DAY, SEPTEMBER 29, 1905.

SILK REMNANTS AT HALF PRICE

Widths 19 to 26 inches; lengths 3 to 10 yards; woven figured; striped and check-Louisenes and Taffetas, plain and changeable Taffetas, warp prints, plaids, Ponjees, Pean de Soies, Louisenes, Pean de Cygne, and an assortment of black silks. All on Bargain Table Friday

35c Fancy Ribbons at, a Yard 10c

Of Gauze, Messaline, Armure, Taffeta and Satin taffeta; plain shades, two toned and multi-coloring effects; soft lustrous quality; widths 4 to 5 inches; values to 35c.

50c New Ribbons a Yard 15c

Soft lustrous quality satin, satin Taffeta, Louisenne Taffeta and Messaline; widths to 6 inches; plain street shades, Ombre stripes, fancy dots, stripes and plaids; Pompadour, Dresden and Persian figures; values to 50c.

Popular Books
Special Prices Friday

Some very good reading is included in the offers below and while they are not the newest books, all of them are good and were originally published at $1.50.

Old Gorgon Graham—the sequel of "Letters of a Self-Made Merchant;" published at $1.50. On sale Friday at..... 79c

$1.50 Copyrights a few good books by standard authors priced at, choice..... 45c

Right of Way—Gilbert Parker.
Mettle of the Pasture—Allen.
Soldiers of Fortune—Davis.
Sky Pilot—Connor.
The Forest Hearth—Major.

EMBROIDERY REMNANTS AT
Half Price

Short lengths of Swiss, cambric, nainsook and muslin embroidery in insertions and beadings; widths to 20 inches; lengths to 5 yards; Anglaise, blind and embossed designs; floral, wheel and scroll patterns

20c Wash Laces at ... 5c

Point de Paris, Cluny and cotton Torchon and Normandie Valenciennes laces; in edges insertion and galloons; in white, cream, ecru and Arabian; values to 20c.

Wash Dresses $1.98

dainty wash dresses in plain Chambrays, Ginghams; sizes 4 to 14 years. None ...n $3.50 and many of them $5.00. Are ...r school

..... $1.98

Drapery Materials

...m Lace Curtains
...1.50 at, a pair

... extra heavy double ...h; have overlocked ...r room. Values to ... pair 69c

...s; cream grounds, with neat, dainty ...assel ends; worth ...day a pair..... 75c

...er's surplus stock, in pieces 1 to 5 ... window cushions or couch covering ...cial Friday, ... 39c

... newest, choicest colorings and pat... ...ep tassel throw over ... a pair..... $1.95

...e; also a lot of Taffeta Cretonne; ...vering; worth up 15c

...g Silver Novelties 10c

...Tuesday—sterling silver toilet articles in ...trees, blotters, hat pins, letter openers, ...tea bells and tweezers; new French ...stock worth less than 25c. 10c

...2.50, 36-inch Trunks at $9.95

...steel-bound; all brass trimmed; ...ck; two solid leather straps; Can...vered throughout, and positively a ...alue. On sale Friday, ...e orders, at, choice.... $9.95 ...NT.

Sample Hats
...2.50 at
...9c

...s fur felt; soft ... and black; no ...es to $2.50.

...h Made Hats $2.45

...hese with the common machine ... in nearly all other stores. We ...hat a hand made and hand fin... and at lower prices than lower ...her stores; are in, every new ...nd ...tely $2.45

...20c Lining ...emnants 7c

...ngths, 4 to 6 yards each, of 36-...ch, Glass clothes and Sateen, in ...n, yellow, pink, blue and black. ...20c values, on sale ...y, a yard..... 7c

In Two Parts, Complete—24 Pages

Part I—General News Sheet—12 Pages

The Los Angeles Times

Twenty-fourth Year.

MAXIMUM TEMPERATURES: Boston, 76; New York 80; Washington, 84; Pittsburgh, 81, Cincinnati, 86 Chicago, 82 Kansas City, 84; St. Paul, 84; Jacksonville, 80; LOS ANGELES, 71

PER ANNUM, $9.00. | Per Month, 75 Cents, or 2 1-2 Cents a Copy. | SATURDAY MORNING, SEPTEMBER 30, 1905. | On All News Stands, Trains and Streets. | 5 CENTS

THE WEATHER.
BRIEF REPORT.

FORECAST—For Los Angeles and vicinity: Fair; warmer; fresh north winds.

YESTERDAY—Maximum temperature 76 deg.; minimum, 54 deg.; wind 5 a.m., west velocity 9 miles; 5 p.m., northwest, velocity 10 miles. At midnight the temperature was 58 deg.; clear.

TODAY—At 5 a.m. the temperature was 56 deg.; clear.

FORECAST—for San Francisco and vicinity: Cloudy; fresh west winds.

The complete weather report, including comparative temperatures, will be found on page 8, part II.

POINTS OF THE NEWS
IN TODAY'S ISSUE OF

INDEX.

...Work on Oriental ... Begun....Japanese ... Exposition....Ripley's ... Figuring....Live Stock ... Less Expensive....Santa Fé's President Declares ... Loses Money Han... Dressed Beef....Startling ... Opp... ... Presidents Chosen ... Other Lines....Court Sustains Demurrer to the Packers' Plea in Abatement....Stirring the Rot....Insurance Inquiry a Nasty Mess....Would Legislate Handled by Three Men for a Pool....New York Life Building is Paris Best on Books at One-Half Its Cost....Jacob H. Schiff Shows His Denunciation of Hyde Cost Pacific Stocks....Battle of Hanover....Veterans Who Fought Under Kilpatrick Unveil Monument at York, Pa....Trade of Far East....Project to Gain it for Americans....Baruch Cerf Will Establish Permanent Exhibit of Goods at Shanghai....Secretary Taft Indorses Idea, but Critic... ... Exposition....Norway's Bill of Divorce....Storthing's Committee Favors Draft of Treaty....Six Deputies Dissent from the Proposition and Twice That Number Give Assent—Recommendation Will be Made to Parliament That Government Measure be Adopted....Italy Would Join Germany and Russia as Offset to Britain's Pact With Japan....Laborers for Canal....Gotham's Monster Building....Bachelor Morgan Elected Official Head of City, With Observance of All Ancient Ceremonies....Mrs. Chadwick's Assets....Nearly Sixty-two Thousand Dollars Worth Pass Through Hands of Bankruptcy Officials....Plea of the Packers....Exceptions to Rulings....Schiff's Testimony....Cologne Gazette Comments....Gaynor and Greene....Oyster Bay....Nation's Alliance....Carnegie's Combine....Gotham's Monster Building....Cleveland Gossip....Financial and Commercial....Real Estate Transfers....Marriage Licenses....Deaths....Funeral Notices....Building Permits....Court Calendar....Mining....Shipping....Marine....Amusements....Classified Advertisements....Index to Miscellaneous Advertisements.

RIPLEY'S FIGURING.

Live Stock Shipping Less Expensive.

Santa Fé's President Declares Road Loses Money Han... Dressed Beef....

...Startling Opp... ... by Other Lines....

Court Sustains Demurrer to the Packers' Plea in Abatement.

CHICAGO, Sept. 29.—(Special Dispatch.) Startling testimony was given today by President P. P. Ripley of the Atchison, Topeka and Santa Fé Railroad before Judge Bethea in the United States Circuit Court in the case of the western railroads, which are under the fire of the Interstate Commerce Commission because they are charged to reduce rates on live stock.

President Ripley's testimony came as a surprise to the railroad attorneys. He proved to be the most important witness called thus far by the prosecution. He expressed the opinion that the rate on cattle between Kansas City and Chicago should be 150 per cent. higher than the rate on live stock. He said it costs less to carry live stock than packing-house products, and submitted statistics in support of this view.

President Ripley showed by figures that his company lost money on every car of dressed beef hauled between Kansas City and Chicago.

"My opinion, based on a study of the subject and years of experience, is that the rate on live stock should not be higher than the rate on dressed beef and packing-house products.

"The only exception to this is when conditions arise which make it necessary for the roads to change their rates on these commodities. Strictly speaking and under normal circumstances, the rate on dressed beef should be 150 per cent. higher than on live stock. It actually costs the railroads 40 per cent. less to handle cattle than it does to haul dressed beef in refrigerator cars."

PACKERS ARE ORGANIZED.
[BY THE ASSOCIATED PRESS—A.M.]

CHICAGO, Sept. 29.—Testimony in direct opposition to evidence by various western railroad officials was given before the Interstate Commerce Commission, today, by President Ripley of the Atchison, Topeka and Santa Fé Railroad. The commission is investigating freight rates on live stock and live-stock products from Missouri River points to Chicago. President Ripley declared: "The packing-house business today is so highly organized and concentrated in so few hands that this fact, together with the keen competition between the railroads, practically makes it possible for them to dictate terms for dressed beef and packing-house products."

According to figures submitted by President Ripley, the expense to the Santa Fé road for hauling a car of dressed meat from Kansas City to Chicago is $82.19, packing-house products, $85.03, and live stock, $64.77. President Ripley claimed that his company lost money on every car of dressed beef hauled between Kansas City and Chicago.

"Strictly speaking, and under normal conditions," said Ripley, "the rate on dressed beef should be 150 per cent. higher than on live stock. It actually costs the railroads 40 per cent. less to handle cattle than it does to haul dressed beef in refrigerator cars."

PLEA OF THE PACKERS.
EXCEPTIONS TO RULINGS.
[BY THE ASSOCIATED PRESS—A.M.]

CHICAGO, Sept. 29.—Federal Judge Otis J. Humphrey, today, sustained the demurrer filed by United States District Attorney Morrison to the plea in abatement made by packers seeking to have indictments for alleged restraint of trade declared void. Judge Humphrey said he made his decision on broad grounds, without taking into consideration the technicalities which the government advances against the plea of abatement.

It is likely that the jury for the trial will be drawn about the middle of October. After the decision had been given, the defending attorneys tried to amend the fourth plea by the insertion of the word "for." This met with resistance from the district attorney, but the court promised that if the law was clear on the point he would allow it. The government is said to fear a trick in the insertion

(Continued on Fourth Page.)

MRS. CHADWICK'S ASSETS.
Nearly Sixty-two Thousand Dollars Worth Pass Through Hands of Bankruptcy Officials.
[BY THE ASSOCIATED PRESS—P.M.]

CLEVELAND, Sept. 29.—In the United States District Court, today, Judge Tayler approved the allowances made by Referee-in-Bankruptcy Remington in the matter of fees for the receiver and attorneys for Mrs. Cassie L. Chadwick.

The amount [illegible] Chadwick estate, which passed through the hands of the Bankruptcy courts, was 30[illegible], of which [illegible] was distributed among [illegible] a balance of $[illegible] to be [illegible] general [illegible].

STIRRING THE ROT.

Insurance Inquiry a Nasty Mess.

Would Legislate Handled by Three Men for a Pool....

...New York Life Building is Paris Best on Books at One-Half Its Cost....

Jacob H. Schiff Shows His Denunciation of Hyde Cost Pacific Stocks....

[BY THE ASSOCIATED PRESS—P.M.]

NEW YORK, Sept. 29.—When the legislative committee on insurance investigation adjourned [illegible] last Wednesday, it completed a week in which greater progress had been made than in any week since the investigation was begun. The testimony of witnesses that have been called during the week has been replete with sensations, and today was no exception to the rule.

It was during the afternoon session, when Alfred W. Maine, an associate auditor of the Equitable Assurance Society, was called to the stand, that it was disclosed that the Equitable Life Insurance Company and the New York Life Company had formed a pool [illegible] legislation in the various [illegible] Andrew Hamilton, [illegible] President McCall of the New York Life, had several checks, the purpose of which the counsel of the committee, Hughes, has not yet brought out, [illegible] was one of the chief members of the legal staff for these companies, and [illegible] Hamilton for services [illegible].

Maine told of the division of the country to be looked after by Hamilton, in connection with E. L. Short and E. M. Thummell. Witness presented vouchers for money paid by his company to Hamilton. These showed that in eight years, from 1895 to 1903, the sum of $85,590 was paid to Hamilton for legal services. Maine did not give any details of the duties performed by Hamilton, nor of the committees he appeared before, beyond the fact that Hamilton looked after legislative matters for all the companies in the States west of Ohio.

Witness told of an agreement whereby special counsel was employed by one company in its territory, and the expense was shared by all. He was asked if campaign contributions came under his observation, and he replied that they did not. He never heard of money being paid to influence legislators. He was excused, but will be called again to submit transcripts of accounts giving information which he was unable to supply.

He was followed in the afternoon session by Edward I. Devlin, the real estate manager of the New York Life Assurance Society for the United States and Canada. Devlin was called to testify as to the cost of the buildings in Paris. He had only the transcripts of the reports this department made to the home office, but it was brought out that the Paris building was carried on the books of the company at a valuation of $1,102,604, on which, to all accounts, with the original costs and improvements on the building, actual money to the amount of $2,533,104 was paid, over one million dollars being charged off the valuation on the books of the company. Devlin said the net income on the building to the New York Life was 1½ per cent. on the actual amount invested in the building, or between 3 and 3½ per cent. on the amount at which the building was carried on the books of the company. Devlin was on the stand when adjournment was taken, but he will be called again to submit transcripts of the records to supply further information.

Not the least important development of the day was the appearance on the stand of Jacob H. Schiff, head of the banking firm of Kuhn, Loeb & Co. Schiff was the first witness of the day, and he remained on the stand until 2 o'clock. Schiff had been waiting in the committee's session chamber for a day and a half, being under subpoena, and when the usual time for recess arrived, Schiff desired to proceed, as he had an engagement for the afternoon. Hughes explained the situation to the committee, and it was agreed to continue until Schiff had concluded his testimony. Most of the time Schiff reclined leisurely in the chair on the witness stand, but as one point after another was brought out, he grew excited and vigorously defended his attitude while a director of the Equitable, and claimed his firm had acted in a conscientious manner in all its dealings with the society.

At the conclusion of his testimony and before the committee could adjourn, Schiff asked to be allowed to make a statement. He was permitted, and he stepped forward on the platform and made an impassioned attack on the State Superintendent of Insurance and statements he had made concerning Kuhn, Loeb & Co. during the investigation of the Equitable. Schiff emphasized his remarks with rappings on the table, and frequently he raised his voice until it was almost a shout. During his testimony, too, Schiff made the charge that the minutes of the Finance Committee, regarding a certain meeting were false. He later qualified [illegible], however, by saying that if the transaction [illegible] consideration, [illegible] action preferred, was [illegible] not have it, al[illegible] formed regarding the results of the investigation.

According to the Cologne Gazette, the supervising officer for private insurance has applied to the German representative in the United States, as well as directly to the American government for information on the subject. The paper states that steps against American companies operating in Germany are not yet to be expected, as the investigation has not been finished.

Various newspapers have hinted the last few weeks, that concessions may be withdrawn from the remaining American insurance companies doing business here.

SCHIFF'S TESTIMONY.
[BY THE ASSOCIATED PRESS—A.M.]

NEW YORK, Sept. 29.—Jacob Schiff, head of the banking firm of Kuhn, Loeb & Co., testified today before the life insurance investigating committee that the minutes of the meeting of the Finance Committee of the Equitable Life Assurance Society in February, 1903, were false in recording the purchase of $500,000 of Union Pacific preferred stock for "holding account." Schiff said he was present at the meeting and no such transaction was made.

Asked if, apart from what he heard at that meeting, he desired to be understood that the Equitable records were false, Schiff said if such a transaction was made he did not hear it. He would like to take counsel before he made a direct answer.

Schiff expressed the opinion that it was wrong for James H. Hyde to participate personally in syndicate transactions. He did not know, he said, that Hyde had done so until these disclosures.

"The Equitable," said Schiff, "was at the mercy of one man—either Alexander or Hyde. It seems to me it was all Hyde. Everything was Hyde. The vice of the entire insurance situation has been irresponsible power."

At the close of the direct testimony, Schiff asked and was granted permission to make a statement. He defended himself from various attacks which, he said, had been made against himself by the State Superintendent of Insurance and others. He became very animated, and his remarks were accompanied with dramatic and emphatic gestures. He declared that it was untrue, as charged by the Superintendent of Insurance, that the Equitable Life Assurance Society bought Japanese bonds from Kuhn, Loeb & Co. and then, a short time afterward, sold them back to Kuhn, Loeb & Co. at a loss to the society of 2½ per cent. He said there was no such loss, and that the Superintendent of Insurance had fallen into error in computing the rate of sterling exchange, which fixed the value of the bonds.

The bonds were sterling bonds, issued at the rate of $4.88 per pound sterling. He said further that it was not true, as stated, that Kuhn, Loeb & Co. had monopolized the best financial business of the Equitable Society. In the last five years the Equitable had bought $197,000,000 of securities, and of these, $33,000,000, or about one-sixth, were purchased from Kuhn, Loeb & Co. Furthermore, he said that the present value of securities sold by his firm to the Equitable while he was a director were $1,600,000 more than the price paid for them.

Schiff was asked if he had heard of any moneys being placed in the

(Continued on Fourth page)

LONDON LACKS LADY MAYORESS.
Bachelor Morgan Elected Official Head of City, With Observance of All Ancient Ceremonies.
[BY THE ASSOCIATED PRESS—P.M.]

LONDON, Sept. 29.—[By Atlantic Cable.] Aldermaa Walter Vaughan Morgan, today, was elected Lord Mayor of London for the ensuing year. Mr. Morgan is a septuagenarian, a banker and a bachelor. He was educated at the Blue Coat School and is a prominent Freemason.

Prior to the election, the retiring Lord Mayor, John Pound, the sheriffs and the corporation paid their annual visit to the Church of St. Lawrence Jewry. This observance dates from 1406, when Whittington was elected for the second term. So, today, for the five-hundredth time, the quaint custom was observed of presenting the vicar of the church a bottle of sherry and inviting him to dine at the Mansion House this evening to celebrate the election of the new chief magistrate.

BATTLE OF HANOVER.
Veterans Who Fought Under Kilpatrick Unveil Monument at York, Pa.
[BY THE ASSOCIATED PRESS—P.M.]

YORK (Pa.) Sept. 29.—A monument to commemorate the battle of Hanover, erected by the State of Pennsylvania, was unveiled yesterday. A large number of veterans who fought under Kilpatrick at Hanover, forty-two years ago, were present to witness the ceremony and take part in it. They came from Pennsylvania, New York, Vermont, Michigan and West Virginia, the States represented in Farnsworth's and Custer's brigades.

The monument is an equestrian [illegible] a cavalry soldier [illegible] grasping

OYSTER BAY, Sept. 29.—The President spent the last day of his summer sojourn at Sagamore Hill in preparation for his departure for Washington. After devoting a couple of hours to his official correspondence, he passed the remainder of the time about the house and grounds, giving directions as to their care.

The President, Mrs. Roosevelt and their children will leave for Washington tomorrow morning at 10 o'clock. They will travel on a special train to Long Island City, going through by boat to Jersey City. There they will board a special train on the Pennsylvania Railroad, and leave at 1:16 o'clock p.m. The train is scheduled to arrive at Washington at 6:15 o'clock.

NATION'S ALLIANCE.
Italy Would Join Germany and Russia as Offset to Britain's Pact With Japan.
[BY DIRECT WIRE TO THE TIMES.]

BERLIN, Sept. 29.—[Exclusive Dispatch.] It is agreed that Signor Tittoni's visit to Baden is of the highest importance to the new conditions created in the Far East.

Italy desires to join Germay and Russia in protecting her interests against Anglo-Japanese supremacy. The Kaiser will take an early opportunity of seeing the Czar and formulating a plan for joint action.

CARNEGIE'S COMBINE.
[BY THE ASSOCIATED PRESS—P.M.]

PARIS, Sept. 30.—The Echo de Paris this morning prints an article signed by Andrew Carnegie, in which the writer argues in favor of an alliance of the United States, France and Great Britain for the safeguarding of the peace of the world. The author denominates the countries as named as "the three republics, two uncrowned and one crowned."

FOR GAYNOR AND GREENE.
MONTREAL, Sept. 29.—G. F. White, United States Marshal for the Southern District of Georgia, and Joseph W. Doyle, District Attorney, arrived here today to take Col. Gaynor and Capt. Greene back to Savannah for trial.

TRADE OF FAR EAST.

Project to Gain it for Americans.

Baruch Cerf Will Establish Permanent Exhibit of Goods at Shanghai.

...Secretary Taft Indorses Idea, but Critic... ... Exposition....

...the quest for the immense commerce of China, Japan and other Oriental countries. It is high time something was done after the order of our chambers of commerce at home, so that the Oriental merchants could have presented to them the kind of goods they want in the way they want them. That is the only way customers are gained here, and it is the only way they can be gained there.

"Americans are not sending the right goods over, and what they do send is not put up in packages calculated to attract the merchant. Native dealers get no opportunity to inspect our products.

"Any such plan as this exhibit should be supplemented by reorganized consular service, and to this end merchants could get after their Congressmen and compel action on this most important subject. Our present consular equipment is pitifully inadequate. Germany has ten times as many attachés at Shanghai as the United States."

Cerf announces that the proposed exhibit will be in operation by the close of the Chinese New Year, in February. He will first visit commercial bodies in the East for the purpose of acquainting manufacturers with the plan of exhibit.

NORWAY'S BILL OF DIVORCE.

STORTHING'S COMMITTEE FAVORS DRAFT OF TREATY.

Six Deputies Dissent from the Proposition and Twice That Number Give Assent—Recommendation Will be Made to Parliament That Government Measure be Adopted.

[BY THE ASSOCIATED PRESS—A.M.]

CHRISTIANIA, Sept. 29.—[By Atlantic Cable.] The special committee of the Storthing, to which the question was referred, decided today, by a vote of 12 to 6, to recommend to Parliament the adoption of the government bill embodying the draft of the treaty providing for the separation of Norway and Sweden, signed at Karistad, September 23. The dissenting six are Deputies Konow, Kastberg, Eriksen, Hansen, Bryggessa and Grivi.

LABORERS FOR CANAL.
COLON, Sept. 29.—The French and Columbian colonies here are increasing rapidly. The steamer Versailles, which has just arrived at Colon, brought 700 laborers from the island of Martinique, French West Indies, and 300 from Cartagena, Colombia. They are to be employed on the Panama canal works.

GOTHAM'S MONSTER BUILDING.
NEW YORK, Sept. 29.—[Exclusive Dispatch.] Plans were filed today for a twenty-eight-story office structure to be built in West street. The building will be 306 feet high and surmounted by an ornamental tower 98 feet high, thus making a total height of 404 feet.

FORSAKES HIS LIFE OF EASE.

Millionaire Travers Dead by His Own Hand.

Suicide Sends Thrill Through New York Society.

Several Letters Left But No Clew as to Cause.

[BY THE ASSOCIATED PRESS—P.M.]

NEW YORK, Sept. 29.—William T. Travers, millionaire, man of leisure, and son of the celebrated Wall Street operator, William A. Travers, committed suicide today by shooting himself through the head in his apartments in Madison avenue. The suicide is inexplicable, Mr. Travers being in the prime of life, in fair health and the possessor of a large fortune. Mr. Travers married Miss Lilly Harriman, a sister of Mrs. W. K. Vanderbilt, Jr. The couple separated three years ago, Mrs. Travers going to Paris to live. Mr. Travers was an uncle of Mrs. Clarence Mackay. He had two sisters, Mrs. James Wadsworth of Genesee, N. Y., and Mrs. Walter Gay, now living in Paris. Since his separation from his wife he had lived entirely alone with the exception of his valet, Martin Moon.

When Mr. Travers arose this morning he appeared to be in excellent spirits and after breakfast, told his valet he would not require his services during the day. Shortly after noon a maid found Mr. Travers lying dead on his bed, with a revolver by his side. He had placed the muzzle of the weapon in his mouth and sent a bullet through his brain. He left several letters, all relating to business affairs and giving no clue to the cause of the suicide.

Mr. Travers never followed any business except when, about six months ago, as an experiment, he became a partner in the banking house of Hugh Eddy, the affairs of which, however, engaged little of his time.

Mr. Travers, who was 49 years old, was a member of the Knickerbocker, the New York Athletic Club, the Tennis and Racquet and many other clubs.

SURPRISE TO NEWPORT.

[BY THE ASSOCIATED PRESS—P.M.]

NEWPORT (R. I.) Sept. 29.—News of the suicide of W. T. Travers caused great surprise here. Mr. Travers was well known here. He was prominent socially and in a business way in Newport for many years.

VERMILION PERIL AFTER J. BULL.

BENIGHTED BENGALESE NOW DECIDE TO HAVE A BOYCOTT.

Natives of Great Indian Province Protest Against Its Division and Swear by the Goddess Kali to Cut Out the Calico from Beyond the Suez.

[BY THE ASSOCIATED PRESS—A.M.]

CALCUTTA, Sept. 29.—[By India Cable.] Fifty thousand Bengalese, assembled at the Temple of Kalighat, have sworn by the Goddess Kali to boycott British goods, as a protest against the partition of the province of Bengal.

The administrative work of the province, according to the views of the home and Indian governments, having grown to such unwieldly proportions as to necessitate a division of the labor, hence the partition of the province into two lieutenant-governorships was voted.

The Bengalese are intensely resentful at what they characterize an attempt to split the population and impair the Bengalis nationality. At scores of meetings throughout Bengal the people have pledged themselves to support the boycott, which has now received the sanction of the priests.

The scene at the Temple of Kalighat, the greatest in Bengal, was striking when the immense assemblage took the oath "in the holy presence of the Goddess Kali, not to use foreign goods, buy articles in foreign shops when available in native shops or employ foreigners on any work that can be done by our countrymen."

The high priest then placed a mystic vermilion symbol on the forehead of each of those who took the oath. Foreign firms are all feeling seriously the effect of the boycott.

UNITARIAN THOUGHTS.

ATLANTIC CITY (N. J.) Sept. 29.—In the Unitarian Congress here, N. O. Nelson of St. Louis ridiculed the belittling of John D. Rockefeller who, he said, "made his money in honest business ventures." The congress went on record concerning divorce by the adoption of a resolution urging upon the ministers and people of the churches the duty of married life.

TURKEY SO SORRY.

BELGRADE, Sept. 29.—The Turkish Minister today delivered to the Servian government the reply of Turkey to Servia's complaint on the subject of arrest of Servian subjects in Turkey. The Turkish government expressed regret, and promised to punish the officials responsible and adopt strict measures for the prevention of similar incidents in the future. No reply was given to Servia's claim for pecuniary damages.

SPANISH COOKING.

Mexican and Spanish Dishes.

If you are fond of Mexican and Spanish dishes, among the thousand splendid recipes in The Times Cook Book, will be found 78 showing how to prepare and serve them. They are so plain and explicit that any Southern California housewife can understand them. Price, with cloth-bound covers, 25 cents; with oilcloth cover, 35 cents. Postage, 5 cents additional.

Mr. Newcomer.

Looking for a house, or rooms, an investment or a good trade? Investigate The Times classified department. If you don't find there what you are after, try an ad. Only a cent a word, and the quick result will astonish you.

VOLCANO IN ERUPTION.

The Santiago of Nicaragua Throws Hot Water and Ashes Long Distance.

[BY THE ASSOCIATED PRESS—P.M.]

MAZATLAN (Mexico) Sept. 29.—The Santiago volcano in Nicaragua is in violent eruption, and throwing water and hot ashes over a considerable area. Passengers arriving here on the Pacific Mail steamer Kosmos, today, from the south, report that the hot water fell on the vessel at several locations off the coast of Nicaragua.

At the port of Corinth, it was stated that millions of coffee trees on plantations adjacent to the volcano had been destroyed by boiling water falling upon them.

The Santiago volcano has not been violently active for several years.

DISASTER BY EARTHQUAKES.

OVER TEN THOUSAND HOUSES DESTROYED IN CALABRIA.

More Than One Hundred and Fifty Thousand People are Homeless. Several Million Lire Collected as Relief Fund—Measures Taken are Not Regarded as Adequate.

[BY DIRECT WIRE TO THE TIMES.]

NAPLES, Sept. 29.—[Exclusive Dispatch.] Private information received from Calabria shows that the disaster wrought by the earthquake was far greater in extent than at first supposed. Although three weeks have elapsed since the shocks occurred, the amount of damage done has not yet been ascertained. However, it is now known that the number of houses reduced to ruins or rendered uninhabitable amounts to more than 10,000, while more than 150,000 people are homeless.

It appears from general reports that several million lire have been collected and that the measures already taken to alleviate the distress caused by the earthquakes are quite inadequate.

HE KILLED CUSTER.

Rain-in-the-Face Made Antemortem Statement Clearing up Old Mystery.

[BY DIRECT WIRE TO THE TIMES.]

KEOKUK (Iowa) Sept. 29.—[Exclusive Dispatch.] The long dispute as to who fired the shot that killed Gen. Custer, June 25, 1876, has been solved by a signed confession by Rain-in-the-Face, who died recently at Little Eagle, S. D., in which he says: "I killed him. I was so close that I saw the powder that blackened his face."

He positively denied killing Tom Custer, saying he did not see him.

ROYAL ARCANUM RATE.

Justice Street at Toronto Decides That Supreme Council Acted Within Its Rights.

[BY THE ASSOCIATED PRESS—A.M.]

TORONTO (Ont.) Sept. 29.—In the action of W. Barlow against the Supreme Council of the Royal Arcanum to restrain the order from increasing its rate, Justice Street, today, declared the defendants were within their rights in making the changes, and therefore binding on the plaintiff.

OPERATION FOR HARPER.

Life of President of Chicago University of Chicago in Hands of Surgeons.

[BY THE ASSOCIATED PRESS—P.M.]

CHICAGO, Sept. 29.—It has been decided by the physicians in attendance upon President Harper of the University of Chicago that nothing will save his life but a surgical operation of heroic character.

It is admitted that there is practically no chance of saving his life, unless the cancer which is killing him can be checked by the removal of a portion of the large intestine. It is proposed by the surgeons to make an examination in a few days, to decide upon the advisability of the operation. It is, however, admitted that the chances are greatly against the permanent relief of the patient, if the operation is performed.

MAY SHAKE BAY STATE.

Town Library Charge Imposed on Girl Students Hastens Crisis in Smith College's Affairs.

[BY THE ASSOCIATED PRESS—A.M.]

NORTHAMPTON (Mass.) Sept. 29.—The action of the trustees of the Forbes library in imposing upon Smith College girls a charge of $5 per year for library privileges has been followed by intimations that the educational institution may seek a new home.

President B. Clarke Seelye of the college said yesterday that the offer of $1,000,000 from a Joliet (Ill.) capitalist to move the colleges to Illinois was bona fide. The Joliet bidder gave as his motive the desire to have his daughters receive higher education without the necessity of leaving home.

The Forbes library trustees say they did not decide upon a $5 fee for Smith young women until the trustees of the college refused to assist in the maintenance of the library. The college authorities aver that the college cannot afford to contribute to the library.

SHIPS SUFFER IN SOUTH SEAS.

The Roanoke, Largest Schooner Built in American Waters, Destroyed by Fire.

[BY THE ASSOCIATED PRESS—A.M.]

VICTORIA (B. C.) Sept. 29.—Details of shipping disasters in South Seas were received by the Miowera yesterday.

The largest schooner built in American waters, the Roanoke, Capt. Amesbury, was destroyed by fire at Nehoue, New Caledonia. When the Roanoke had loaded 3065 tons of a cargo of chrome ore, hoisting it in baskets from lightships, fire broke out forward. The thirty-two men, assisted by the crews of the American ship Susquenna and the Norwegian bark, Arabia, fought the fire. The smoke was so dense that men could not be sent below. Holes were cut in the deck and bucket brigades worked until steam was up and the pumps were started, but the fire drove out the engineer and the fire fighters. The Susquenna's mate and some men were overcome by fumes and had a narrow escape. The vessel is a total loss.

The schooner, Jones Brothers, was dashed to pieces near New Castle after breaking her tow line from the steamer Helen Nicoll, on the night of September 11, and seven of her crew were drowned. The Helen Nicoll was towing the schooner to Syndey with coal.

GAVE NO AID TO REVOLUTION.

OFFICERS OF BERMUDEZ COMPANY TO TESTIFY.

Venezuela's Suit is Proceeding in Pennsylvania and Testimony of F. B. Stevens and J. L. Drake is Heard at Philadelphia and Reading, Respectively.

[BY THE ASSOCIATED PRESS—P.M.]

PHILADELPHIA, Sept. 29.—Testimony was taken in this city, today, in the suit of Venezuela against the Bermudez Company, which controls the asphalt production, for $100,000 damages for alleged participation in the Venezuela revolution. F. B. Stevens of South Orange, N. J., who was superintendent of the company's plant at Guanoco from 1897 to 1901, was questioned as to whether he had aided the revolutionists.

"I can say positively that no aid whatsoever was given to the revolutionists," Stevens said.

J. L. DRAKE'S INSTRUCTIONS.

[BY THE ASSOCIATED PRESS—P.M.]

READING (Pa.) Sept. 29.—The testimony of J. L. Drake in the suit of the Venezuelan government against the Bermudez Company was heard today. He testified that, previous to starting for Venezuela July 20, 1901, he received positive instructions from President John Mack and also from Gen. Francis V. Greene to observe strict neutrality, and that he carried them out.

MISS ROOSEVELT OFF FOR JAPAN.

PRESIDENT'S DAUGHTER LEAVES KOREA FOR YOKOHAMA.

Natives Did Everything to Make Her Visit Pleasant, Incidentally Benefiting Themselves by Relaying Highways for Miles Outside City of Seoul.

[BY THE ASSOCIATED PRESS—A.M.]

SEOUL (Korea) Sept. 29.—[By Pacific Cable.] Miss Roosevelt and party left Seoul today by special train for Fusan. Owing to the damage done by the recent rains, the trip to Fusan will take two days. The party will stop tonight at the Presbyterian mission at Tai Ku, and tomorrow will reach Fusan, whence they will go to Shimoneski and Yokohama. The visit to Japan will be entirely private. Miss Roosevelt will decline any public recognition or hospitality.

The Emperor of Korea received Miss Roosevelt in farewell audience and presented her his photograph, to which was affixed his autograph.

The Koreans made every effort to make Miss Roosevelt's visit pleasant. Wednesday she and her party visited the tomb of the late Queen. The road leading there was especially widened and relaid, and the highways for miles outside the city were repaired, in anticipation of Miss Roosevelt's wishing to ride over them.

Korean high officials, including Gen. Min, formerly Minister at Washington, gave a dinner yesterday in honor of Senator Francis G. Newlands of Nevada, American Minister Morgan and the other men of the party, and toasted President Roosevelt.

The Emperor of Korea gave valuable presents to the whole party, including tiger skins, silver and brass ware and embroideries, and extended to them every possible courtesy in order to show his friendliness for Americans.

FROZEN JACKALS BITE EXPLORERS.

TERRIBLE HARDSHIPS SUFFERED BY BRITISH MISSION.

Members of Party Which Spent Two and a Half Years Marking Boundry Between Persia and Afghanistan Return to London With Stories of Heat, Cold and Sickness.

[BY THE ASSOCIATED PRESS—A.M.]

LONDON, Sept. 29.—[By Atlantic Cable.] The members of the British mission who spent two and a half years in marking the boundary between Persia and Afghanistan in the Seistan region report that they encountered terrible hardships. Fifty of the members died from various causes, and nearly 5000 camels and 140 horses succumbed.

The mission consisted of eleven British officers, under Col. Arthur Henry McMahon, with survey and irrigation staffs, and 200 native infantry and a transport service, embracing altogether some one hundred. The base is situated at Quelta, whence all supplies were brought to Seistan, 500 miles distant, over a waterless and uninhabited desert.

During the summer, several persons died from sunstroke or thirst, while during the winter others were frozen. Last winter, numbers of jackals and wolves, which abound in Seistan, went mad for some unexplained reason, and in large packs attacked the men and animals belonging to the mission. Many of the men, camels and horses were bitten and died of hydrophobia.

March 29 of this year, the temperature fell to zero, accompanied by a blizzard, and during this storm 600 camels were killed. The members of the mission tell many stories of fearful privations and of the heroism of individuals during periods when supplies ran out and could not be renewed owing to the difficulties of transportation.

Original California Cooking Recipes.

Prepare your food in California style. The 900 recipes in The Times Cook Book are the original contributions brought out by the Prize Cooking Recipe Contest conducted by The Times. They are from the pen of the best chefs and housewives in the Southwest. Among them are 78 showing how to prepare and serve old-time Spanish and Mexican dishes. Just delicious! Price, cloth-bound, 25 cents; in oilcloth cover 35 cents. Postage, 5 cents extra.

SITUATION CLEARS UP.

Coalition Leaders and Francis Joseph Both Trying to Find Way out of Difficulties of Dual Monarchy of Austria-Hungary.

[BY THE ASSOCIATED PRESS—P.M.]

BUDAPEST (Hungary) Sept. 29—[By Atlantic Cable.] A tin box filled with powder of some kind was found this morning under the staircase of a hotel in which the coalition leaders were meeting. The box, which is alleged to be an infernal machine, was taken to police headquarters for examination.

BUDAPEST, Sept. 29.—The situation is becoming clearer and evidence is accumulating that both the coalition leaders and the King-Emperor are earnestly endeavoring to find a way out of the difficulty.

Statements have been issued, emanating, it is stated, directly from the entourage of the King-Emperor, denying any intention on the part of the crown of wounding Hungarian national susceptibilities.

An article from the pen of Francis Kossuth will appear tomorrow, in which the leader of the coalition will state that he and his associates went to Vienna a week ago with every peaceful intent, but that they were not given an opportunity to demonstrate to the King-Emperor that the coalition does not contemplate any obstinate opposition to its demands and the Hungarian nation wishes to live at peace with Austria.

These are regarded as indications that the negotiations between the crown and the coalition leaders will be renewed, with some hope of success.

It is believed by well-informed persons that Gen. Baron Fejervary will be reappointed Premier, with the right to carry on the elections on a platform calling for universal suffrage, and that by this means a government majority will be secured in the Hungarian Diet.

Quiet has been completely restored in the city. There was no sign of disorder today.

The leaders and the King-Emperor realize that some way out of the present situation must be reached at an early date, as otherwise the economic condition of Hungary will become so bad that serious disturbances cannot be avoided, if indeed a real revolution does not break out.

A much more optimistic feeling prevails tonight, especially over the fact that public excitement has almost completely abated.

STORMY MEETING.

[BY THE ASSOCIATED PRESS—P.M.]

VIENNA, Sept. 29.—There was a stormy meeting today of the lower house of the Reichrath, which is discussing the government's declaration of policy, the people in the galleries taking part in the uproar. Eventually the session was suspended until the galleries were cleared.

The Premier explained his declaration regarding the revision of the basis laws of 1867. He said the revision could only relate to the treatment of the joint affairs of two halves of the monarchy, which from time to time must be regulated according to analogous expression.

The Premier expressed the conviction that a new form of co-existence between the two halves of the monarchy would eventually be found on the condition that both countries should retain the rights guaranteed by the laws and full liberty of decision. He did not doubt that the legitimate halves of the monarchy would be safeguarded in such a manner that not only the two States, but also the monarchy as a whole would benefit.

During the session there were frequent conflicts between the Socialists and anti-Semites, which led to disturbances and the clearing of the galleries.

AUDIENCE NO SIGN.

[BY THE ASSOCIATED PRESS—A.M.]

BUDAPEST (Hungary) Sept. 29.—The fact that Count Albin Czarky, president of the upper house of the Hungarian Diet, has been summoned to an audience with the King-Emperor, next Saturday, is not considered here as implying that the Count will necessarily be invited to form a cabinet. On the contrary, there is a disposition in many quarters to believe that Baron Fejervary may be reappointed to the premiership. The latter is now understood to support the contention that Hungary has the right to establish independent customs in her territory. This has created a favorable impression.

The Nationalist students are demanding the expulsion from the university of all students of Socialist tendencies. The leaders of the coalition majority and the newspapers are doing their utmost to calm the political passions and prevent a clashing of the factions during street demonstrations, warning the population that the reactionaries would thereby be given a pretext for oppressive action.

Count Apponyi also is inclined to the view that a solution of the Hungarian crisis will be found and suggests that the former Liberal premier, Koloman De Szell, will be nominated by the King-Emperor to negotiate with the coalition faction.

DIPLOMATS DISCUSS CRISIS.

[BY THE ASSOCIATED PRESS—P.M.]

ROME, Sept. 29.—The reports received here relative to the meeting yesterday of Chancellor Von Buelow and the Italian Foreign Minister, Signor Tittoni, at Baden Baden, say that Morocco or the Franco-German agreement were not discussed, the subjects considered being the Hungarian crisis and affairs in the Balkans.

EMPEROR HAS BUSINESS ON.

[BY THE ASSOCIATED PRESS—P.M.]

VIENNA, Sept. 29.—Emperor Francis Joseph has given up his usual autumn shooting excursion. He will remain in Vienna to deal with the Hungarian question.

NOT FOR PUBLIC TO HEAR.

MILWAUKEE, Sept. 29.—[Exclusive Dispatch.] Notwithstanding the protests of Attorney Charles Quarles, the greater portion of today's hearing in the $7,000,000 Schandein will contest was held behind closed doors. The courtroom was cleared of spectators, and Attorney Fawcett began to read the deposition of Eva Kretschmar, taken a few weeks ago before a court commissioner in Los Angeles. It is said her testimony bore on the relations existing between Mrs. Schandein and Heyl while she was in the employ of the Schandein family. Heyl is charged with securing for his wife the bulk of her mother's estate by undue influence. Heyl was a protegé of Mrs. Lizette Schandein, having been a penniless boy when she first saw him. Other servants will testify as to the revelry in the Schandein home.

PITH OF NEWS FROM THE MIDDLE WEST.

[BY DIRECT WIRE TO THE TIMES.]

CHICAGO, Sept. 29.—[Exclusive Dispatch.] The favorable weather of the last ten days is to end tomorrow in a rainstorm according to tonight's prediction. The maximum temperature today was 78 degs. recorded early in the afternoon. Although the thermometer fell as low as 68 degs. shortly after 8 o'clock in the morning, there was no other time during the twenty-four hours when the mark was below 70 degs. Middle West temperatures:

	Max.	Min.
Alpena	74	48
Cairo	84	70
Cheyenne	78	44
Cincinnati	86	58
Concordia	80	60
Cleveland	78	58
Davenport	88	60
Denver	84	56
Des Moines	84	62
Detroit	82	62
Devils Lake	88	56
Dodge City	80	60
Dubuque	84	60
Duluth	80	60
Escanaba	72	52
Grand Rapids	90	62
Green Bay	84	60
Helena	46	40
Huron	86	62
Indianapolis	86	64
Kansas City	82	64
Marquette	84	60
Memphis	80	66
Milwaukee	76	60
Minnedosa	80	50
North Platte	82	60
Omaha	82	66
Rapid City	98	56
St. Louis	84	54
Sault Ste. Marie	80	50
St. Paul	82	62
Springfield, Ill	86	56
Springfield, Mo	70	62
Wichita	74	62
Williston	66	44

"LENCOE BUMPS" LEGAL.

Now that the "Glencoe Bumps" are declared legal by a court decision, other places may follow the example of the village and adopt them. Special Counsel Tolman believes that the suburb has solved the question of preventing auto speeding.

MYSTERY OF PRINTERS' STRIKE.

In the disappearance of John Clayfish, superintendent of the mechanical department of the Franklin Company, has developed a mystery of the printers' strike. Private detectives in the employ of the Chicago Typothetae are now trying to solve this mystery and restore Clayfish to his wife and two children. In their efforts to do so they are watching the movements of pickets of Typographical Union No. 16, who were on duty near the plant where Clayfish was employed. Clayfish disappeared at 11 o'clock Thursday morning. He has not been heard from or seen since he walked out into the streets, guarded by the pickets of the printers' union.

LAST HOPE FOR HARPER.

It is probable that a last desperate chance to save the life of President Harper, of the University may be taken by the attending surgeons. An operation for the removal of part of the large intestine with the hope that the growth of the cancer that is slowly killing him may be checked and his life prolonged if not saved, is now being considered by the physicians. This is the declaration of a high official of the University who is a daily caller at the Harper home.

ROCK ISLAND'S LINE INTACT.

[BY DIRECT WIRE TO THE TIMES.]

KANSAS CITY (Mo.) Sept. 29.—[Exclusive Dispatch.] President B. L. Winchell of the Rock Island Road was in Kansas City, today, with a party of officials.

"Has the Rock Island bought the W. C. Greene line in Mexico, the El Paso and Southwestern Road?" Mr. Winchell was asked.

"The Rock Island has not bought any new lines, nor has it sold any."

"Then the talk of the Santa Fé buying the St. Louis line is not correct?"

"We have not talked of selling the St. Louis line," said Mr. Winchell, "but we would be very glad to make a traffic arrangement with the Santa Fé for the use of our St. Louis line. But the Santa Fé people have not approached us on the subject of a traffic agreement."

DOCTOR KILLS DOCTOR.

[BY DIRECT WIRE TO THE TIMES.]

KAW CITY (Okla.) Sept. 29.—[Exclusive Dispatch.] When Dr. J. D. Irwin criticised the action of the mob which recently whipped and drove a merchant from town for mistreating a young girl, Dr. Alpha Mann upheld the work of the whitecappers. Irwin challenged Mann to fight a duel, then shot and instantly killed him. Irwin is being pursued by a large posse.

J. STERLING MORTON STATUE.

[BY DIRECT WIRE TO THE TIMES.]

OMAHA (Neb.) Sept. 29.—[Exclusive Dispatch.] A statue of Sterling Morton will be unveiled in Nebraska City in October, and Grover Cleveland will deliver the address.

Theaters—Amusements—Entertainments.

MASON OPERAHOUSE— H. C. WYATT, Lessee and Manager. MATINEE TODAY AT 2:10—LAST TIME TONIGHT
WILTON LACKAYE
In Wm. A. Brady's Colossal Production of "THE PIT" Adapted from Frank Norris's Famous Story by Channing Pollock.
Seats now on sale. PRICES—25c, 50c, 75c, $1.00, $1.50. TELE 79
"SULTAN OF SULU" sale now on for next week. Prices 25c, 50c, 75c, $1.00 and $1.50.

MASON OPERAHOUSE— H. C. WYATT, Lessee and Manager.
FIVE NIGHTS—STARTING MONDAY, OCT. 2—MATINEE SATURDAY—
Ade's Triumphant Musical Satire
"THE SULTAN OF SULU"
Original Gorgeous Production. A Riot of Life and Color, with the Dandiest Bunch of Girls Ever. Seats now on sale. PRICES—25c, 50c, 75c, $1.00 and $1.50. TELE 79

MOROSCO'S BURBANK THEATER— SIXTH AND MAIN. PHONE 1270
Matinee Today PERFORMANCE TONIGHT "The Henrietta"
Last Times of.....
Week Starting TOMORROW (SUNDAY) AFTERNOON—Big Matinee Saturday—
Gigantic Production of the Ever-Welcome
"AROUND THE WORLD IN EIGHTY DAYS"
Bevy of Beautiful Amazon Marchers, Acrobats, Massive Scenic Surprises.
Matinees Every Sunday and Sat., 10c and 25c; no higher; Evenings, 10c, 25c, 35c, 50c and 75c.

BELASCO THEATER— BELASCO, MAYER & CO., Props. PHONES—Main 2280, Home 247.
TONIGHT—MATINEE TODAY
First Production by Any Stock Company of John Drew's Famous Comedy
"THE TYRANNY OF TEARS"
Every tear means a laugh to the audience. A fascinating comedy brilliantly written, superbly played by the BELASCO THEATER STOCK COMPANY
PRICES—MATINEE TODAY, 25c, 35c and 50c; Every Night, 25c, 35c, 50c and 75c.
NEXT WEEK—Richard Mansfield's Notable Romantic Play, "PRINCE KARL."

ORPHEUM— SPRING ST., Between Second and Third. Both Phones 1447.
... MODERN VAUDEVILLE ...
MISS ROSE STAHL & CO. in "The Chorus Lady," by James Forbes; FRANK ADE & CO. in "Short Sermons"; GUILFOIL and MACK, "Just Fun"; BROWN, Cartoonist and Singer; HOWARD and NORTH, "Three Happy Days"; COMEDY BOOK, "The New Teacher," MR. and MRS. JOHN ALLISON, Minnesota; ORPHEUM MOTION PICTURES; Last Week of the Empress Stock Co. in "A Friend's Advice."
Prices Same as Last Week—10c, 25c, 50c. Matinee Wednesday, Saturday and Sunday.

GRAND OPERAHOUSE— MAIN ST., Between First and Second. PHONES—Main 1067, Home 1067.
"YORK STATE FOLKS"
DIRECTION W. C. CUNNINGHAM.
The Prettiest Pastoral Drama Ever Written. American Pure and Simple.
Matinees Sunday, Tuesday and Saturday, 10c and 25c. Evenings, 10c, 25c, 35c, 50c and 75c.
NEXT WEEK—"A HUMAN SLAVE."

CHUTES— COMING SUNDAY, OCTOBER 1st
Chiaffarelli and his great ITALIAN BAND
LAST WEEK OF DONATELLI'S BAND FAREWELL CONCERTS
20—UNEXCELLED MUSICIANS—20. Opening Concert at 2 p. m. Evening Theater beginning at 8:30 p. m. Watch Sunday papers for programmes.
Saturday evening the special program will include Donatelli's Band March; Overture, Lee a. "Verdi's "Aigoletta," Bizet's "Carmen," Overture "Oberon," Etc. General Admission

CAWSTON OSTRICH FARM— 150 Gigantic Birds
Beautiful semi-tropical and the largest stock of Feather Goods in existence for sale at producer's prices.

Timely Special Announcements.

CHILDREN'S PICTURES— IN CHARACTERISTIC ATTITUDES
New Studio 3364 S. Broadway
Awarded 12 medals. Unquestionable artistic excellence. Latest award, Boston, December, 1904.

HARDMAN AUTO-TONE— The best inside Automatic Player on the market.
WILLIAMSON PIANO CO., 327 South Spring St.

Superb Routes of Travel.

SANTA CATALINA ISLAND—
Grand Eruption of Sugar Loaf Next Saturday Night
AQUARIUM— Glass tank exhibit of game fish and wonders of the deep. A greater variety of living specimens than found at any other Aquarium in the world.
Hotel Metropole American Plan.
Wonderful Marine Gardens
BANNING CO., Huntington Building.
Trains TO CONNECT WITH STEAMERS LEAVE LOS ANGELES DAILY / EXCEPT SATURDAY
Southern Pacific 9:05 A.M. 4:30 P.M.
Salt Lake 8:50 A.M. 4:20 P.M.
Pacific Electric 9:15 A.M. 4:30 P.M.
BOTH PHONES

THIS IS THE DAY—
WHEN THE SPECIAL $2.00 RATE FOR THE MT. LOWE TRIP—TO ALPINE AND RETURN—IS IN EFFECT. It is also effective Sunday.
No Other Mountain Trip in the World Compares With This
THROUGH CARS LEAVE SIXTH AND MAIN STREETS AT 8, 9, 10 AND 1 AND 4 P.M.
The Pacific Electric Railway

FOR San Francisco by "Fast Line," 24 Hours
STEAMER RATES INCLUDE BERTH AND MEALS. The elegant express steamships SANTA ROSA or STATE OF CALIFORNIA, 3500 tons, leave REDONDO Wednesdays and Saturdays at 7 a.m. Leave PORT LOS ANGELES Wednesdays and Saturdays 11 a.m. For SAN FRANCISCO and Way Ports—Leave SAN PEDRO 7 p.m. Steamers COOS BAY or BONITA, Sept. 1, 5, 9, 13, 17, 21, 25, 29, Oct. 3. For SAN DIEGO—Leave PORT LOS ANGELES Mondays and Fridays 4 p.m. Leave REDONDO Mondays and Fridays 10:30 p.m. Lowest rates to all Eastern Cities via San Francisco and Seattle. Tickets and Freight Offices 228 South Spring St. H. BRANDT, District Passenger Agent. C. D. DUNANN, General Passenger Agent, 10 Market Street, San Francisco.

PERSONALLY CONDUCTED—
TOUR AROUND THE WORLD
Leaving Los Angeles Dec. 15, 1905.
All Traveling Expenses Included Send for itinerary.
THE MILNE COMPANY, 300 Banchard Bldg. Home Phone Sunset Main

PACIFIC MAIL S. S. CO.—For Honolulu, Japan
CHINA, MANILA INDIA AND AROUND THE WORLD
Fleet augmented by two new twin-screw steamers, the largest afloat on the Pacific. MANCHURIA, 27,000 tons; MONGOLIA, 27,000 tons; KOREA, 18,000 tons; SIBERIA, 18,000 tons; CHINA, 10,000 tons. Sailings from San Francisco Oct. 10, 21, Nov. 4, 15, 25, Dec. 9, 16, 30, etc. For literature apply to T. A. Gurney, General Agent; N. R. MARTIN or A. A. POLHAMUS, Agents, 201 South Spring St. Also agents for all Trans-Atlantic steamship lines.

PORTLAND and Return $45.00—
Steamer Roanoke, 2700 tons, via San Francisco, Eureka and Coos Bay. Steamers for all points NORTH save daily. San Francisco, first class $20.00, second $7.50. Rates include BERTH and MEALS. For all information apply to C. J. LEHMAN, Gen. Agt., 226 South Spring Street. Phones 928.

OCEANIC STEAMSHIP CO.—
$125.00 ROUND TRIP TO HONOLULU OR TAHITI $125.00
Steamers to Honolulu Sept. 30; to Honolulu, Samoa, New Zealand and Austral a Oct. 12; to Tahiti Oct. 17. Tickets and information furnished by HUGH J. RICE CO., 210 West Third Street.

FRENCH SUGAR MEN FAIL.

PARIS, Sept. 29.—The failure is announced of M. Lacaussade and Vialet, leading operators in the sugar market. Lacaussade is president of the sugar syndicate. The sudden death of Maurice Bouglise, head of the Egyptian refineries, is also announced. These, following the failure of Jaluzot and the death of Cronier, seriously depressed the sugar market.

INDICT EX-AUDITOR SHERRICK.

INDIANAPOLIS (Ind.) Sept. 29.—David E. Sherrick, former Auditor of State and recently removed by the Governor, was arrested today at his home on an indictment returned by the Marion county grand jury charging him with grand larceny, embezzlement and conspiracy to defraud. He gave bond in the sum of $20,000.

AMERICANS TO WAKE UP HULL.

HULL (Eng.) Sept. 29.—The Mayor of Hull announced last night that negotiations had been concluded with an American company for the establishment at Hull of a manufactory employing 1000 hands. The nature of the business the Mayor withheld, but he said it was to be the first of its kind in England.

MEXICAN LIGHT AND POWER.

MONTREAL, Sept. 29.—The [illegible] ties holders of the Mexican Light and Power Company today ratified the plan of the board of directors to increase the capital stock of the company from $12,000,000 to $16,000,000. The additional $4,000,000 will be used to secure the bonds of two of the largest lighting companies in Mexico.

CHICAGO'S GRAIN CARGO.

CHICAGO, Sept. 29.—The largest cargo of grain ever shipped from Chicago was cleared today by the steamer George H. Russell. She carried 235,000 bushels of wheat, 58,000 bushels of barley, and 5572 tons. The cargo goes to

PACIFIC SLOPE.

MAKING SHIPS FIT FOR SEAS.

Busy Times at Navy Yard at Mare Island Now.

Much Up-to-Date Machinery Has Been Installed.

Heavy Frost at Grass Valley. Big Gusher is Struck.

[BY TELEGRAPH TO THE ASSOCIATED PRESS—A.M.]

MARE ISLAND, Sept. 29.—The last shipment of parts of the new traveling crane has arrived at the navy yard. The big tandem compound air compressor which has reached here has been erected by the employés of the machine shop construction and repair department.

The estimated cost of repair on the Fortuna, the navy yard tug, is $1200. The tug Unadilla is in the dry dock and will have oil-burning apparatus and new steering gear installed. Work on the transport Lawton is being pushed. She will be completely overhauled, repaired and her boilers put in first-class condition by December 1, when she will sail for the Philippines. Much up-to-date machinery has been installed in the machine shops. There is now no delay in executing orders for repairs of ships. Chief Constructor Hanus when here, especially complimented the foreman and employés of the yard for their efficiency and said the prospect of the yard obtaining more work was never so bright as now. Congressman Foss, who was here yesterday, especially commended the shops and the equipment of the naval station.

NO GRAFTING GOING ON.

PORTLAND EXPOSITION AWARDS.

[BY THE ASSOCIATED PRESS—P.M.]

SACRAMENTO, Sept. 29.—Gov. Pardee has furnished to the Associated Press, with request for publication, a series of telegrams intended to deny and refute some newspaper reports to the effect that he had charged that grafting is going on at the Portland Exposition in the matter of making awards. The telegrams speak for themselves, and are as follows:

PORTLAND (Or.) Sept. 29.—Gov. George C. Pardee, Sacramento, Cal. Special correspondent at San Francisco of the Portland Evening Telegram wires long story, giving purported interview with you, in which you are credited with stating that "the giving of awards to exhibitors at the Portland Fair is purely a matter of graft, and the California commission has withdrawn its exhibits from competition for awards." It also states that this opinion of yours is called forth by the report of Robert Furlong. We have not withdrawn. Jurors are at work, with prospect of completion within a week. Returns are promised by first of next week.

J. A. FILCHER,
FRANK WIGGINS,
Commissioners for California to the Lewis and Clark Centennial Exposition.

Governor to Commissioners:

SACRAMENTO, Sept. 29.—J. A. Filcher and Frank Wiggins, California building, Portland: I never said that "the giving of awards to exhibitors at the Portland Fair is purely a matter of graft, and the California commission has withdrawn its exhibits from competition for awards." It was reported to me that Mr. Furlong had said that, substantially; and I replied, in effect, that if such were the fact the California exhibits ought to be withdrawn. I am still of that opinion. You are on the ground and know the circumstances, and had you withdrawn I would have supported you therein.

GEORGE C. PARDEE, Governor.

Mr. Goode to the Governor:

PORTLAND (Or.) Sept. 29.—Gov. George C. Pardee, Sacramento: Referring to special correspondence of Portland Evening Telegram, regarding which your commissioners have telegraphed, I respectfully request that you give the widest publicity to the telegram of said commissioners, and make the strongest possible denial to the newspapers of the accusation against this exposition. I have stated to the newspapers that it is impossible for me to believe that you ever made any such statement. H. W. GOODE,
President Lewis and Clark Exposition.

The Governor's reply:

SACRAMENTO, Sept. 29.—H. W. Goode, president of the Exposition, Portland, Or.: "Extract from press dispatch as quoted to me by Filcher is not correct. It was reported to me that Furlong had said in effect what is quoted in Filcher dispatch. I replied if graft existed, as Furlong was reported as saying, that California exhibits ought to be withdrawn. And I am still of that opinion. Filcher and Wiggins inform me that they have not withdrawn, which shows me that they are satisfied with conditions, which I know they would not be if the awards were matters of graft. Your request for publicity will be complied with and you are at liberty to use my answer to Filcher in any way you please.

GEORGE C. PARDEE, Governor.

PROF. HEWITT'S DISCOVERY.

SISTER DIED IN ALASKA.

[BY DIRECT WIRE TO THE TIMES.]

TACOMA, Sept. 29.—[Exclusive Dispatch.] After a summer of hard work, Prof. Hewitt of Minnesota has established the fact that the remains of Mrs. White, his sister, who died three years ago on the Upper Tanana River, were found and buried by a fisherman now residing at Eagle.

Mrs. White went alone into the Upper Tanana wilderness, either to search for gold or obtain material and inspiration for writing a book. Remnants of several camps, each containing some of her belongings, were found, including an American flag, clothing, a diary and dental tools. Hewitt will now go to Eagle to see the fisherman who buried Mrs. White.

FIRE AND BLOOD.

MRS. IDA BOWEN'S DEATH.

[BY THE ASSOCIATED PRESS—P.M.]

REDDING, Sept. 29.—The home of Mrs. Ida Bowen of Scott Valley, four miles from Etna, was burned early this morning. The charred remains of Mrs. Bowen were found in the ruins. Strange foottracks and blood in the vicinity of the house and signs of a body having been dragged leads to the belief the woman was murdered in the yard and her body dragged into the house, which was fired to cover the crime.

MORAL FROM THE SEA.

DON'T USE BAD LANGUAGE.

[BY DIRECT WIRE TO THE TIMES.]

TACOMA, Sept. 29.—[Exclusive Dispatch.] Two deaths occurred on the British bark Falls of Garry on her voyage from Panama to Port Townsend. The week before the vessel sighted Cape Flattery, Seaman Isadore Nelson died from a persistent attack of intermittent fever. At the time of Nelson's death, John Thompson, another seaman, remarked that it "served the fellow right," using vicious language. Capt. MacFarland felt at the time that Thompson's viciousness would be visited on his own head.

Two days later, Thompson fell from a topsail yard, struck the rail in falling, and was dead when he hit the water. His body was never recovered. Nelson's remains were buried at sea.

MISS ALICE'S CHOICE.

LONGWORTH AGAIN MENTIONED.

[BY DIRECT WIRE TO THE TIMES.]

SAN FRANCISCO, Sept. 29.—[Exclusive Dispatch.] Returning members of the Taft party that visited the Philippines and Orient, say that the romance in which Miss Alice Roosevelt and Representative Nicholas Longworth of Ohio are principal figures seems likely to find its natural conclusion at the altar at no distant day, when Miss Roosevelt will become Mrs. Longworth.

Congressman Longworth is a millionaire, and the match is considered suitable in every respect. He has been most attentive to Miss Roosevelt, and is said to have rescued her from a perilous situation in Mindanao. Riding on horseback down a steep declivity, Miss Roosevelt was in danger, had not Mr. Longworth come to her assistance. Miss Roosevelt and Representative Longworth are now in Korea.

INCENDIARY IS BUSY.

SEVERAL FARM HOUSES BURN.

[BY THE ASSOCIATED PRESS—P.M.]

GRASS VALLEY, Sept. 29.—A number of farm houses have been destroyed in the past few months, each case being shrouded in mystery. In several instances, the inmates were aroused from sleep, and narrowly escaped. Each instance points to the work of an incendiary.

The latest victim is Joseph Gassaway, who was burned out this morning. He was awakened by the heat and flames, and barely had time to arouse his wife and little ones before the roof fell in. They fled in their night clothes, shoeless, in a heavy frost, to the nearest neighbors, where they were given shelter.

SLOPE BRIEFS.

Heavy Frost at Grass Valley.

GRASS VALLEY, Sept. 29.—The first frost of the winter fell here this morning. It was one of the heaviest in years, and old residents declare it phenomenal at this time of the year. The ground was covered with a slight snowfall. The morning was very cold. The grape crop will be damaged.

Has Photographed Milky Way.

SAN JOSE, Sept. 29.—Astronomer F. E. Barnard, formerly of Lick Observatory, now at Yerkes, departed for San Francisco last evening after visiting several days in this valley and on Mount Hamilton. Prof. Barnard has been spending some months at Mount Wilson, taking photographs of the milky way for the Yerkes observatory.

Great Gusher Struck on Ranch.

HANFORD, Sept. 29.—At the Nailor ranch, twelve miles south of Corcoran, Kings county, a great gusher was struck yesterday by an artesian well borer, at a depth of 1700 feet. The pressure of gas and water rushed through the five-inch hole, blowing the boring rig away. A column of sand, water and gas ascended 200 feet. The well continues to discharge with increasing power.

To Save Time for Oil Trade.

SAN FRANCISCO, Sept. 29.—Deputy Kleis, Charles Stephens and Ellis Hilmes leave tomorrow for Monterey and San Luis Obispo, respectively, to enter and clear vessels engaged in the oil trade and to save for the owners of ships and liquid fuel considerable valuable time. Accompanying each deputy collector will be a Federal surgeon, so that the quarantine, as well as the customs formalities, may be observed at these sub-ports of this district.

Capt. Rinder's Naturalization.

SAN FRANCISCO, Sept. 29.—United States Secret Service Agent John H. Helms has completed his investigation into the matter of John H. Rinder, shipmaster of the steamship Minnesota, and the agent's report has been forwarded to the Attorney-General at Washington for instructions. The investigation developed the fact that after Capt. Rinder had taken out his first intention papers, in 1887, he went back to his native land, England, and entered service as a sub-lieutenant in the Royal Naval Reserves. This vitiated his citizenship candidacy begun in 1887.

Alaska Packers Suspend Dividends.

SAN FRANCISCO, Sept. 29.—The Alaska Packers' Association has voted to suspend the payment of dividends for the present. In a circular to the stockholders, President Fortman and Anderson of the Finance Committee say that, in view of the surplus of canned salmon, and after the most careful consideration, having due regard for the future and permanent welfare of the Alaska Packers' Association and the highest interests of its stockholders, it is now deemed prudent to forego the payment of further dividends until such time as a return to healthy and normal market conditions may again place the association in position to render to its stockholders the satisfactory returns on their investments which they have been accustomed to receive during the past twelve years.

Wandered in Woods.

REDDING, Sept. 29.—James Murphy, who disappeared from Harrison Gulch Friday night, was found yesterday. Murphy wandered four days and nights in the woods without food or drink. He can give no lucid account of his experience.

Court-martial of Landram.

VALLEJO, Sept. 29.—The plea of bar to trial made by Attorney F. R. Devlin for the defense in the case now being tried at the court-martial of Ensign Clarence Landram for disobedience of a superior officer, was not allowed by the court today. The plea was that the accused had already been placed ten days under arrest for the charge. Commander Winder and Executive Officer Leonard of the Lawton gave evidence for the prosecution this afternoon.

LOS ANGELES ELOPERS.

Mrs. Cora N. Broughton and Antonio Aguirre Face the Woman's Husband in Chicago Court.

[BY DIRECT WIRE TO THE TIMES.]

CHICAGO, Sept. 29.—[Exclusive Dispatch.] Antonio Aguirre and Mrs. Cora N. Broughton, a handsome woman of Los Angeles, faced Mr. Broughton, husband of the woman, in Judge Underwood's court today to answer a charge of having eloped.

The husband, who says he has a prosperous business in Los Angeles, charges that Aguirre secured powerful control over Mrs. Broughton by inducing her to accept a peculiar religious cult, by which Aguirre and the woman were eventually to become the most perfect and beautiful couple in the world.

It is likely both will be returned to Los Angeles under police guard.

RAMSEY STILL RETICENT.

NEW YORK, Sept. 29.—[Exclusive Dispatch.] The statement which Joseph Ramsey, Jr., president of the Wabash system, has promised to send to the road's stockholders was again withheld today, for reasons which were not divulged. Speculation continued active in the various Wabash issues, an idea continuing to prevail in Wall street that there is competitive buying in the securities.

PARKER TO LECTURE.

NEW YORK, Sept. 29.—Former Judge Alton B. Parker, Democratic candidate for President in the last national campaign, will be one of the lecturers to the law school of St. John's College, Fordham, which next week will begin its first year.

OPPOSING TEXAS TAXATION.

AUSTIN (Tex.) Sept. 29.—Fifteen of the trunk lines in Texas appeared before Judge Brooks of the Twenty-eighth District Court here, today, through their attorneys, and asked for an injunction restraining the State from enforcing the provisions of a taxation bill passed at the last session of the Legislature, and which will become operative October 1.

The law permits the State to collect 1 per cent. tax on gross receipts of all railroads, in addition to all other taxes levied. The injunction is asked on several grounds, principally that the tax is both confiscatory and unconstitutional. The judge took the matter of granting a temporary injunction under advisement, and will hand down his decision tomorrow. Should the railroads have to pay this tax, it will represent upwards of $150,000 for this year alone.

SCHWAB GOES TO GOLDFIELD.

Leaves Chicago With John McKane, and Rumor of Combine Precedes Him.

[BY DIRECT WIRE TO THE TIMES.]

GOLDFIELD (Nev.) Sept. 29.—[Exclusive Dispatch.] Private dispatches from Chicago declare that Charles M. Schwab and family, along with John McKane, left there this morning in Schwab's private car for Goldfield.

The story of a consolidation of the Jumbo, Atlanta, January, Florence, Redtop and Combination mines with a capitalization of $10,000,000 has been revived, and is currently credited.

FINANCIAL WAYS OF CONTINENTAL PROBED.

[BY THE ASSOCIATED PRESS—A.M.]

SACRAMENTO, Sept. 29.—Dr. W. P. Mathews was the principal witness for the defense in the case of former Senator Emmons today. Dist.-Atty. A. M. Seymour asked Mathews if he had not told him at the time the Senate Investigating Committee was sitting that he did not approve his (Seymour's) course in prosecuting the accused men. Mathews replied that he did, and added that he did not approve of the "hunter pursuing small game while the antlered stag was in plain sight." Mathews and Seymour forded considerable interest in their badinage to the courtroom habitues. Mathews denied that Arthur Lee, the cloakroom attendant, had ever attempted to give him an envelope containing the marked bills. Lee did hand him a legislative document, a bill, or something like it, saying Senator Emmons had sent it to him.

Deputy County Surveyor Charles Green was next called. He produced a map of the vicinity of Eighth and K streets, made at the request of Attorney Johnson, to show the location of buildings and distances.

Clarence Gray, an aged attorney of San Francisco, was the next witness. He testified that he had known Detective John N. Tichnor a number of years, that his reputation for truth and veracity is bad, and that he would not believe him under oath. It developed that the witness had had trouble with the detective, in which the latter had struck the witness.

W. H. Palethorp, an expert accountant, who exported the books of the Continental Building and Loan Association, followed Gray. Palethorp testified he investigated the Continental's affairs in November, 1904, and the examination extended into January, 1905. Johnson asked if the examination was superficial or thorough. Seymour entered an objection to the question and Johnson said he would prove that the examination was only superficial, having been prevented by Gavin McNab and William Corbin, the latter being the secretary. After the objection had been overruled, Palethorp said he asked, in the course of his examination, to see the mortgage loans made by the association.

The witness said Corbin told him he could not see the mortgage loans and that he would not be extended any further courtesies of the office. It was for this reason, Palethorp said, that he had not made a thorough investigation. The witness said that, from his investigation, he found that certain people were permitted to overdraw their accounts, the testimony being admitted against Seymour's objection. These accounts were overdrawn November 1, 1904, the witness said. Palethorp said the overdrafts were made up by the time he finished his superficial investigation.

R. F. Trapp, who said he was an employé of the Phoenix Building and Loan Association, identified a marked $50 gold note, which, he said, was one for which he had given Joseph S. Jordan coin. The bill was one of several used in entrapping Emmons, Wright, French and Bunkers.

Frank Otis, attorney of San Francisco, who was under examination several days ago, then took the stand to identify the bylaws of the Phoenix Building and Loan Association. Trapp was called and he also identified the bylaws of the Phoenix. There was some question as to whether the bylaws in evidence were in force last January, and, at the suggestion of the court, Johnson caused a subpoena to be issued for Clarence Grange, secretary and manager of the Phoenix, to settle the disputed point.

The witness said he found further that the debit account of William Corbin exceeded the credit account by $947.27. Palethorp said he told McNab that Corbin was overdrawn, but McNab said there was nothing unusual in a man in Corbin's position being overdrawn. The witness said the property on Buena Vista avenue, owned by the Continental, had not been returning rental. This property was occupied by William Corbin, Palethorp said that, when he called attention to this, Corbin paid into the association over $1100 as rent for the property of the association which he had been occupying.

Johnson tried to bring out in Palethorp's testimony that the books of the Continental were not kept in a manner to show all transactions. Johnson said it was knowledge of this that had in part led Emmons to believe with his associates that the Continental should be investigated.

At the conclusion of today's session Johnson asked that William Corbin be ordered to appear Monday with all the books of the Continental Building and Loan Association, and the order was made.

An adjournment was taken until 10 o'clock Monday morning, when Palethorpe, the expert, will resume the stand.

CHANDLER'S RAILROAD POLICY IS APPEALING.

[BY THE ASSOCIATED PRESS—P.M.]

CONCORD (N. H.) Sept. 29.—In a series of open letters to Edward A. Moseley of the Interstate Commerce Commission, former Senator William H. Chandler of New Hampshire defines his attitude toward the Esch-Townsend Rate Legislation Bill, to come before Congress at its next session, and calls to the attention of the commission some of the dangers that beset the attempts to pass the bill, as they appear to him.

Chandler lays great stress on the attitude of the railroad companies, and says the method of defeating the measure to be put forward next winter would be dangerous amendments or additions to the Esch Townsend bill, "under the guise of friendly improvements, but really as railroad tracks."

Mr. Chandler further says: "You cannot reasonably expect that a law can be passed through both houses of Congress, which shall make a reasonable transportation rate fixed by the commission take effect immediately and remain in force unreversed by the court of review when Mr. Samuel Spencer, in behalf of the railroads, has announced that they will not permit either of two things."

These two things, Chandler charges, are the giving of power to the commission to substitute in a particular case a rate or price which, in their judgment, is just and reasonable, in the place of one judged by them to be unjust and unreasonable, and the enactment of "statutes which provide that a rate of transportation once fixed by any authority shall remain perpetually in force thereafter until changed by commission or by court."

Chandler further charges that thirteen thousand millions of capital, representing 210,000 miles of railroads, are arraigned against the President in his attempt to pass railroad legislation. He also charges that by furnishing free transportation the railroads will attempt to corrupt legislation. Chandler asserts that lawyers, ministers of the gospel and newspapers are especially cared for by the railroads, notwithstanding that the system is grossly illegal, and closes his last letter with an appeal to the American people to help the President.

City Hotels.

HOTEL LILLIE

IN THE CENTER OF LOS ANGELES — C.A. WOODWARD PROP.

WHY YOU SHOULD STOP AT HOTEL LILLIE: Because location is best in city. 534 So. Hill street. Because it is a high-class family hotel. The table unsurpassed; and, you can live there cheaper and better than at any other place. You are invited to call and investigate.

Proprietors of Hotels in Los Angeles

will please send to Advertising Department of the Southern Pacific, 261 S. Spring street, Los Angeles, information as follows: Name of hotel, location, American or European plan, capacity, rates by the day and by the week, and name of proprietor.

Hotel Marlboro

540-551 S. Grand avenue; finest furnished rooming-hotel in the city. Thoroughly modern and up to date. Beds second to none. Get my prices before going elsewhere. Home Phone 1217.

THE WESTLAKE HOTEL

720 WESTLAKE AVE.

A Strictly First-class Family Hotel. Table Unsurpassed.

J. B. DUKE, Prop. BERNARD BEYER, Mgr.

Hotel Bellevue Terrace — Sixth and Figueroa

RATES $15 PER MONTH AND UP.

Hotel Leighton

Location, North Side Westlake Park

The Tourist and Family Hotel

Of Los Angeles. Nothing Lacking. 110 Rooms.

F. A. CUTLER, Manager.

THE BACHELOR

230 W. FIFTH STREET

Between Hill and Broadway; new, handsomely furnished rooms, single or en suite, with or without private bath and all modern conveniences; summer rates. 'Phone 1267.

HOTEL ROOKWOOD

Corner Eighth and Olive streets. New, modern and centrally located; hot and cold water and telephone in every room. European plan. Special summer rates.

Rooms 50c to $1.00 per day.
$3.00 to $6.00 week.
$12.00 to $18.00 month.

Hotel Alvarado

NEW—MODERN—SELECT.

Family and Tourist. Northeast corner Westlake Park. Nothing Better. Summer Rates. W. B. CORWIN, Prop.

Hotel Lankershim

Seventh and Broadway.
SPECIAL RATES

To permanent guests and commercial trade. Large, airy sample rooms. Rates $1.50 per day and up. European plan. Take Main st. cars from Arcade Depot. COOPER & DAVIS, Lessees. H. C. PITMAN, Manager.

San Francisco Hotels.

HOTEL HAMILTON

San Francisco's newest hotel, 125 Ellis street. Fireproof bldg. Centrally located. Telephone and steam heat in every room. European plan. Rooms without bath, $1 per day; with bath, $2. Suites from $2.50 to $4. Fourth and Ellis st. cars from Third and Townsend st. depot pass the door.

"Just Like a Pleasant Home."

NEW RUSS HOUSE, San Francisco, Cal. CHAS. NEWMAN CO., Props.

Convenient to all car lines, places of amusement and business; modern hotel of unexcelled service. Rates, $1.00 per day upward; American, $2.00 per day upward. Special rates to families.

DEL MONTE TAVERN

SWELL RESTAURANT.

219-221 West Third Street.

City Restaurants.

Clemens Cafe

The Art Dining Room
Meals a la Carte Music Evenings
351 South Hill Street
University Club Bld'g.

When you want nice cooking go where nice cooking is done

Pacific Electric Grill

HUNTINGTON BLDG. 6th and Main.

Cafe Bristol

Have you enjoyed a lunch or a dinner at the popular Cafe? Try one today.

Entire Basement H. W. Hellman Bldg. Cor. 4th and Spring

NADROJ CAFE

M. A. JORDAN, Prop.
Lunch 11-2 Dinner 5:30-7:30 224 W. Third S

Ocean Steamships.

North German Lloyd.

Fast Express Service

PLYMOUTH—CHERBOURG—BREMEN.

K.Wm.II. Oct 10, 1pm | K'prinz. Nov. 21 11am
Kronprinz, Oct.24, noon | Kaiser, Nov. 28, 10 am
Kaiser, Oct. 31, 10a.m. | K.Wm. II Dec. 12 6 am
K.Wm. II, Nov. 7, noon | Kaiser Jan. 4, 10a.m.

Twin-Screw Passenger Service

PLYMOUTH—CHERBOURG—BREMEN.

*Main, Oct. 12, 10 am | *Main, Nov. 14, 10 am
Bremen, Oct. 17, noon | Bremen Nov.23, 10 a.m.
*Rhein, Oct. 26, 10 am | Fr'd'r'k Dec. 5, 10 am
Friedrich,Nov.2, 10 am | *Seydlitz Dec 14, 10 a.m
*Sails for Bremen direct.

Mediterranean Service

GIBRALTAR—NAPLES—GENOA.

Albert, Oct. 7, 11 am | Albert, Nov. 11, 11 am
Luise, Oct. 14, 11 am | Luise Nov. 18, 11 am
Irene, Oct. 28, 11 am | Irene, Dec. 2, 11 am
*Neckar, Nov. 4, 11 am | *Neckar Dec. 7, 11 am.
*Gibraltar and Naples.

OELRICHS & CO., No. 5 Broadway, N. Y.
ROBERT CAPELLE, General P. C. A., 349 Montgomery st., San Fran., or any local agents.

AMERICAN LINE
PLYMOUTH—CHERBOURG—SOUTHAMPTON—PHILADELPHIA—QUEENSTOWN—LIVERPOOL.

ATLANTIC TRANSPORT LINE
NEW YORK—LONDON DIRECT.

RED STAR LINE
NEW YORK—ANTWERP—LONDON—PARIS.
Calling at Dover for London and Paris.

WHITE STAR LINE
NEW YORK—QUEENSTOWN—LIVERPOOL.
BOSTON—QUEENSTOWN—LIVERPOOL.
NEW YORK AND BOSTON DIRECT TO THE Mediterranean VIA AZORES

C. D. TAYLOR, Passenger Agent Pacific Coast, 21 Post st., San Francisco, or any local agent.

Lehman's Transportation Co.

226 South Spring street.

Agents Trans-Atlantic and Pacific Steamship lines and around-the-world tours.

Railroads.

Reduction in Rates Portland Exposition

Exposition Closes Oct. 15.

$28.00 Round Trip Limit 10 Days
$32.00 Round Trip Limit 21 Days
$60.00 Round Trip Limit 90 Days

10-day and 21-day tickets may be extended upon additional payment. 90-day tickets good via Shasta Route to Portland, and return along the banks of the Columbia River, Ogden, Salt Lake City or vice versa. Information at 261 S. Spring Street.

Southern Pacific

THE ONLY THROUGH TOURIST SLEEPERS DAILY

To CHICAGO, ST. LOUIS, OMAHA, KANSAS CITY, DENVER

via Salt Lake City, where stopovers are allowed for sight-seeing.

SALT LAKE ROUTE

St. Paul-Minneapolis Through Cars

leave Los Angeles every Thursday on and after October 5th.

Comfortable traveling all the way. Information and reservations, 250 South Spring. Phones—Home 352-490, Main 352-4095.

"SALT LAKE ROUTE"

Excursions to SAN DIEGO

VIA THE SANTA FE

OCTOBER 2, 3, 4 and 5

Good returning up to and including Oct. 9

$4.00 Round Trip

For information and literature call on or address

HUGH B. RICE CO., Agents

San Diego Advertising and Excursion Bureau, 218 W. THIRD STREET

Telephone "The Times."

If in need or overstocked, a Times classified advertisement will help you. Only a cent a word, and the whole transaction can be completed by 'phone, day or night.

Only a Cent.

For this small sum per word, you can have your every reasonable wish and want filled through a "Liner" in The Daily Times: 1½c per word in the Sunday edition. A trial will convince you.

SUMMER RESORTS

INFORMATION BUREAU
4TH FLOOR TIMES BLDG.
OPEN DAILY 9AM TO 6PM

The TIMES FREE INFORMATION AND RESORT BUREAU is for the accommodation of those seeking recreation, rest and recuperation among sea shore and mountain resorts. Particulars are furnished regarding Hotels and Private Boarding-houses; their attractions, rates, etc. Photographs, circulars and transportation literature are kept on hand for inspection and distribution. Times readers can obtain here, in a few minutes, information that would take a week and in many instances longer to procure if they were compelled to write for it.

Fairview Hot Springs "California's Carlsbad"

This city's most convenient Mineral Springs and Peat Mud Baths. Three miles from Newport Beach. Only eighty minutes from Los Angeles on Southern Pacific or Electric Line. Cars leave corner Sixth and Main every hour and a half for Newport. Comfortable, homelike hotel. New, furnished cottages. Large swimming plunge. New, modern bath-house. Only genuine, naturally medicated Peat Mud Baths in Southern California. Hot Mineral Baths. Cure rheumatism, gout, catarrh and blood disorders. For further information address J. C. WHITE, Secy., 701 O. T. Johnson Bldg. Home 1005, Main 1905.

Free Information About Mexico. Tel. Main 3241.

Mexican Land and Land Investments

DESCRIPTIVE LITERATURE FREE

MEXICAN INFORMATION BUREAU

W. T. SELLICK, MANAGER. 246 S. SPRING STREET

VENICE Best and Nearest Beach

Rent your city house and enjoy life in our Venetian Villas.

$15 to $25 per month, everything furnished with electric lights, gas for cooking; house laundry and amusements FREE.

Can you equal it in Los Angeles? Get one quick. Going, going, soon, all will be gone.

Joy for soul, health for body.

Two cars daily by Venice handsomest and best west of Chicago.

Grand ocean recital daily.

Dancing every night in largest and finest Auditorium on Pacific Coast.

FREE Gym and playground for children, surf-bathing, boating, fishing.

All this only 30 minutes' ride from heart of Los Angeles.

Call on or address

ABBOT KINNEY CO., Venice, Cal.

ZOAKS

Go to the country, see the flowers, fruit, farms, etc., but remember it is one of the most delightful resorts of Haven to Oahu, Redlands, Cal., or call on or address Zoaks, 307 West Third street, Los Angeles.

Relief Hot Springs

Health-giving mineral waters, curative mud baths, cure rheumatism, kidney and blood troubles, nervous diseases. Convenient, thoroughly modern bath-houses, skilled attendants. Fine modern hotel and cottages. Everything immaculately clean. Splendid table, amusements, shade trees, etc. Reasonable rates. TRAVELERS' HOTEL BUREAU, 257 W. Third st., Los Angeles. Cal. E. F. HOBART, Mgr., at Springs. Phone. Subscribe for Times.

San Jacinto

San Ysidro Cottages Near Santa Barbara.

On the foothills overlooking the sea; perfect climate, separate cottages and central dining-room; home dairy; folder.

HARLEIGH JOHNSTON.

THE BUNDY HOT SPRINGS.

Located in Elsinore, Riverside county, Cal. Especially good for stomach, kidneys, rheumatism. Hotel and baths practically under same P. C. No staging. Santa Fe. L. G. Maxwell, Prop.

THE Lake View ELSINORE, CAL. HOTEL

Opens Oct. 1, 1905

Hotel and bath-house refitted, refurnished; everything up to date. Terms for rooms and prices.

C. E. TRAPHAGEN, Prop. and Mgr.

PRIVATE SANITARIUM for Mental and Nervous Diseases

SIERRA MADRE VILLA.

Beautifully located in the foothills above and overlooking Pasadena. A good home given to chronic nervous invalids and the mildly insane. Experienced resident physician and a corps of competent nurses. Especial attention given to diet, hydrotherapy, physical culture, and outdoor exercise. Patients supervised. Cottage system, grounds secluded and inviting. A licensed institution. No commitment nor publicity necessary. Established in 1899. Tel. Pasadena Sub. 175, P. O. Box 127, Lamanda, Cal.

GET READY TO HANDLE TRADE.

New Ships to Go to the Far East are Ordered.

Clyde Builders Experiencing Remarkable Boom.

Short Rice Crop Caused Japs to Make Peace.

[BY THE ASSOCIATED PRESS—P.M.]

LONDON, Sept. 29.—[By Atlantic Cable.] Orders for 100,000 tons of shipping have been placed with Clyde builders during the present month, while 40,000 tons of new ships were launched during the same period. This boom is due to the expectation of a great increase in the Far Eastern trade, now that the war is over.

The Scotch iron and steelmakers are full up with orders and new work can only be placed at an advance of $2.70 per ton. The wages of the workmen are rising.

WHY JAPAN MADE PEACE.

[BY THE ASSOCIATED PRESS—P.M.]

TOKIO, Sept. 29.—Notwithstanding the silence of the government, the fact is disclosed that Japan made peace at Portsmouth for fear of a financial breakdown. The war proved more costly than had been calculated and the rice and cereal crops seemed doomed to failure. Instead of sunlight and warmth during the month of August, when the crops ripen, there was continued rain and exceedingly cool weather. While some improvement may still be in store, it is certain that the rice crop promises to be from 15 to 20 per cent. below the average and far below last year's crop, when it was marvelously large.

Six months more of war would have meant very hard times for the masses of the people, who are very poor, and vice is bread and meat to them.

HARAGUISHI RETURNS.

[BY THE ASSOCIATED PRESS—A.M.]

TOKIO, Sept. 29.—Lieut.-Gen Haraguishi, commander-in-chief of the Japanese military forces on Sakhalin Island, accompanied by his staff, arrived at the Ueno railroad station this morning and were met by Gen. Teraoutchi, the Minister of War, and M. Ijuin, Japanese Consul-General at Newchwang, representatives of the army and navy, and Viscount Tanaka, the Household Minister.

Among those present were delegates from the different societies and representatives of the Ladies' Association, who, in welcoming the general upon his return from Sakhalin Island, said: "We are sorry that only one-half the island had been taken, but that was no fault of yours," a statement which created much merriment.

Gen. Haraguishi took luncheon at the imperial army headquarters and then proceeded to the palace.

WITTE SEEKS THE CZAR.

[BY THE ASSOCIATED PRESS—A.M.]

ST. PETERSBURG, Sept. 29.—M. Witte left St. Petersburg today by boat to meet Emperor Nicholas, who, with his family, is prolonging his trip in the Finnish gulf. The meeting will take place at Bjoorke, the unfrequented little fishing port where the recent interview between Emperor Nicholas and Emperor William took place, just before the peace conference, and where the imperial yacht Polar Star is now lying.

The new Franco-Russian commercial convention was signed today and becomes effective March 1, 1906.

The movement for the removal of the restrictions on the admission of Jewish students to universities is becoming general.

KAISER LAUDS WITTE.

[BY THE ASSOCIATED PRESS—P.M.]

BERLIN, Sept. 29.—The National Zeitung's St. Petersburg correspondent has telegraphed to his paper as follows: "M Witte told me today that Emperor William said to him: 'I accord you the same honor as I would to a crowned head. You have accomplished extraordinary things and I congratulate Russia on the possession of such a man. If monarchs had many such true servants then one would think better of monarchs!' The German Emperor was described by M. Witte as most amiable and kind."

WILL BE IN OPERATION SOON.

[BY THE ASSOCIATED PRESS—A.M.]

NEW YORK, Sept. 29.—Clarence H. Mackay, president of the Commercial Cable Company, said today that the new cables to China and Japan will be laid and in operation on or before April 1, 1906.

FRANCE IS WILLING.

[BY THE ASSOCIATED PRESS—A.M.]

PARIS, Sept. 29.—The officials here say that it is practically assured that France will accept an invitation to the second peace conference at The Hague owing to the united efforts of Emperor William and President Roosevelt, but official action awaits Russia's communication.

COMING ON CABLE ERRAND

[BY THE ASSOCIATED PRESS—A.M.]

LIVERPOOL, Sept. 29.—George G. Ward, vice-president of the Commercial Cable Company, sailed for New York today on the White Star Line steamer Cedric, having completed arrangements for extending the Pacific cable to China and Japan.

WHAT'S IN THE PACKAGE?

[BY THE ASSOCIATED PRESS—A.M.]

OTTAWA, Sept. 29.—A present from President Roosevelt to the Emperor of Japan was on the special train passing here yesterday bearing Baron Komura homeward. It was a large parcel, labeled, sealed and handled carefully. Nobody knows what it contains and nobody will know until it reaches the imperial palace at Tokio. The President requested of the envoy, it is said, that no notification that a present was being forwarded be given, and that nothing be said about it until it is personally delivered to the Emperor.

WASHINGTON.

OPERATIONS IN PUBLIC LANDS.

LAST FISCAL YEAR'S EXCEEDED PRECEDING YEAR'S.

Nearly Seventeen Million Acres of Public Lands and Seventy-eight Thousand Acres of Indian Lands Disposed of—Funds for Irrigation and Reclamation.

[BY THE ASSOCIATED PRESS—P.M.]

WASHINGTON, Sept. 29.—Commissioner-General Richards of the Land Office today forwarded to the Secretary of the Interior the annual report covering the fiscal year ending June 30 last. It shows that during the year, 16,979,500 acres of the public lands and 77,546 acres of Indian lands were disposed of, the total exceeding that for 1904 by 650,800 acres.

Of the public lands disposed of, 12,895,571 acres were entered under the homestead law; 696,677 under the timber and stone law; 711,124 under the desert land law, and 585,507 acres of swamp lands were patented.

The total receipts for the year, including those for the sale of Indian lands, were $7,017,811. The patents issued numbered 91,084, as against 66,330 the preceding year.

There were pending in the office July 1 last, 53,586 cases awaiting adjustment, a decrease of 36,042 from the number existing July 1, 1904. Under the law, the net proceeds of the sales of the public lands are covered into the provisions for the benefit of the Irrigation and Reclamation Fund and the total amount for the year to be disposed of is approximately $4,467,978, to be distributed among States and Territories as follows: Arizona, $47,449; California, $361,558; Colorado, $270,060; Idaho, $370,273; Montana, $350,613; Nevada, $12,158; New Mexico, $85,603; Oregon, $675,325; Utah, $50,717; Washington, $522,303; Wyoming, $234,963.

LIQUOR DEALERS' COMPLAINT.

RATES ON SPIRITS EXCESSIVE.

[BY THE ASSOCIATED PRESS—P.M.]

WASHINGTON, Sept. 29.—The Interstate Commerce Commission today set for hearing, October 20, the case of the National Wholesale Liquor Dealers' Association of America against the Atchison, Topeka and Santa Fé Railroad and thirty other roads, including practically all of the principal lines in the United States. The complaint involves the freight charges on alcohol, high wines and spirits and the rate on whisky, from East and Middle West points, to Pacific Coast terminals.

The charges on whisky exceed those on alcohol, high wines and high-proof spirits 50 cents per hundred pounds in less than carloads and 40 cents per hundred pounds in carload lots, both rates having been advanced in April, 1904. The complainants are seeking relief from the alleged discriminating rates.

WASHINGTON BRIEFS.

Senator Hepburn Improving.

WASHINGTON, Sept. 29.—Senator Hepburn of Ohio, who has been ill with a mild attack of apoplexy, is improving rapidly, and it is expected he will leave his room in a few days.

For Prince Louis' Reception.

WASHINGTON, Sept. 29.—By direction of the President, the State and Navy departments have begun the preparation of plans for the reception in this country of Prince Louis of Battenburg.

Cortelyou at Work.

WASHINGTON, Sept. 29.—Postmaster-General Cortelyou returned to Washington from his annual vacation, most of which has been spent on Long Island today.

Objectionable Postcards.

WASHINGTON, Sept. 29.—Acting Postmaster-General Hitchcock, in a circular mailed today to all postmasters, has renewed the campaign recently started against objectionable postcards. He has called attention to the rule which bars from the mails every card bearing a picture or language that is obscene, indecent or improperly suggestive. The use of the mails for pictoral postcards has become so extensive that the department says it has extended the comic valentine season over the entire year. Most of the complaints come from persons who have been recipients of vulgar cards mailed anonymously.

SOUTHERN PACIFIC'S ANNUAL SHOWING.

[BY DIRECT WIRE TO THE TIMES.]

BOSTON (Mass.) Sept. 29.—[Exclusive Dispatch.] The annual report of the Southern Pacific, now being prepared, is expected to make a very favorable showing, although, on account of heavy expenditures out of the earnings for betterments, the surplus applicable to dividends on the common stock will not be very large.

The gross earnings will be the largest in the company's history, and although an abnormal proportion is absorbed in operating expenses, this results from the fact that unusually heavy expenditures were made so as to accommodate the very heavy business looked for in the coming year.

It is stated that there is a likelihood of a considerable decrease in proportion of expenses to gross earnings in the coming year, first, for the reason that betterments hereafter to be made out of income will be smaller than in the twelve months ending June 31, 1905, and secondly, because the improvements already made have increased efficiency so as to permit greater economy in actual cost of conducting transportation

BIG RESERVATION TO OPEN.

[BY THE ASSOCIATED PRESS—P.M.]

CHICAGO, Sept. 29.—Announcement is made that the Chicago and Northwestern Railway will push to completion the new line now under construction from Casper, Wyo., west to Lander and the Wind River reservation.

One and a half millions of acres of public land will be thrown open to homestead, some time next June. At the same time, announcement is made of the building of a line from Pierre west to the Black Hills. Preparations are being made for handling traffic at the Chicago end of the system.

GRAND TRUNK CONTROVERSY.

[BY DIRECT WIRE TO THE TIMES.]

CHICAGO, Sept. 29.—[Exclusive Dispatch.] Because their demand for a written agreement as to hours and wages was refused, all the freight switchmen but two in the Elsdon yards of the Grand Trunk Railroad went on a strike today. A spread of the strike to Detroit, Battle Creek and other points is threatened. The men are not asking increased wages or shorter hours.

INSURANCE.

(Continued from First Page.)

hands of any person for use in connection with legislation. He said he had not. In answer to another question, he said such a thing might have been done without his knowledge.

Schiff, in beginning his testimony, said he had become a director of the Equitable Society in the latter part of 1893, or the urst part of 1894. His firm had had dealings with the society for a quarter of a century prior to that time.

The question of the propriety of the firm of Kuhn, Loeb & Co., dealing with the Equitable Society appealed to him, and he took counsel on the matter and was advised that there was nothing to prevent his firm from properly maintaining such relations. He was a director of the society four or five years before he became a member of any committee of it. He was made a member of the Finance Committee.

Schiff stated that the position of director in large corporations in New York, and he presumed elsewhere, was a negligible quantity. If any executive officer wished to conceal anything from the directors, he could easily do so, and the director, under prevailing conditions, is powerless to prevent any irregularity.

Schiff testified that the Equitable was in the hands of the executive officers, and he had no way of knowing more than these executive officers chose to tell him. He refused an election to the Executive Committee because of the relations of his firm to the society. This, the witness said, was because he thought it would be improper for him as a member of the Executive Committee to pass upon any dealings his firm might have with the society.

Up to a recent time, Schiff was qualified as a director by shares transferred by Hyde. Hyde drew the dividends on these shares. Schiff received no beneficial results from them. They were retransferred to the trustees under the Ryan purchase., Schiff said that prior to last February, he was not a policy holder in the Equitable and was not in any different position from many other directors, and held his position at the request of Hyde. He was asked to become a member of the Finance Committee so that he could give his judgment on the securities the society purchased. The question of propriety did not occur to him on this point, because the Finance Committee does not decide the actual purchase, but merely advises the sale or purchase of securities. The value of his advice in this regard, witness said, was the same as a judge of a higher court because of his experience. His position was not one of much importance, he stated, because he could not insist that his judgment be followed. He could not say it was a surprise to him to find that his position as a member of the Finance Committee was perfunctory.

A copy of the bylaws governing the Finance Committee was introduced, and was identified by Schiff. These bylaws provided for an Auditing Committee of five directors, to pass on all matters, thus depriving the Finance Committee of much of its powers. A list of five names was handed to Schiff, but he was unable to say whether the men named on it composed the committee. They were C. R. Alexander, Valentine H. Snyder, Thomas D. Jordan, W. H. McIntyre and William Alexander.

Hughes said this list was handed him by an officer of the Equitable, subject to correction.

Witness testified that the chairman of the Finance Committee usually appointed the members to audit the society's accounts and report to the Finance Committee, and in that way attempted a supervision of the society's funds.

Schiff said that there was practically no place for the Finance Committee, as the Executive Committee took the initiative in all investments, and there was no auditing committee with powers equalling those of the Finance Committee.

Hughes stated that he found W. H. McIntyre and D. J. Jordan, members of the Finance Committee, had reported to that committee in 1904 that they had examined the securities of the company and found them correct. Schiff said they were appointed by Hyde, the chairman of the committee.

Schiff said he understood that the Equitable Society's operations were audited only by two of its executive officers, McIntyre and Jordan, and that Hyde appointed them. Said Schiff: "I think he made a mistake, because he actually kept a board of directors absolutely at the mercy of one man."

Hughes asked him about campaign contributions by the Equitable Society. Schiff said in reply that Cornelius N. Bliss had told him that Hyde had contributed to the last campaign, but he did not know whether it was the society's money. Witness knew absolutely nothing as to how the money of the society was used by the executive officers until they chose to inform the Finance Committee.

Taking up the transactions of Kuhn, Loeb & Co., with the Equitable, the witness testified that the names of the firms, from whom contemplated purchases were under advisement were never mentioned in the committee room. When Kuhn, Loeb & Co. had any proposition to make to the Equitable, Schiff usually presented it to George H. Squire, who in turn presented it to the Executive Committee, and then it was passed upon by Gen. Louis Fitzgerald. Witness said it was sometimes three weeks before he could obtain a reply.

Of the transactions of the Equitable syndicate, of which Kuhn, Loeb & Co. were the managers, witness said the arrangements were made in writing, the terms and amount and conditions being fully described.

"You don't have to beg life-insurance companies to go into these syndicates, do you?" asked Hughes.

"No, indeed," witness replied.

"It's a pretty good thing to be let in, isn't it?"

The witness smiled and nodded, and Hughes continued: "I meant they are 'good things' to be let in," whereat Schiff smilingly nodded. The list of the syndicate transactions of the Equitable was taken up and the manner of allotment of bonds was probed. The allotment to Gen. Louis Fitzgerald were made to him, rather than to the Equitable.

PHILIPPINE CUSTOMS DECLINE.

SAN FRANCISCO, Sept. 29.—The Deputy Collector of Customs at this port has received a communication from the special deputy collector of customs for the Philippine Islands, at Manila, stating that the aggregate customs collections at that port for the fiscal year ending June 30, 1905, were $6,814,910 for the entire Philippine Islands, including Manila; for the same period the total collection was $8,263,444. This shows a gradual decline in customs receipts in these islands, the total collections at Manila for the fiscal year ending June 30, 1904, being $7,140,803, and for the fiscal year ending June 30, 1903, being $7,451,245.

SENATOR HEYBURN BETTER.

WASHINGTON, Sept. 29.—Senator Heyburn of Idaho, who has been ill with a mild attack of appendicitis, is improving rapidly, and it is expected he will leave his room in a few days. The attack manifested itself Tuesday night, when the Senator was on a train coming to Washington from New York.

DESTRUCTION BY TYPHOON.

Great Loss of Life and Property Reported.

Complete Wreck of Coast-Guard Cutter Leyte.

Eleven Americans and Twenty-four Natives Drown.

[BY THE ASSOCIATED PRESS—A.M.]

MANILA, Sept. 29.—[By Manila Cable.] Reports now coming in from places along the path of the recent typhoon, in the island of Luzon and the Southern Islands, indicate great loss of life and property. In the waters surrounding Samar and other islands, many coasting vessels and island transports have been wrecked.

The coast-guard cutter Leyte is a complete wreck, and eleven Americans and twenty-four natives were drowned.

At the town of Sorsogon, fifteen natives were drowned.

The loss on hemp plantations is estimated at $1,000,000.

The army transport Juan Rodriguez is ashore at Legaspi.

In the interior of the island of Samar, thousands of natives are homeless, and the same report comes from many of the other small islands.

The army posts in the Southern Islands have been destroyed.

The civil and military authorities are rushing aid to the suffering people in the form of supplies of food and shelter.

Owing to the destruction of the telegraph system, reports received from other points are very meager.

CORBIN SENDS DETAILS.

[BY THE ASSOCIATED PRESS—A.M.]

WASHINGTON, Sept. 29.—Gen. Corbin, commanding the Division of the Philippines, today cabled to the War Department further details of the damage done to government property there by the recent typhoon. He says that "temporary shelter posts at Hartshorne, Catubig, Tagabiran, Taviran, Gandara and Balao were destroyed. Camp Connell was injured. Launches Hercules and Lorcha, with rations, all for Candara, were blown ashore near Taranaguan; the Lorcha was distributing coal near Taranaguan. Basian reports the Carmen ashore on the east coast of Samar, but insular government coastguard vessel Leyte wrecked on the west coast near Allen. All officers and six passengers on the Leyte were lost. Artificer Joseph L. Rulon, Company E, Twenty-first Infantry, was killed, several officers and men injured at Hartshorne. The damage to property in and around the city is mainly confined to unroofing buildings; can be repaired. Manila and McKinley about $3500, the latter not more than $700; land telegraph system demoralized."

Gen. Corbin does not confirm the rumor previously cabled by him to the effect that the military post at Malahi had been destroyed.

BRITISH STEAMER CHANGSHA.

[BY THE ASSOCIATED PRESS—P.M.]

MANILA, Sept. 29.—The British steamer Changsha, of 2300 tons register, belonging to the China Navigation Company, which sailed from Hongkong to Manila, was overdue thirty-six hours at noon today. A number of American passengers and considerable mail are aboard the steamer. The agents of the Navigation Company fear the vessel encountered the recent typhoon.

FLASHES FROM THE WIRES

The United States cruised Boston arrived at San Francisco yesterday from the Bremerton Navy Yard.

A tornado Thursday night struck Malmesburg, Cape Colony, a town of 3000 inhabitants, situated thirty-five miles from Cape Town, and reduced it to ruins. A number of persons were killed.

The Duchess of Marlborough, on whom an operation for a slight deafness was performed a few days ago, was able Thursday to leave the private hospital where the operation took place.

The body of Count De Brazza, the explorer who died Sept. 15 at Dakar, Senegambia, arrived at Marseilles yesterday on the steamer Alphes and was landed with impressive military honor. The funeral will take place in Paris Monday.

The college year of the University of Pennsylvania opened yesterday. The registration list indicates that Pennsylvania will have the largest incoming class in its history and that the enrollment will number nearly 4000 students.

The forepart of the wreck of the British steamer Chatham at Port Said, Egypt, which was blown up Thursday, has entirely disappeared but the stern must be further demolished by dynamite. There is a hole 110 feet deep at the spot where the wreck rested.

Rock Island passenger train No. 23 collided near a high bridge at Iowa City yesterday afternoon with a delayed freight which was running at full speed. Four persons were injured, one perhaps fatally. Frank Rogers of Rock Island, a fireman, may die.

DEMOCRATS AT CINCINNATI.

CINCINNATI, Sept. 29.—The Democratic county and city convention today nominated a full legislative, county and city ticket, headed by Edward J. Dempsey for Mayor.

Don't Shop In the Dust

Have a Sunset 'Phone in your residence and do your shopping in the comfort of your own house. Costs but 5c a day.

Telephone Contract Department, Main 47.
SUNSET T. & T. CO.

LIEBIG COMPANY'S EXTRACT OF BEEF

COMPRESSED VIGOR

Every advanced physician admits the value of concentrated food products in convalescense or impaired digestion. LIEBIG COMPANY'S EXTRACT is by far the best of these. Excellent for the Sick and a good thing for the well.

Side Talks By The Office Boy

Pa has been trying to persuade Ma to give up the house and take a flat, but Ma likes the flowers and chickens and things too well. She says a flat is a people's coop, seven rooms and a landlord, with hot and cold gas and running servants, that it's the poor relation of an apartment. I tell you we're going to have great apartments down at Broadway and Sixth street. Just as soon as we get the partitions out and the three stores in one, we'll have the prettiest store in the West, if not in the United States. For the next ten or twelve days, while the carpenters are tearing things to pieces, we're going to hold an extension sale. When we get the store finished we'll have a much longer store; in the meantime we've shortened the prices to close out the balance of our broken lines and unreplaceable goods. You'll find it will pay you to drop off at Broadway and Sixth and take a look in our windows. We're closing out a lot of odd hats at $1.50, a lot of good shirts at 75c and 95c, a lot of neckwear at 25c, a lot of good underwear at 50c, 75c and $1c. Open till 11 o'clock tonight.

F. B. Silverwood

221 S. SPRING ST.
BROADWAY AND SIXTH

RIPLEY'S FIGURING.

(Continued from First Page.)

of the one word. The District Attorney moved that the defendants plead to the indictment. It was announced that a demurrer is to be filed by the packers, attacking the face of the entire indictment as far as defects and insufficient allegations are concerned.

The defendants were ordered by the court to plead next Thursday morning, the pleadings to be taken up on argument before Judge Humphrey by the following Monday. In the meantime, a bill of exceptions is to be prepared by the defendants to the ruling made by Judge Humphrey today. Exceptions were taken by all the defendants to the court's ruling on every count in the plea. This was for the purpose of appeal after the trial.

One of the points in the pleading which attracted considerable attention and which the court declared had given him some difficulty was in regard to the rights of Judge S. H. Bethea to receive the return of the indictment. It was argued by the defense that he was sitting in the eastern division of the northern district of Illinois and received an indictment voted in the northern division of the northern district of Illinois.

The District Attorney declared that if the law of March 3, 1905, which created the position now held by the judge and also rearranged the district was construed against his contentions, there was no court and there was no judge, and there was no return of the indictment. The court surprised almost everyone in court when he read from President Roosevelt's message in the Congressional Record of last November, in which it is declared that Judge Bethea was appointed as a successor to Judge C. C. Kohlsaat, promoted from the District Court to the Circuit Court. This promotion gave Judge Bethea the right to accept the return of an indictment voted in the old district.

Does Your Back Ache?

A trial bottle of Warner's Safe Cure, the great kidney and bladder cure, sent ABSOLUTELY FREE to every reader of The Times who suffers from kidney, liver, bladder or blood disease.

It's Your Kidneys!

If you have pains in the back, rheumatism, rheumatic gout, uric acid poison, diabetes, Bright's disease, dropsy, eczema, inflammation of the bladder, stone in the bladder, torpid liver, scalding pains when you urinate or, if a woman, fainting spells, painful periods or so-called female weakness, your kidneys are diseased. You should lose no time in sending for a **FREE TRIAL BOTTLE OF WARNER'S SAFE CURE,** as a special arrangement has been made with the publisher of The Times, so that its readers may have a trial of this wonderful cure ABSOLUTELY FREE. If you do not wish to wait for the free trial, get a 50c bottle at your druggist's. It will relieve you at once.

Find Out by This Test: Put some morning urine in a glass or bottle; let it stand for twenty-four hours. If then it is milky or cloudy or contains a reddish brick-dust sediment, or if particles or germs float about in it, your kidneys are diseased. If, after you have made this test, you have any doubt in your mind as to the development of the disease in your system, send us a sample of your urine, and our doctors will analyze it and send you a report, with advice, free.

WARNER'S SAFE CURE

Mr. J. S. Murray, of 43 Broadway, Rochester, N. Y., in writing of his remarkable cure, says: "I was taken seriously ill, and though under the care of skilled physicians my complaint baffled them. Symptoms of Bright's Disease developed. I was in a most critical condition when I began to take WARNER'S SAFE CURE. My health has been restored and the cure in my case is complete. It is wholly due to WARNER'S SAFE CURE.

CURES KIDNEY DISEASE

WARNER'S SAFE CURE is purely vegetable and contains no harmful drugs. WARNER'S SAFE CURE has been prescribed by leading doctors for 25 years, and used in nearly all the prominent hospitals. WARNER'S SAFE PILLS taken with WARNER'S SAFE CURE move the bowels gently and aid a speedy cure.

WARNER'S SAFE CURE is now put up in two regular sizes and is sold by all druggists, or direct, at 50 CENTS AND $1.00 A BOTTLE. Refuse substitutes, containing harmful drugs, which injure the system.

TRIAL BOTTLE FREE. To convince every sufferer from diseases of the kidneys, liver, bladder and blood that WARNER'S SAFE CURE will cure them, a trial bottle will be sent ABSOLUTELY FREE, postpaid, to anyone who will write WARNER'S SAFE CURE CO., Rochester, N. Y., and mention having seen this liberal offer in The Los Angeles Times. The genuineness of this offer is fully guaranteed. Our doctors will also send medical booklet containing descriptions of symptoms and treatment of each disease, and many convincing testimonials free to everyone.

OBITUARY.

Capt. James Russell Selfridge.

BOSTON, Sept. 29.—Capt. James Russell Selfridge, ordnance officer at the Charlestown Navy Yard, son of the late Rear-Admiral Thomas O. Selfridge, and brother of Rear-Admiral Thomas O. Selfridge (retired) died of apoplexy.

NEXT ZEMSTVO CONGRESS.

ST. PETERSBURG, Sept. 29.—The next zemstvo congress to which representatives will be invited will be held in November.

"THE QUALITY STORE."

New Fall Suits For The Young Fellows

There are very few makers of suits for young men of from 16 to 21 who cut their suits over different [illegible] for small men's suits. The wonderful success that we have in fitting these young fellows is attained by having ours made over young men's forms and taking the same pains in their general style and make-up as we do in making the men's clothes.

The stock for fall and winter trade in this line shows many new styles and beautiful patterns, made exclusively for us by an old firm of wholesale tailors in New York City that make a specialty of these suits. Sizes 32's and 34's. Prices range from $7.00 to $20.00.

Mullen & Bluett Clothing Co.
FIRST AND SPRING

CLOSED TODAY

S. NORDLINGER & SON Gold and Silversmiths
323 S. SPRING ST.

New Leather Goods

Cigar Cases, Card Cases, Jewel Cases, Fitted Wrist Bags—all the newest styles and best leathers.

J. ABRAMSON
JEWELER AND SILVERSMITH
133 South Spring St.

ABOVE THE NOISE AND DUST
The Hill Crest Cafe
TOP OF ANGELS' FLIGHT.
Takes but a minute to get there and it's SO DIFFERENT.
Breakfast 7:30 to 9; Lunch 11:30 to 2; Dinner 5:30 to 8.
Free round-trip tickets on the Flight.

About This Time

You'll find our mine running a superior coal. It's a good time to order before the prices go up.
DIAMOND COAL CO.,
235 West Third Street.
Main 235. Home 235.

A legal contract is given with Delany glasses which guarantees them for two years from the date of purchase.
DELANY Optician
300 S. Spring St.

Your New Fall Hat

will be satisfactory in every respect—style, quality, comfort, if it's a

Siegel $3 Hat

Better values cannot be found anywhere.

Siegel Bros.
Hatters and Haberdashers
103 South Spring

Keeley Cure
1022 SOUTH FLOWER

Every victim of the liquor habit can be freed by the Keeley Cure. It is easy, simple treatment. Our sanitorium is complete and attendant in every way.

CAPITOL FLOUR

Richest in system strengthening elements. A flour that you can learn to depend upon.

Every Sack Guaranteed

CAPITOL MILLING COMPANY

Dean Says

Is your hair in good health?

Sale's Quinine Hair Tonic

has saved many good heads of hair. It might save yours. Let it will let you try it.

See Dean about it

He is now at
214 South Spring St.
Formerly Sale & Son
Between Jevne's and Newberry's
Home Phone Ex. 841. Sunset Main 841.

Patent Medicines At Boston prices
Roeder's DRUG STORE

KNABE PIANOS
EXCLUSIVE AGENTS
METROPOLITAN MUSIC CO.
128 WEST FIFTH ST.

"THE QUALITY STORE."

w Fall Suits For

The Young Fellows

are very few makers of suits for young men
n 16 to 21 who cut their suits over different
what they use for small men's suits. The
ful success that we have in fitting these
fellows is attained by having ours made over
men's forms and taking the same pains
general style and make-up as we do in mak-
men's clothes.
ck for fall and winter trade in this line shows
ew styles and beautiful patterns, made ex-
y for us by an old firm of wholesale tailors
York City that make a specialty of these
Sizes 32's and 34's. Prices range from $7.50
00.

Men & Bluett Clothing Co.

FIRST AND SPRING

AY

R

ST.

Your New Fall Hat

will be satisfactory in every respect—style, quality, comfort, if its a

Siegel $3 Hat

Better values can't be found anywhere

Siegel Bros.

Hatters and Haberdashers

103 South Spring St.

The Keeley Cure

1022 SOUTH FLOWER

Every victim of the liquor habit can be freed by the Keeley Cure. A safe, easy, simple treatment. Our new sanitorium is complete and attendants efficient in every way.

CAPITOL FLOUR

Richest in system strengthening elements. A flour that you can learn to depend upon.

Every Sack Guaranteed

CAPITOL MILLING COMPANY.

Dan Says

Is your hair in good health?

Sale's Quinine Hair Tonic

has saved many good heads of hair. It might save yours. 50c will let you try it.

See Dan about it

He is now at

214 South Spring St.

Formerly Sale & Son.

Between Jevne's and Newberry's

Home Phone Ex. 841. Sunset Main 841.

Patent Medicines At bottom prices.

Roeder's DRUG STORE

KNABE PIANOS

EXCLUSIVE AGENTS

METROPOLITAN MUSIC CO.

124 WEST FIFTH ST.

Children's Poke Bonnets VALUES UP TO $1.75 **75c**

Children's pretty poke bonnets, made of fine Swiss and striped dimity, with wide ruffle of lace and embroidery; some trimmed with insertion and ribbons; assorted lot; values up to $1.75. On sale today, each, (second floor,) 75c.

98c CORSET COVERS 49c.

Women's corset covers; full blouse style; high and low neck; prettily trimmed with laces, embroideries and ribbons; values up to 98c. Today, each, 49c.

The Broadway Department Store

BROADWAY, COR. FOURTH LOS ANGELES. ARTHUR LETTS, PROPRIETOR

Women's Cambric Gowns VALUES UP TO $1.98 **$1.25**

Women's cambric gowns; high and low neck style; trimmed with tucks, embroidery and laces; many chemise gowns among this lot; values up to $1.98. Today, on the second floor, each, $1.25.

WOMEN'S $2.48 PETTICOATS $1.48.

Women's petticoats of good quality cambric;; cut extra wide and trimmed with wide flounce on deep ruffle. These are splendid values at $2.48. Today, second floor, each, $1.48.

5000 PAIRS OF HIGH-GRADE SHOES

The Entire Stock of A. Humphreys, of Redlands. Styles for Men, Women and Children. Purchased at About Half the Actual Worth. On Sale Today

Women's Strap Sandals VALUES UP TO $1.50 **35c**

An assorted lot of women's strap sandals; about 300 pair; made of black and tan colored vici kid; excellent styles for house or everyday wear; half French heels; good range of sizes. For this sale, while they last, no exchanges or refunds, choice, the pair, 35c.

It wasn't over six months ago that A. Humphreys opened up a nobby, up-to-date shoe store in Redlands, California, and no better or more carefully selected stock could be found than he has gathered; but conditions, a combination of circumstances and the need of ready cash forced him to close his doors. Plenty of offers there were to purchase this stock at a price, but our spot cash proposition secured the entire stock at about half its actual worth. The line contains all the wanted styles and leathers—new, snappy, up-to-date lasts for men, women or children; there are no passe numbers in this stock, for they haven't been from the factory over six months. This is one of the best things that have come our way in a long time. As a price concession to us is a liberal one we pass the saving on to you. On sale today. Don't let anything keep you away from this sale.

Infant's Soft Shoes REGULAR 50c VALUES. **15c**

Humphrey's entire stock of infants' soft sole shoes; made of good quality kid and patent leather; have fancy tops; all sizes from 0 to 5. These are all new, up-to-date shoes that you could not duplicate for less than 50c; all in one lot today for this sale, pair, 15c.

Humphrey's Stock—Group Three

Men's $3 and $3.50 Walking Shoes $1.98

men's hand-welted shoes; of fine vici kid, velour and box calf; lace, Blucher and congress styles; single and double soles; nearly all the well-known branded lines; comfortable, stylish toe shapes; all sizes in the lot; hundreds of pairs that are regular $3.00 and $3.50 values; all in one group, the pair, $1.98.

Men's $3.50 Dress Shoes $1.98

$1.98

Men's dress shoes of guaranteed patent coltskin; hand-sewed soles; new, up-to-date toe shapes; very cream of styles; lace and button; many extension soles, for ultra-fashionable wear; Humphreys' $3.50 shoes; all sizes. For sale $1.98 the pair.

Men's $4 "Barry" Shoes $2.39

The famous "Barry" shoe for men; well-known and advertised as a $4.00 shoe, and one of the highest grade of men's footwear on the market. This line includes vici kid, velour, box calf and bright patent coltskin; single or double soles; all the new, up-to-date toe shapes; high and low cut styles; all sizes and widths; Blucher and button; every pair branded as a $4.00 shoe. For this sale today, the pair, $2.39.

Humphreys' Stock—Group Two

Women's $3.00 Dress Shoes $1.49

Women's dress shoes; of bright patent coltskin, with dull kid tops; others of fine glace kid; hand-turned welted soles; lace, button or Blucher styles; Cuban or French heels; all of the season's most wanted toe shapes; the "Humphreys" $3.00 shoes; the pair, $1.49.

Women's $3.50 Colored Oxfords $1.49

Women's dark chocolate colored oxfords; made of vici or tan Russian calfskin; still others of undressed kid; an endless variety of styles, including ribbon tie, three-button and Blucher; Humphreys' entire stock of $3.50 oxfords; the pair, $1.49.

Women's $2.50 and $3 Dress Oxfords $1.49

$1.49

Women's oxfords, of bright patent kid or fine glace kid; plain dress toe and ribbon tie styles; many with beaded trimmings; Cuban or French heels, in styles suitable for street or evening wear; all hand-turned and extension soles; regular $2.50 and $3.00 values. For this sale today, choice, the pair, $1.49.

$1.49

Humphrey's Stock—Group One

Women's $1.50 and $1.75 Shoes 98c

Women's lace and button shoes; some in vici kid; others of patent leather; stylish toe shapes; flexible heavy soles; many have half low heels, suitable for misses' wearing women's sizes. These are the Humphrey $1.50 and $1.75 grade. For this sale, the pair, 98c.

Women's $2.50 Strap Sandals 98c

Women's strap sandals and low shoes; some of bright patent kid; others of fine glace kid; also suede or undressed kid; one or two straps or pump and court tie effects; all hand-made; Cuban and French heels; good range of sizes; values to $2.50. For this sale, 98c.

Women's $2.50 Colored Oxfords 98c

Women's colored oxfords of fine Sea Island duck; court tie and Gibson tie effects; wide ribbon laces; plain dress toes; wide variety of colors to match the new gowns; all sizes; $2.50 values.. For this sale, the pair 98c.

98c

Boys' and Girls' $1.75 Shoes and Oxfords 98c

Humphreys' entire stock of boys' and girls' $1.50 and $1.75 shoes; some of kid, others of box calf and patent leather; lace and button style; large variety of toe shapes and sizes to choose from. For this sale, the pair, 98cr

Women's Lisle Hose Regular 50c Values **35c**

Women's embroidered lisle stockings; also lace lisles in all colors; double soles; full fashioned; all sizes and splendid 50c values. On sale today, the pair, 35c.

Children's Ribbed Hose 8 1-3c

Children's fast black hose; all sizes for boys or girls; medium ribbed; seamless. On sale today, the pair, 8 1-3c.

Children's "Dorothy" Hose GOOD 25c VALUES **17c**

"Dorothy" hose for boys or girls; fast black; seamless; guaranteed to give satisfactory wear; fine ribs for girls; heavy corduroy ribs for boys; equal to most 25c lines. Today special, the pair, 17c; or 3 pairs for 50c.

Infants' Cotton Hosiery REGULAR 12 1-2c VALUE **5c**

Infants' fast black cotton hose; seamless finish; all sizes; this lot also contains some infants' socks and wool hose; 12½c values. On sale today, the pair, 5c.

Children's Underwear 25c

Vests, pants or drawers for boys and girls for all ages; medium ribbed; silver gray; well faced and finished. On sale today, main floor, aisle 7, the garment, 25c.

Women's Vests and Pants 25c

Women's bleached vests or pants; ribbed; medium weight for fall wear; vests high neck and long sleeves; pants ankle length; all sizes. On sale today, the garment, 25c.

Children's School Hats REGULAR $2.98 VALUES **75c**

Children's nobby school hats; made of excellent quality felt; tailor style, with round crown; also fedora effects; very prettily trimmed, with stitched taffeta binding; round brim, velvet bands and streamers; these come in white, navy, red, light blue, black, brown, tan and reseda; regular $2.98 values. Today, 75c.

Children's All-Wool Coats VALUES UP TO $7.50 **$1.98**

children's coats of all-wool broadcloth, melton, cheviot and light-weight serge; box and Empire styles principally, but various other styles in the lot; all neatly trimmed with straps of the same material; come in red, tan, green, brown and navy; sizes from 6 to 14 years; this is a special purchase we've just received; values range as high as $7.50. For rapid selling we've bunched them into one lot at $1.98.

CHILDREN'S $1.75 DRESSES $1.25

Girls' school dresses of plain cashmere, sizes from 6 to 14 years; also small checked dresses, Russian blouse style; values to $1.75. Today, each, $1.25.

The Humphrey's Shoe Stock—Group Four

Women's $4.00 Dress Boots $1.89

Women's high-grade dress boots, of the finest grade bright coltskin; hand-turned soles, dull tops; lace and button styles; also some fine vici kid, with extension soles; these are matchless values at from $3.50 to $4; all sizes. For this sale, the pair, $1.89.

Women's $4.00 Colored Shoes $1.89

Women's shoes; chocolate and champagne color; made of fine glace kid; turned soles; plain and tipped toe effects; Cuban and French heels; excellent range of sizes; regular $3.50 and $4 values. For this sale, the pair, $1.89.

$1.89

WOMEN'S $3.50 OXFORDS

Women's dress oxfords, of best quality kid and bright-finished leather; light turned and extension soles; ribbon tie and Blucher styles; all the late toe styles; extensive range, including all of Humphrey's high-grade oxfords, at $3.50. For this sale, the pair, $1.89.

$1.89

Women's and Misses' Coats $2.48

Values to $10.00

Women's and misses' coats, of pongee, taffeta, light-weight broadcloth and mixtures; a variety of styles; some three-quarter lengths; others Eton; still others corset style; colors are tan, brown, blues, some novelties and a great many blacks; sizes for both misses and women; values up t $10. Choice each, today, $2.48.

Women's Wool Suits VARIOUS STYLES **$4.48**

Values up to $15.00

There's just an even 110 suits, embracing various styles, such as Eton, blouse, jacket and military effect; materials are Venetians, cheviots, Panamas, granite cloths and mixtures; sizes for women from 32 to 44; plenty of misses' sizes; without doubt the best collection of suits we've ever offered at such a small price. The values range as high as $15. Today, choice, each, $4.48.

Women's Shirt Waist Suits $3.48

VALUES TO $12.50

Women's shirt waist suits, made of brilliantine, granite cloth and fancy mohairs; in navy, green, tan and black; some trimmed with satin straps; others in pleated effects; a large variety of styles; all sizes, 32 to 44; values in the lot to $12.50. On sale today, choice, each, $3.48.

Misses' and Children's Skirts VALUES TO $2.98 **75c**

Misses' and children's skirts; suitable for school wear; nobby up-to-date styles of all-wool broadcloths, serges, cheviots, homespuns and mohair, in blue, black, brown and mixtures; lengths 24 to 32; waist measure 20 to 29; values to $2.98. Today, each, 75c.

Men's New Top Coats..... $12.50

REGULAR $20.00 VALUES

Men's nobby top coats in the new fall lengths and colors. These are from the world's best makers; body lined with serge; sleeves with best satin; just an even 68 in this lot; good range of sizes; regular $20 value. For today only, choice, $12.50.

Men's $12.50 Cravenettes $7.50

Men's nobby coats; full length-style; treated with cravenette process, which makes them absolutely waterproof. These coats are stylish and serviceable enough for any occasion; a regular $12.50 value; all sizes. Today, each, $7.50.

Men's $1.50 Trousers $1.15

Men's trousers of wool cheviot; in grays, browns and heather mixtures; also neat striped effects; well-made stylish trousers; that sell regularly at $1.50. On sale today, the pair, $1.15.

Men's $15 and $17.00 Suits $10.00

A choice collection of men's new fall suits in the latest styles; made of worsteds, tweeds and cheviots; plain black, blue and fancy mixtures; single and double breasted styles; also cutaway frocks. You'll see them priced everywhere at from $15.00 to $17.50. On sale today, $10.00.

Boys' $3.00 School Suits $2.50

Boys' school suits; blouse styles; from 3 to 9 years; new fall styles and colorings; trimmed with gilt buttons, Eton collar; regular $3.00 values. Today, each, $2.50.

Boys' School Suits SIZES TO 18 YEARS **$6.00**

Boys' nobby suits, stouts; for boys to 16 years of age; made from fancy tweeds, worsteds and cheviots; waist measures up to 36. These are the style suits exclusive stores tack fancy prices on; regular or extras; all the same price. Choice, today, $6.00.

15c Embroidery Edges 5c

Good quality embroideries and insertions on cambric and nainsook; pretty patterns; sheer materials; openwork designs; wide margins; widths up to 8 inches; values to 15c; specially priced for today, the yard, 5c.

35c Messaline Ribbon 19c

Fine imported messaline silk ribbons; 6 inches wide; in all colors and black and white; soft finish; high luster; regular 35c value; a bargain for today, the yard, 19c.

10c Fancy Silk Ribbon 3c

All silk fancy ribbons; stripes, plaids and figured designs; generous quality; firm body; widths up to 1½ inches; regular 10c values; on sale today, the yard, 3c.

5c Swiss Handkerchiefs 3c

Fine quality swiss hankerchiefs; hemstitched; colored borders; full sizes; suitable for women and children; regular price 5c; today, each, 3c.

Women's 15c Handkerchiefs 10c

Women's fine quality swiss handkerchiefs; hemstitched or scalloped edge; embroidered and lace patterns; regular 15c kind. Today, each, 10c.

25c Silk Chiffon 10c

Fine quality silk chiffon in white, black and wanted colors for millinery purposes, trimmings and veilings; 21 inches wide always sold for 25c; today, the yard, 10c.

Men's $3.00 and $4.00 Hats..... $2.69

"NO NAME" MAKE

For today we offer choice of all our "No Name Manufacturing Company's" hats at $2.69. These are well known $3.00 and $4.00 values, and come in all the wanted shapes, styles and colors. Remember, this offer is for today only, all sizes, choice, each, $2.69.

MEN'S $2.50 DERBY HATS $1.00

We secured a manufacturer's accumulation of small lots in new fall hats, including wanted shapes; values in the lot to $2.50. These came to us at a sacrifice, which enables us to sell them at, each, $1.00.

BOYS' TOP COATS $4.50

Boys' top coats; made of covert cloth; mannish styles; made like papa's; they come in all sizes, from 3 to 14 years; have embroidered sleeves and gilt buttons; the jauntiest little coats we've ever shown. Specially priced for today, choice, each, $4.50.

Basement Bargains

Toilet Paper—10 packages of good toilet paper today **25c**

Stove Polish—Metal life silver polish; excellent for all kinds of silverware. On sale today in the basement, the box **8c**

Pipe Enamel—Brilliant black stovepipe enamel. Special today, the can..... **12½c**

Stove Mats—Asbestos stove mats. On sale today, each **2½c**

Iron Holders—Asbestos lined iron holders. On sale today in the basement, each..... **4c**

Clothes Pins—Patent spring clothes pins. On sale today, the dozen **5c**

Granite Candles—The kind that will not drip. Today, 15 for **25c**

Shelf Paper—10 yards of shelf paper, Today **2½c**

25 Bars of good Laundry Soap **25c**

Women's New Shopping Bags 95c

$1.98 and $2.98 Values, Saturday

A splendid collection of women's shopping bags; various shapes, including the new envelope styles; made of patent walrus, Morocco, lizard and grain leathers; fitted with card case, mirror, powder puff and coin purse; not a one in the lot worth less than $1.98—some worth $2.50 and up to $2.98. For today only, choice, each, 95c.

Women's 48c Belts 25c

Women's belts; of patent leather; hour glass style, with piped center; this is the very latest style belt and regular 48c value. On sale today, each, 25c.

39c NECKLACE 15c

Women's bead necklaces in all the leading styles—pearls, amethyst, topaz and emeralds; 2 and 3 strands; sold regularly at 39c. On sale today, choice, each, 15c.

98c BROOCHES 49c

Women's brooches of 14-carat gold; plain and fancy designs; some with fancy mountings; these are regular 75c to 98c values. On sale today, each, 49c.

39c Steel Scissors 19c

All styles and shapes; in good, serviceable scissors; made from extra quality steel; 4 to 9-inch size; there are also some kindergarten scissors in the lot that sell regularly at 25c; the larger scissors are good values at 39c. Choice of any of the lot today, the pair, 19c.

MEN'S 75c GOLF SHIRTS 50c

A choice line of men's golf shirts; made of fine grade cheviot and madras cloth; light or dark colors; well made and finished; perfect fitting; detached cuffs; sizes 14 to 17; splendid 75c value. Today, each, 50c.

Men's Work Shirts Regular 50c Ones **35c**

Men's shirts of heavy blue chambray; fast colors; cut full and double stitched throughout; sizes 14 to 17; none better for wear; an exceptional value at 50c. Today, each, 35c.

Men's Night Shirts Real 75c Values **50c**

Men's outing flannel night shirts; heavy quality; neat patterns; well made; extra full cut; sizes 15 to 19; regular 75c values. On sale today only, choice, each, 50c.

MEN'S 50c RIBBED UNDERWEAR 39c

Men's fleece-lined shirts or drawers; silver gray; ribbed; well faced drawers; double-seated; all sizes; regular 50c value. Today, the garment, 39c.

Men's Underwear Good 75c Values..... **50c**

Men's shirts and drawers of heavy combed two-thread cotton; all sizes; garments well faced and finished; regular 75c values. Today only, the garment, 50c.

Men's Hosiery 25c Value..... **17c**

A cleanup of men's 25c hosiery; odd lines; Hermsdorf black with split foot or maco foot; balbriggan and wool hose; all sizes. Today, the pair, 17c, or 3 pair for 50c.

PURE FOOD GROCERY

GENEROUS SAVINGS

13c Rolled Oats 10c

Atlas rolled oats; sell regularly at 13c; on sale today, the package, 10c.

20c Chocolate 16c

Baker's premium chocolate; half-pound cakes; sold in all trust stores at 20c. On sale today, the cake, 16c.

SUGAR—Best quality granulated sugar; regular price 6½c a pound; limit 5 pounds to a customer. On sale today, 5 pounds for.... **24c**

PRUNES—Choice Santa Clara prunes; regular price 8c a pound. Today 3 pounds for **17c**

BLACK PEPPER—Pure ground black pepper; always sells at 35c. On sale today, the pound **17c**

Women's Neckwear REGULAR 49c VALUE **35c**

Pretty lace stock collars; some with tab effects; beautiful new designs; latest effects; splendid values at 49c; today, each, 35c.

$3.00 NECK RUFFS $1.50.

Beautiful neck ruffs of chiffon and liberty silk; some finished with juby ruching others with ribbon; black only; very full; regular $3.00 values. Today, each, $1.50.

$1.25 CHIFFON VEILS 75c

Pretty chiffon veils; ready to wear; 1½ yards long; light colorings and printed effects; hemstitched borders; well made and finished; regular $1.25 values. Specially priced for today, each, 75c.

BOYS' $4.50 SUITS $3.48.

Boys' suits for school wear; double breasted styles; all the newest browns, grays, in plaids; also plain colors; ages 8 to 16 years; well worth $4.50. Today, $3.48.

CHILDREN'S $2.00 SAILORS 98c

Children's felt sailors with long streamers with embroidered ends; red, blue, white, brown and champagne; sold in most millinery stores at $2.00. Today in the boys' department, second floor, choice each 98c.

TRAPPED ON FELONY CLAIM.

Nathan Landsburg is Accused by Wholesalers.

Calexico Merchant Goes North Under Arrest.

Los Angeles and San Francisco Dealers Losers.

Charged with defrauding various wholesale merchants in Los Angeles and San Francisco, Nathan Landsburg, formerly of this city and more recently a merchant at Calexico and Mexicala, in the Imperial Valley, was arrested last night on a warrant for felony embezzlement.

The complaint was made by Dinkelspiel & Sons Company, wholesale dry goods dealers of San Francisco, and Landsburg, who had been taken in custody by the Los Angeles police, was delivered to Detective Ryan of the northern city, who arrived late last evening with the warrant, and who will take the prisoner north today.

It was through the efforts of the Wholesalers' Board of Trade of Los Angeles that Landsburg was trapped, and it is alleged that the evidence in the possession of the San Francisco merchants is strong against him.

Civil action already had been taken against the man by the San Francisco merchants, who attached what remained of his stock of goods at Calexico. Landsburg, however, had shipped a considerable part of the stock to Mexicala, just across the Mexican line, which the creditors, so far, have been unable to touch.

When Landsburg started in business at Calexico several months ago, he obtained about $6000 worth of goods, half from Los Angeles wholesalers and the remainder from San Francisco dealers. Most of the stock, it is alleged, was obtained on credit, and it is in connection with the representations Landsburg made as to his standing that the criminal charge against him was instituted.

The man previously owned an orchard near Cucamonga, which was put up as security for the goods he bought in Los Angeles. This he traded for government acreage in the Imperial Valley, and, as this land could not be mortgaged, he was trusted thereafter without security.

From the Dinkelspiels at San Francisco, Landsburg is said to have secured about $1500 worth of goods on the written representation that he had property worth far more than his liabilities. Among other things, it is charged that he represented himself as the owner of a property in Los Angeles worth about $10,000. This statement, it is alleged, he made several times over his signature, and on that representation he got credit.

Two months ago, the San Francisco Board of Trade attached Landsburg's stock at Calexico, to protect creditors in that city. The merchant thereupon was called to Los Angeles by the Wholesalers' Board of Trade and is said at that time to have refused to make a settlement with Los Angeles creditors on the ground that he was bankrupt.

Before that time, however, he had moved part of his stock to Mexicala and is said to have there associated with him in business a Mexican, this move being made, it is supposed, to gain the protection of the Mexican government.

Later it is said Landsburg offered to compromise with his creditors at the rate of 20 cents on the dollar. He is reported, too, to have admitted that he did not own any property in Los Angeles, a fact which Secretary Mushet of the Wholesalers' Board of Trade declares has been established.

This reported admission is in direct contradiction to the assertions the man is said to have made in his written communications to Dinkelspiel & Sons, and it is through this that his arrest was made.

The Los Angeles creditors are not in a position to make a criminal complaint against the man, as it is not known that he made any signed statement as to his alleged property holdings.

The stock at the Calexico store, which has been attached by the San Francisco Board of Trade, is worth probably $1200, while that at Mexicala is estimated at about $600.

When Landsburg was asked to convey the Mexicala stock to the Los Angeles creditors, it is said he flatly refused to do so, wherefore the local creditors will find slim picking among the assets.

WHO IS DEAD HOLD-UP?

BERKELEY'S MORGUE MYSTERY.

[BY THE ASSOCIATED PRESS—P.M.]

BERKELEY, Sept. 29.—The police at all the principal coast points are sending information to Chief of Police Volmar of Berkeley in an effort to effect the identification of the unknown highwayman who was killed in a duel with Policeman Lestrange at an early hour yesterday morning. The local officials are still in the dark as to the antecedents of the dead robber, but are flooding the State with postmortem photographs of him in the hope that the three companions who were with him at the time of the shooting may be traced.

This morning, a telegram was received from the chief of police of Los Angeles, asking for a minute description of the dead man and of the kit of cracksman's tools found on him. The Los Angeles police believe that the quartette of crooks may have operated in the southern city before coming north.

RUMOR STARTS ACTIVITY.

EPISODE OF INDUSTRIAL CHICAGO

[BY THE ASSOCIATED PRESS—A.M.]

CHICAGO, Sept. 29.—When he heard a report that his son had deserted the Carpenters' Union during his trouble a year ago, and that a friend, Joseph Kran, had made the accusation, William Keuppel sought Kran last night, and when he found him he struck with an ax, fracturing his skull. Kran, it is said, will die. Both the father and the son, August Keuppel, were arrested, charged with attempting to commit murder.

Kran was at work on the third floor of a new building when Keuppel found him. Scores of pedestrians saw the men clinging to beams and hurling bolts and other missiles at each other. Kran fell from the third to the second floor when he was struck with the ax, and he was unconscious when the police arrived.

WORKED INGENIOUS FRAUD.

CROOK COLLECTED BILLS.

[BY THE ASSOCIATED PRESS—A.M.]

CHICAGO, Sept. 29.—George H. Moore, known to the police under three different names, was arrested yesterday on a charge of larceny and obtaining money under false pretenses. The scheme worked by him, the police declare, is one of the most ingenius used in the past few years.

Moore would obtain employment from one of the department stores, and in this way learn the names of the patrons of the store who had charge accounts, and the amount of goods usually bought by them during a month. He would call at their homes and state that he had come to collect a bill that had been past due. He succeeded in mulcting many patrons out of hundreds of dollars.

THE RUDE AWAKENING.

Here It Is in Real Life, Burglars at Mrs. Jones's Pillow.

Mrs. R. D. Jones of No. 1678 West Washington street, had a harrowing experience with burglars early yesterday morning.

According to the story she told the police, Mrs. Jones was sleeping peacefully in her bed about 2:30 a.m., when she was rudely awakened by two burglars, one of whom presented a revolver and hissed: "Don't more; if you make the least noise I'll kill you."

Terrified beyond expression, the woman remained quiet while the robbers ransacked the house. Finding nothing to their liking, they returned to the woman and searched under her pillow, where, she says, they found $10 in silver.

The victim could give only a slight description of the burglars. She says they gained entrance by unlocking the front door.

YOUNG WIFE, BULLET ROUTE.

LIFE-TAKING DONE IN HOTEL AT IMPERIAL.

Bride of a Few Months Leaves a Note to Her Parents Saying That She is Growing Deaf and Blind. She and Her Husband Were Recently from Santa Ana.

[BY DIRECT WIRE TO THE TIMES.]

IMPERIAL, Sept. 29.—[Exclusive Dispatch.] Mrs. William Bartley, a young married woman about 23 years old, committed suicide in her room in the Thelma Hotel this afternoon by shooting herself in the heart.

She left a note addressed to her parents stating that she was growing deaf and blind and was about to take her life. As far as known there has been no domestic trouble. She had been married but a few months. She and her husband came here about a month ago from Santa Ana, since which time, they have been living on the Sisson ranch a few miles south of town where her husband found employment.

About a week ago, they left that place to go to the coast, they said, but they had been staying in this city where she has been receiving daily treatment for her eyes.

CARTER STILL ON STAND.

FIGHTING CONFISCATION OF COIN

[BY THE ASSOCIATED PRESS—P.M.]

CHICAGO, Sept. 29.—The cross-examination of former Capt. F. M. Carter of the United States Army, who is fighting to prevent the confiscation of the $600,000 seized at the time of his arrest on a charge of defrauding the government, was continued today before Special Examiner Richard W. Wyman.

The defendant has been on the witness stand continuously for six days, but there is no physical indication of the ordeal. Both sides are anxious to complete taking testimony at the earliest moment, so the case may be referred to United States Circuit Judge Kohlsaat for a decision without unnecessary delay.

When the hearing was resumed today, Assistant United States Attorney-General Irwin questioned the defendant concerning seven Wabash Railroad bonds purchased by Capt. Carter and his father-in-law, R. F. Westcott, in New York, late in 1893, for $10,325. The defendant said it was one of many purchases made by his father-in-law. They were in partnership in several deals. In some cases, the witness said, he simply acted as the agent of Westcott. Later he made a full accounting to his father-in-law and receipts for all the money paid over.

HURLED FROM BEDS.

BOMB SHAKES TENEMENT.

[BY THE ASSOCIATED PRESS—A.M.]

NEW YORK, Sept. 29.—A bomb filled with dynamite and a quantity of inflammable oil was thrown at the rear of a crowded tenement house at Eighth avenue and One Hundred of Forty-third street early today. More than a score of persons sleeping at the time were hurled from their beds by the explosion, and two of them were carried from the house unconscious. Within a minute after the explosion flames nearly enveloped the rear walls of the tenement house. The police believe that "Black Hand" Italian assassins threw the bomb.

The object of the attack was the rear door of an Italian barber shop on the ground floor.

GOT RICHES WITH RAGS.

LIGHT ON SILVER-PLATE THEFTS

[BY THE ASSOCIATED PRESS—A.M.]

NEW YORK, Sept. 29.—Central Office detectives late yesterday afternoon found large quantities of silver plate and jewelry in dingy rooms in a Roosevelt-street tenement occupied by Antonio Desisto and his wife, Angela, an aged couple who make their living by picking rags. Bank books also found by the detectives show total deposits of nearly $6000 in local savings banks. The loot is believed by the police to be worth about $3000 and to cover a period of fifteen years. The discovery of these valuables, the detectives say, throws light on many mysterious robberies in the district around Maiden Lane.

The Desistos, protesting that they found all their treasures, were locked at police headquarters, charged with grand larceny. Their arrest followed a complaint made by J. W. Kokesair of the Derby Silver Company, Maiden Lane. The store was robbed between closing time September 20 and opening time on September 21 of valuable silverware.

Detectives searched the place and found on the floor a scrap from an Italian newspaper and a package of pins. With these as clues they decided to watch the Italian ragpickers who swarm about the district at daybreak. Some of these are admitted to stores by porters to assist in clearing up, taking the refuse as wages.

Antonio and Angela Desisto were most energetic of these ragpickers. They had been known and trusted in the district for years. The detectives watched the old couple for several days and finally followed them to the Roosevelt-street abode. Representing themselves as officers from the Board of Health on an inspection tour, they made a search of the home and found the plunder, much of which has been identified by several jewelery merchants of the downtown district as their property.

COME TODAY

For The Best Bargains

The closing day of the sale is very close at hand.

$3.50 Shirt Waists.....$1.00
$5.00 Shirt Waists.....$1.50
$6.50 Shirt Waists.....$2.00
$7.50 Shirt Waists.....$3.50

Neckwear 3 for 50c

MACHIN SHIRT CO.

High Grade Shirt Makers 124 South Spring Street

WELL HE KNEW HIS CARDS.

INTERESTING FACTS SURROUND WALL STREET STEAL.

Man to Whom National City Bank of New York Passed Out $360,000 Worth of Securities Was in Close Touch With Loan Department of Institution.

[BY THE ASSOCIATED PRESS—A.M.]

NEW YORK, Sept. 29.—So far as could be ascertained today, no attempt has been made by the thief who got possession of $360,000 worth of securities by presenting a forged check for them at the National City Bank, yesterday, to dispose of them. Detectives and the financial men interested in the loss are making every effort to prevent the negotiation or sale of the securities and to find the young man who presented the bank a forged check bearing what purported to be the signature of Pearl & Co., the owners of the securities.

Much significance is attached to the fact that the certified check exchanged for the valuables was made out with one day's interest at 4½ per cent. instead of 4¼ per cent. Pearl & Co., the owners of the securities, which they had deposited as collateral on the previous day, thought the rate was 4¼, although the bank authorities put it down at 4½ on their books. This fact tends to show, according to the detectives at work on the case, that the forger must have been in close touch with the loan department of the National City Bank.

Vice-President Frank Vanderlip of the National City Bank today made a statement regarding the theft. He says that Pearl & Co. made a loan at the National City Bank through the Stock Exchange in the ordinary way. Wednesday, a check, apparently of the firm of Pearl & Co., was presented drawn on the Hanover National Bank, and with a certification made for the exact amount of the face of the loan, plus the interest for one day. This showed, he said, that the person who made the forgery had known the details of the loan, the firm, the rate of interest and the amount. The forgery of the name of Teller Barnes of the Hanover Bank, Mr. Vanderlip pronounced especially good. He said that no one in the employ of the National City Bank was suspected in the case.

The freedom with which securities representing hundreds of thousands and even certified checks for large amounts are entrusted to messenger boys was referred to by an official of the National City Bank, discussing disappearance of the B. H. Pearl & Co. securities. The National City Bank has been loaning $50,000,000 a week lately, he said, and much of this had been taken away by messenger boys in the form of certified checks. Even as he was speaking, three small messenger boys in uniform came to the loan window, put in securities and drew out checks for loans aggregating $400,000.

CRIME BRIEFS.

Art Thief Goes to Prison.

SAN JOSE, Sept. 29.—B. Ritter was sentenced to a term of two years at San Quentin this morning for stealing oil paintings from a residence in Alameda.

Ryan Charges Intent to Kill.

DECATUR (Ill.) Sept. 29.—John Ryan, the Pacific Express messenger wounded in a duel in an express car Wednesday, swore out a warrant today for Edward B. Green, charging assault with intent to kill. Green is still in the hospital. His condition is serious.

Girl Dead, Fiance Arrested.

ST. LOUIS, Sept. 29.—The body of Miss Nellie West was found in a room at the Burlington Hotel today, she having committed suicide with morphine. Bert Grim, her fiancé, who was with her, is under arrest, charged with having entered into a suicide compact with the woman.

Trap Sprung Under Miguel Antony.

SAN QUENTIN PRISON, Sept. 29.—Miguel Antony, a native of Porto Rico, was hanged today. The trap was sprung at 10:30 o'clock and in 13½ minutes the man was pronounced dead. The condemned man's last words were a prayer recited in Spanish for the repose of his soul. Antony was convicted in San Bernardino March 29, 1902, for the murder of Lee Gar, a Chinese peddler, at Needles.

LODGING-HOUSE FIRE.

One Man Perishes and Two Boarders Will Die—Other Corpses Sought.

[BY THE ASSOCIATED PRESS—P.M.]

NEW YORK, Sept. 29.—One man was burned to death and two were fatally burned, tonight, in a fire in a lodging-house in West street. It is thought that there are still others whose bodies have not yet been found.

The dead man was not identified. The other two were Patrick Dowd and William McLeiner. Both are Irish longshoremen and were boarders at the house.

LETTERS TO THE TIMES.

[The Times freely publishes the views of correspondents without holding itself responsible for writers' opinions. Be brief, write plainly, state clearly. The space of 250 words, on the average, is sufficient for the expression of an idea or the presentation of a point. Well-written letters are liable to be declined merely on account of their length.]

Thanks from San Fernando.

TOLUCA, Sept. 28, 1905.—[To the Editor of The Times:] Our ranchers are feeling much elated over the way you are standing on the water question, and are truly thankful for your editorial support. A number of them have written you a card of thanks. . . .

Yours, CECIL WILCOX.

[Following is the substance of the card above referred to.—Ed.]

TOLUCA (Cal.) Sept. 28, 1905.—[To the Editor of The Times:] The people of the San Fernando Valley wish to express to you their gratitude for the grand fight that you are making to save their very existence from the withering, blighting process, which, if successful, will turn the San Fernando Valley into a desert. They also lift their hats in very reverence to the good people of the city of Los Angeles who constitute the 95 per cent. of public opinion opposed to this desert-making process.

MAY CUT OUT NEW ORLEANS.

President Roosevelt's Contemplated Visit Apt to be Postponed if the Authorities so Indicate.

[BY THE ASSOCIATED PRESS—P.M.]

NEW ORLEANS, Sept. 29.—Yellow fever report to 6 p. m.: New cases, 28; total to date, 2969; deaths, 2; total, 386; new foci, 5; cases under treatment, 243; discharged, 2340.

Some increase over the very low record of the preceding four days was shown in today's report of new cases, but in view of the fact that the population today is much larger than it was a month ago the percentage of sickness is considered exceedingly small. The day's deaths showed a decline.

The feeling of uncertainty regarding the visit of President Roosevelt still exists and there is apprehension that the decision of the American Public Health Association to have a committee communicate with the President its sentiments of opposition to the visit at this time may cause the cutting out of New Orleans from the present trip. It is promised that a decision will be given finally Monday.

FATAL MOBE ACCIDENT.

Chauffeur Receives Injuries Which Cause Death and Two or Three Others Suffer.

[BY THE ASSOCIATED PRESS—P.M.]

SYRACUSE (N. Y.) Sept. 29.—A fatal automobile accident occurred in the village of Camillus at 8 o'clock tonight, resulting in the death of the chauffeur and the injury of two or three other members of the party. The only man who escaped injury refused to reveal the names of his companions, or to give details of the accident.

The chauffeur, whose name is said to be Barth, and who is said to reside in Massachusetts, was pinioned under the car, and received fatal injuries. It is said the party consisted, in addition to the chauffeur, of two Massachusetts business men and the private secretary of one of them.

RAILROAD CHRISTIANS.

More Than Seventy-four Thousand Employees are Members of the Railroad Y.M.C.A.

[BY THE ASSOCIATED PRESS—A.M.]

DETROIT, Sept. 29.—More than 74,000 railroad men are paid-up members of the railroad department of the Young Men's Christian Association, according to a statement submitted at today's session of the railroad Young Men's Christian Association's annual convention. The membership increased 12,000 in two years. Buildings to the number of 130 and valued at over $2,250,000 are occupied.

WILL SHOOT ROWDY STUDENTS.

MADISON (Wis.) Sept. 29.—As the result of an attempt of a crowd of students to break up a carnival company showing here at night, Mayor Curtis today gave orders to the police to shoot any student resisting arrest or assaulting officers. President Vanhise of the State University urged the officers and courts to show no discrimination against students and said he would expel every student convicted in court and would suspend all arrested. At a convocation today, President Vanhise severely scored students for rowdy conduct.

ADDICKS WILL BE SOLD OUT.

WILMINGTON (Del.) Sept. 29.—In the United States Circuit Court today Judge Gray dismissed the petition of J. Edward Addicks, in which he asked a stay of proceedings in the $45,000 judgment recently obtained against him by Charles S. Hinchman of Camden, N. J., and under which Addicks's personal property on four farms in this State was levied upon. United States Marshal Flynn thereupon made arrangements to hold a sale of Addicks's personal property October 11 and 12.

TIMES' "LINER" ADVERTISERS—IMPORTANT.

Note Change in Rate for Sunday Classified Advertisements.

Commencing Sunday, October 1, 1905, and thereafter, the rate for Sunday "Liners" will be 1½ cents per word for each insertion, minimum charge 25 cents, as at present. This slight advance is amply justified by the present Sunday circulation of The Times, which averages over 60,000 copies. (When the 1-cent-per-word rate was established in 1893, The Sunday Times circulation was only 14,000 copies.) The "Liner" rate for the daily—1 cent per word—will stand as at present.

Your Neighbor's Cooking Recipes.

1000 of them, all contributed to The Times by Southern California housewives during its prize cooking recipe competition, have been printed in book form. For sale at The Times office and by Times agents in Southern California and Arizona. Price, cloth-bound, 25 cents; in oilcloth cover, 35 cents. Postage, 4 cents additional.

Her Brother's Letters

A man lets his sister see the emotional affairs of girls and women through a man's eyes. The first letter appears in

The October

Ladies' Home Journal

15 Cents at All News-Stands

THE CURTIS PUBLISHING COMPANY, PHILADELPHIA

It was in Turkish Trophies cigarettes that the American public first learned of the purity, fragrance and mellowness of high-class Turkish tobacco. The blend of that tobacco used in

TURKISH TROPHIES

CIGARETTES

has never been surpassed in its perfect harmony and richness of aroma. Nor has it been equaled save in cigarettes costing twice as much—or more.

10 FOR 10 CENTS

THE FLAG GIRLS—Exquisite reproductions of large size (6x9 inches) in *fourteen colors*, of the famous paintings; series of 25 beautiful women in characteristic national costume. Effective decoration for den, club-room or cafe. The whole series sent postpaid for 25c.

S. ANARGYROS,
111 Fifth Ave., New York.

Twice as Good One Third the Cost

Every day is bargain day in the Wave Circle. Come in and get acquainted. K C will help you cut down the living expenses and make doctor's bills a thing of the past. Do you realize that you can get the best and purest baking powder in the world

K C BAKING POWDER

at one-third what you've been paying for anywhere near K C quality. *A 25 ounce can costs 25c.* Think of the saving! Can you make money any easier? Get it to-day. The grocer returns the price of can if you are not satisfied

All Grocers

Send postal for the beautiful "Book of Presents." FREE.

JAQUES MFG. CO. Chicago.

Eastern Outfitting Co. THE PLACE TO TRADE 544 South Spring

Only $

FIT GUARANTEE

If you are hard up, or for any other reason you must economize, we can make a CHEAP PLATE as low as

$2.50 ON RED RUBBER

SUCTION PLATES AND ADHESIVE PLATES **$4.50**

We refer you to the Merchants National Bank as to our reliability and responsibility. We have been here 8 years and have the largest dental practice on the Coast.

No Boys or Students

To experiment on you. Don't be deceived by persons offering a lower guarantee. Ask yourself Where will they be liable to be in ten years, or only in one or two years.

Schiffman Dental

107 N. SPRING, OVER HALE'S

Also open evenings and Sundays 9 to noons. See specimens of our superior work at our entrance.

s Letters

er see the
girls and
man's eyes.
ears in

er

Journal
s-Stands
, PHILADELPHIA

e American public first
of high-class Turkish

IES
TTES
richness of aroma. Nor has
much—or more.
TS
inches) in fourteen colors,
teristic national costume,
sent postpaid for 25c.

Only $5

FIT GUARANTEED

If you are hard up, or for any other reason, you must economize, we can make you a CHEAP PLATE as low as

$2.50 ON RED RUBBER.

SUCTION PLATES AND ADHESIVE PLATES $4.50 up

We refer you to the Merchants' National Bank as to our reliability or responsibility. We have been here 15 years and have the largest dental practice on the Coast.

No Boys or Students

To experiment on you. Don't be deceived by persons offering a ten-year guarantee. Ask yourself where they will be in ten years, or only six or one or two years.

Schiffman Dental Co.

107 N. SPRING, OVER HALE'S

Also open evenings and Sunday. See specimens of our up-to-date work at our entrance.

GOOD MARKET NOW ASSURED.

Orange Prospects in New York Never Brighter.

Nothing to be Feared from Other Fruit Crops.

Everything Seems to Favor California Product.

[SPECIAL CORRESPONDENCE OF THE TIMES.]

NEW YORK, Sept. 25.—Apparently all the influences which control the fruit market in and about New York are tending in California's favor this season. The situation as regards Jamaica oranges was set forth a short time ago. Now comes further interesting information respecting another crop which influences the orange market considerably—the cranberry crop. The early oranges must compete directly with cranberries, as well as apples. Perhaps it isn't the right thing to call the apple a competitor of the orange. As a rule, apples will be bought and consumed whether oranges are offered or not, and a liberal crop of apples causes but slight reduction in the demand for oranges.

But this doesn't hold good with reference to cranberries. If the early oranges are high, consumers will turn to cranberries, and more numerously when the crop is plentiful and prices are low. This year exactly the opposite conditions will prevail. The crop on Cape Cod, Mass., is variously estimated at from 49 to 57 per cent. short. The natural result of this condition is that the price will rule high and distribution will be somewhat curtailed. Consumers will not buy freely when quotations run above a certain figure. There doesn't appear to be any doubt about the prices exceeding the popular figure this year. Around Thanksgiving time cranberries will sell freely. Turkey and cranberry sauce are inseparable companions, but aside from that it looks as though the cranberry trade would be more or less reduced this season, as compared with others.

If California oranges come early, as now seems probable, and are of good quality, their sale will have practically nothing to contend against in any way. If, as some assume, the apple is a competitor, then there will be less of that competition this year. New York State will not have half a crop. Connecticut has comparatively few and the balance of New England will not have much of a surplus after her own people are supplied. Apples consumed in New York will come from the Middle West, or the Far West. This puts the price up where many consumers will not buy. They dislike to pay a high price for the common apple. It seems like throwing money away, while they will pay a good figure for oranges or some other less common and less well distributed fruit.

LOSS TO JAMAICA SHIPPERS.

The few Jamaica oranges which are coming forward are traveling a rocky road. A recent sale of about 2000 barrels shows graphically what they are contending with. The buying interest was so slight that very many of the oranges went for less than the duty. The price range was $3.50@$4.12½ per barrel for the best quality. The fruit was in good condition, too, so good that each barrel would make substantially three boxes of oranges. When the cost of transportation, including duty, the cost of repacking, if necessary, and other expenses are considered it will be seen that the importers made nothing and the shippers lost on the entire consignment. What buying there was proved to be chiefly for local account and probably for speculative purposes. One local buyer took 700 barrels. The bidding was slow and only with the greatest difficulty did the auctioneers sell to the indifferent buyers.

DANGER IN DIVERTING.

Some of the leaders in the fruit trade have taken up the question of diverted cars and have discussed it thoroughly. There is practical unanimity of opinion respecting the danger of the practice. It is undoubtedly true that diversion did more to make the agency fail in this city than any other one thing. The system of diversion practiced by the agency was worse than diversion as practiced last season under the exchanges, but diversion, according to the fruit trade leaders ought not to be so generally practiced as it is.

The arguments against it are that diverted fruit is all more or less out of condition, and if fruit is out of condition it is hard to sell it at any price. The pressure on the Erie Railroad has been so strong that it has issued orders not to display diverted fruit in its auction rooms. The trade here believes that this move is necessary to protect the trade of New York and surrounding territory from unwise and perhaps in some instances, unnecessary diversion which creates the impression that only poor fruit is being shipped to this market.

It is true that New York is a market which has no equal in the world. There are more fruit consumers in proportion to the population in New York and its immediate vicinity than there are anywhere else in the world, concentrated in such a small territory. Naturally under such conditions an almost unlimited market for fruit exists. Of course, in such a vast population there are many who do not care materially what the quality of the fruit may be. Reasoning upon this hypothesis the management of the agency diverted cars from everywhere to New York, and thereby nearly ruined the market for California oranges.

NEW YORK WANTS THE BEST.

The proper way to look at this market is to consider it as an exceptionally favorable city in which to sell the best quality of fruit. The proportion of the population which can afford to pay a good price for the best fruit is probably larger than anywhere else in the country, and if that view is taken of the market there will be better business at this end and larger profits for the growers at the other end. This market can care for all the fruit shipped to it directly. It can't care for the poor stuff that is diverted from other cities here, merely because New York is larger than they and possibly presents a larger market for poor or partially decayed stock.

It would pay every large grower in the West to come to New York and see for himself. He should go through the markets carefully and undertake to grasp the situation here as far as circumstances will allow him to do so. The recent visit of E. M. Lyon, the prominent grower, will, no doubt, result in much benefit to him and to his customers here, many of whom believe that his brands are the best that come to this market. Other large growers ought to follow his example and come here. They ought to know the interests who handle the oranges here. They should get in touch with the East, the great consuming center for their product, and learn at first hands just what is required in the market and just what will bring the highest prices. The knowledge will bring about better trade relations and will also be instrumental in causing a better management at the other end.

No market in the world has such bright men in it as the fruit market of New York. No market has men who are so thoroughly in touch with the great distributive and consumptive agencies with which they are surrounded, and no market has been built up so much upon the individual characteristics of the men who constitute it. It is desirable, therefore, that the buying interests be able to meet the growing and selling interests here and inculcate some of its expert knowledge. Moreover the seller who comes here and sees the class of buyers who constitute the bulk of the attendance at the auctions, sees the men who place the large orders, will change his views respecting the New York market and will be ready to ship the best he has directly here. He will understand that he will obtain the highest prices that can be secured anywhere when he does that.

Mr. H. E. Huntington

The man who does things for Southern California is now the governing factor in this $500,000.00 corporation.

The Company is strong—investigate.

Contracts for improvements are let and work is being pushed to the limit. Work must be finished by March 23, 1906.

NAPLES
H. E. Huntington

Our limit of 300 lots to be sold this year nearly reached, so make an early selection. Be sure and take the free launch ride.

A GUARANTEE

Is given with every lot that all improvements outlined will be put in by the Naples Co.

A. M. & A. C. Parsons

Sole Agents. 701 H.W.Hellman Bldg. Agents on Tract—C.H. Jennison, W.W. Sweeney, A.J. Delaney

CREDIT MEN ORGANIZE.

Officers of Affiliated Organization are Elected and Plan of Work is Mapped Out.

Officers were elected and a constitution and bylaws were adopted yesterday at the organization meeting of the Los Angeles Wholesalers' Board of Trade (adjustment bureau of the Los Angeles Credit Men's Association,) which is the full official title of the body formed Thursday night by the consolidation of the Los Angeles and Wholesalers' Boards of Trade with the Credit Men's Association.

The officers elected are: President, Frank Simpson of the Simpson-Hack Fruit Company; first vice-president, L. C. Scheller of the Union Hardware and Metal Company; John Beck of Kahn, Beck & Co.; secretary and treasurer, W. C. Mushet, present secretary of the Wholesalers' Board of Trade; attorneys, W. T. Craig and Carroll Allen, the former now being counsel for the Wholesalers' and the latter counsel for the Los Angeles Board of Trade.

Under the consolidation agreement, both boards of trade are to go out of active individual existence at once, and within sixty days each to clear up as far as possible such business as may be pending. On December 1 all business matters of the individual boards that may not then have been adjusted will be transferred to the new organization, while all new work arising on and after October 1 is to be handled by the new body.

For the present, at least, the offices of the new organization will be in the quarters of the Wholesalers' Board of Trade, in the Bullard Block. A committee was appointed yesterday, however, to take up the matter of new offices, to be occupied after December 1.

President Simpson yesterday appointed various committees, most important of which are those on membership and finance.

Following the announcement yesterday of the amalgamation a large number of new members enrolled themselves with the new organization, and it was predicted by the officers that there would be still greater gains because of the added facilities now available to members to strengthen their business systems.

"That letter carrier would make a good baseball pitcher," observed the fan.

"Why?" demanded the scoreboard fiend.

"Because his delivery is so good."—[Portland Telegram.

If You Want to Go East C. Haydock. Agent Illinois Central R.R., 218 S. Spring.

LOG ROLLERS TO GO ON HIGH.

MOUNTAIN GATHERING PLANNED FOR VENTURA COUNTY.

Woodmen of the World Preparing for a Big Meeting on October Eighth. Bonfires and Night Initiation in Prospect—Tuesday Club to Agitate the Town's Name.

[SPECIAL CORRESPONDENCE OF THE TIMES.]

VENTURA, Sept. 29.—Woodmen of the World are preparing for a big gathering on the mountains back of this city on October 8, when these sons of the forest will gather in great numbers from many cities of Southern California. The initiation ceremonies will be held at night and are expected to be impressive. The mountain tops will be gorgeously illuminated with bonfires, torches and Japanese lanterns. Woodmen from Los Angeles, Santa Barbara, Oxnard, Fillmore and other places are to be present to the number of several hundred. A special train will convey the Los Angeles Woodmen and their band. Santa Barbara will be on hand two hundred strong. It is expected there will be 150 new members initiated.

TOWN NAME AGITATION.

The Tuesday Club of this city has taken up the matter of restoring the name of "San Buenaventura" to this town, the name having been dropped some years ago by the Postoffice Department for commercial convenience to the shorter name of "Ventura." The Tuesday Club is made up of the wives of leading citizens, and while literary in character, has taken a prominent part in featuring those things which would be of benefit to the town. In its good work the club will be assisted by the Native Daughters and Native Sons, who are ever anxious that the old Spanish names be preserved and who believe that allowing one to become obsolete is like destroying a landmark.

CLUBHOUSE GIVE-AWAY.

This city may soon get the Saticoy women's clubhouse, which was erected in the latter city a few years ago. The building is a substantial one, two stories high, and has been run as a club for men and boys, with a neat hall and stage on the upper floor. The ladies who have conducted it have said to have grown weary of the criticism of some of the church folks of Saticoy, and made an offer of the building to the club women of Ventura, As, under the conditions upon which it was built, it could not be sold, the Saticoy ladies in control have concluded to give the building away. The clubhouse has been thought of as something of advantage to Saticoy, as when the saloons were run in the town it was not popular with the saloons. Since the days of the saloons people of the other extreme are said to have nagged the clubhouse management until criticism became unbearable and the good women who had control have determined that they have had enough.

In a church at Portsmouth the ingenious precaution has been taken of putting up the announcement:

NOTICE TO BURGLARS.

"These boxes are cleared every few days. It is, therefore not worth committing sacrilege for the sake of the few pence that may be in this box."

This has the double advantage of being a three-lined whip to wealthy patrons in the congregation.—[London Globe.

USEFULNESS OF FENCING.

A Delightful and Health-giving Exercise for the Middle-aged is Using the Foils.

[London Chronicle:] Many men who are no longer in their athletic prime are anxious to discover a suitable form of exercise. It would seem just now as if golf was the only pursuit of the kind. But there is something to be said for fencing.

It is certainly the fact that men of sixty (the old "fixed period" of the Trollope story) do "take the lesson" in fencing. But I doubt if any one has ever actually taken up the game at that age. The demand made by foil-fencing upon joints and muscles is certainly rather severe in the case of those who have not practiced the art at earlier periods. There is no reason, however, why, when taken in moderation, the exercise should not prove both beneficial and interesting. As a matter of fact, many men decidedly on the downward grade of life do keep up their fencing with much advantage to themselves, and even to their friends in the salle d'armes.

Upon this point, however, I had better quote a short passage which I find in the introduction to one of my early books, "Schools and Masters of Fence." Talking of the art of the foil (as distinct from the more general, or less artificial, art of the sword,) I see that I went on:

"In our days it is an art that men can do without, and which, indeed, most men neglect altogether in this country. But those who do, at any time, devote serious attention to fencing, never seem to lose their taste for it. It is one of those exercises which depend on the cultivation of exact principles from the beginning. Old age may creep on the fencer, and diminish the vigor of his limbs and the elasticity of his wrist; but in most cases that is amply compensated for by the increased coolness and precision which come of long years of practice.

"On the other hand, if, trusting to his youth and agility, the beginner does not start by drilling himself into correct action—which admits of all but infinite variety—he will never get beyond a few favorite attacks and parries, which may, perhaps, by constant practice, be performed with intense vigor and rapidity. But as his physical power fails, instead of reaping the benefit of practice, he becomes less and less formidable to his opponent, and ends by accusing his years, and giving up an exercise which might have delighted him to his last days."

Newfoundland and Canada.

After a visit to Newfoundland, Dr. Roddick of Montreal, is convinced that the island, owing to its burden of debt, will yet look to confederation and join the Union. This is a consummation for which Canada has been waiting. It will no doubt be a good move for both parties. The doctor thinks it is a pity Canada did not accept the terms proposed in 1894 for the entrance of the island into the elsterhood of British provinces. But the situation ought to be placed the other way. It is a pity that Newfoundland did not accept the terms proffered by Canada, which were liberal in the fullest sense of the word.—[Toronto Mail.

A Natural Bracer
POSTUM
FOOD COFFEE
Contains no stimulant, but the true rebuilding elements.

Handsome, Easy, Durable
SCHOOL SHOES
Our line of school shoes is complete—varied—down to date.
Something for all ages of boys and girls.
Prices—no greater than you might pay for cheap foot-wear.
Quality—the best that honesty and knowledge can embody.
Innes Shoe Co.
252 So. Broadway
231 W. Third St.

Free Scratch Pads
For School Children
Any boy or girl bringing this clipping to The Times Business Office, corner of First and Broadway, will receive free one 6x9 scratch pad.

MARGARET GRAHAM
"The Successful Psychic."
Tells you what you desire to know. Readings given by mail to out-of-town patrons ONLY. Sketch readings by mail, $1. Full life readings by mail, $2. Inclose stamp and give date of birth. Office hours, 9 a.m. to 7 p.m., daily and Sunday. Evenings by appointment. Fees most reasonable. MARGARET GRAHAM, 233½ S. Broadway. Directly opposite Mercantile Place.

BUY THE GENUINE
SYRUP OF FIGS
MANUFACTURED BY
CALIFORNIA FIG SYRUP CO.
NOTE THE NAME.

Plates guaranteed to fit or money refunded.
St. Louis Dental Co.
452½ S. Broadway. Rooms 1, 2, 4.

SCHOOL CHILDREN
Do You Want To Earn 5 Dollars?
Buy a Can of
Ponce de Leon Coffee
At the Broadway Department Store
Have your teacher fill out the certificate you will find inside and send with a rhyme of four lines praising
Ponce de Leon Coffee
to THE PORTO RICO CO., 587 Howard St., San Francisco, who will pay FIVE DOLLARS CASH for every contribution used.

$10 GIVEN AWAY $10 TO SCHOOL CHILDREN
Who will draw cows for us, we will give away prizes each week amounting to $10. The one drawing the best cow will receive $5 in gold, and to the 5 next best we will give $1 each. No matter how old you are, just so you attend some school, either public or private. The word "St. Charles" must be neatly printed above the drawing. Your name and address, and the school you attend, must be written on another sheet of paper. In order to have your drawing complete, it must be accompanied with either a gold or silver cow, cut from the label of a can of St. Charles or Silver Cow cream, (for sale by all grocers,) and must be received at this office not later than Friday night of each week. See Sunday's Times for names of successful artists. Send all drawings and questions to
COW MAN
SMITH & SHURTLEFF CO.
100 Market Street, Los Angeles, Cal.
—Representing—
ST. CHARLES CONDENSING CO.
St. Charles, Illinois.
NOTE—The COW MAN has received many letters advising him that there are a few grocers who do not handle St. Charles cream. If your grocer does not have it in stock, drop me a card, giving me your grocer's name and address, and I will mail you a label free of charge.

REFINISHING UPHOLSTERING REPAIRING
FRENCH LINBACH CO. HOME 3000 618 BROADWAY

FURNITURE, Carpets, Draperies.
LYON-McKINNEY-SMITH CO.
SOUTH BROADWAY, AT SEVENTH.

CALIFORNIA NATIVE WINES OF HIGH QUALITY AT LOW PRICE.
EDWARD GERMAIN WINE CO.
635 SOUTH MAIN STREET.

THE NORTH WESTERN LINE
Our Personally Conducted Excursions
EAST
OFFER exceptional opportunities for a most comfortable trip to Chicago in through cars, at lowest rates, through the best scenery in the country—Santa Barbara, San Francisco, Salt Lake, Colorado Springs, Denver, etc.
J. H. PEARMAN, Manager, 247 S. Spring Street.
UNION PACIFIC OVERLAND

Engraving
100 CARDS FROM YOUR PLATE
$1.00
The Stoll & Thayer Co.
252 South Spring Street

KAHN'S
High-Grade Clothing,
Furnishings and Hats
457 So. Broadway

TRUNKS SUIT CASES TRAVELING BAGS
T. L. CAROE
Southern California Trunk Factory
349 South Spring Street
Phone Main 3151

Tape Worms
And other Parasites Removed.
Dr. Smith A. Arnold, 227½ S. Broadway.

Auctions.
Rhoades, Reed & Rhoades
REALESTATE, LIVE STOCK AND GENERAL AUCTIONEERS.
Guaranteed estimates on Household Furniture or bought outright for Cash.
Sales room 730 S. Spring St. Both Phones 1151

C. M. STEVENS
Furniture and General Auctioneer
Office 302 TAJO BUILDING

Thos. B. Clark,
Auctioneer, 123 S. Bway. Red 3275. Home 1265.

Classified Liners.

[All classified advertisements marked "L.A.R.B." which appear under the several "Liner" headings are from members of the Los Angeles Realty Board, which is responsible for its own statements.]

Telephone your want advertisements. Ring up "The Times" any time of day or night, and secure prompt and careful attention. Rates one cent a word each insertion in the Daily; 1¼ cents per word in the Sunday edition; minimum charge, 25c.

"Liner" (classified) advertisements for Sunday insertion received over the counter or by telephone after 11 o'clock Saturday nights will be inserted under heading of "Too Late to Classify."

Sunday real estate advertisements, to be classified properly, must be in The Times office before 10 o'clock Saturday nights. Rate, 1¼ cents per word.

The Times cannot guarantee accuracy or assume responsibility for errors of any kind occurring in telephoned advertisements.

Times' "Liner" Advertisers—important. Note change in rate for Sunday classified advertisements. Commencing Sunday, October 1, 1905, and thereafter, the rate for Sunday "Liners" will be 1¼ cents per word for each insertion, minimum charge, 25 cents, as at present. This slight advance is amply justified by the present Sunday circulation of The Times, which averages over 60,000 copies. (When the 1-cent-per-word rate was established in 1893, The Times Sunday circulation was only 14,000 copies.) The "Liner" rate for the daily—1 cent per word—will stand as at present.

For advertisements of large business colleges and other educational institutions see column headed "Schools and Colleges."

SPECIAL NOTICES—

TELEPHONE YOUR "WANT" ADS. TO The Times. Special clerks are constantly in waiting at the other end of your 'phone to take your ad. Ring up any time of day or night, Sunset PRESS ONE, Home, THE TIMES. Rate: One cent per word in the Daily Times, 1¼ cents per word Sunday.

DEAFNESS NO LONGER TROUBLESOME: The Acousticon or Massacon, two wonderful electrical inventions, make the deaf hear perfectly. Instruments on trial and to agency. MARSHUTZ OPTICAL CO., 123 S. Spring. Send or call for free descriptive booklet.

POLICY HOLDERS, READ THIS, WE PAY more cash for your life insurance policy than the company itself will. Call or write SOUTHERN CALIFORNIA REALTY CO., 115 Slavin Bldg., Pasadena. 3

SCHOOL BOOKS—NEW AND SECOND-HAND, BOUGHT, SOLD AND EXCHANGED. 230 S. BROADWAY. HENRY WARD. 30

GLOVE AND UMBRELLA MAKERS. Buy from us, save middlemen's profits. Big assortment; parasols to order. 117 W. 4TH. New Hellman Bldg. Home 1622.

PIONEER STEAM CARPET CLEANING WORKS. Carpet cleaning, refitting and repairing. We buy and sell carpets. 718 S. OLIVE ST. Tel. Main 217. Home 217.

CALIFORNIA STEAM CARPET CLEANING WORKS cleans carpets; also refits and repairs. 220 E. 4th. Tel. Main 715. Home 715.

KENTUCKY LINIMENT CURED C. F. Barbe, rancher and attorney, Moneta, Cal., free of charge of rheumatism; "cruelest lies." 30c.

FEATHER PILLOWS RENOVATED AT ACME FEATHER WORKS, 1103 E. Seventh st. Tel. Sunset Main 1186. Home 8041.

FIRST-CLASS WINDOW CLEANER, 5 YRS. in business, new or dirty windows. 503 W. 9TH. Phone Home 6834, West 1567. 30

MAYDOLE'S HAMMERS CUT TO 35c AT LOWRY'S CUT RATE HARDWARE STORE, 241 E. 4TH st. Phone 1171.

FOR SALE—POOL PARLOR. WESTLAKE Park; must sell this week; snap; also five-room cottage, Boyle Heights. 31

BORDERS SAME PRICE AS PAPERS. BE st paint. $1.25 gallon. 427 S. Spring.

LACE CURTAINS LAUNDERED BY HAND. Home 24719, West 291. MRS. HEATH.

RATE FOR ADS. UNDER THIS HEADING 10c per line; minimum charge, 30c.

CHURCH NOTICES—With Place and Hour.

PERSONAL—Business.

PERSONAL—MARGARET GRAHAM, "The Successful Psychic Reader." Tells you what you desire to know. Readings given by mail, but to out-of-town patrons, through the medium of hair. Send $1 for readings, by mail, $5. Inclose stamp and give time of birth. Office hours, 9 a.m. to 7 p.m. Evenings by appointment. Fees most reasonable. MARGARET GRAHAM, 529½ S. Broadway. 30 Directly opposite Mercantile Place.

PERSONAL—TELEPHONE YOUR "WANT" ads. to The Times. Special clerks are constantly in waiting at the other end of your 'phone to take your ad. Ring up any time of day or night, Sunset PRESS ONE, Home, THE TIMES. Rate: One cent per word in the Daily Times, 1¼ cents per word Sunday.

PERSONAL—"GANDHI," PALMIST, LIFE reader and card reader, advice on business speculations, all lines and domestic troubles; settles lovers' quarrels, reunites the separated; tells whom you will marry, how to win the woman you love. 453½ S. SPRING, rooms 9 and 10. 30

PERSONAL — MRS. PARKER, PALMIST, life reading, business, lawsuits, removals, travels, mineral locations, describes property, every speculation, love, health, all affairs in life. 223½ S. SPRING, room 15. 50c and $1.

PERSONAL — MRS. MASSON, THE NOTED medium palmist, is at 322 S. SPRING ST. Readings are conscientious and scientific and give the precise information desired. HIGH-CLASS PATRONAGE SOLICITED.

PERSONAL—GOOD VALLEY LAND AT $2 PER ACRE. LAND DEPARTMENT, GOLDEN STATE REALTY CO., 421 S. SPRING ST. 30

PERSONAL — PROF. ALTHOUSE, CELEbrated palmist, acknowledged by best intellects as finest reader in this country. 423 S. BROADWAY. 1

PERSONAL — DETECTIVE EVANS HANdles civil, criminal, private cases. Phone Main 5760, 220½ S. SPRING. Home 'phone 4533. 2

PERSONAL—WANTED THE ADDRESS OF Dave Simmons; matter of importance to him. Address N, box 28, TIMES OFFICE. 30

WANTED—Help. Male.

WANTED — STRONG YOUNG MAN TO learn horseshoeing at 730 GRAND VIEW ST. 1

WANTED — BUSHELMAN TO WORK ON Saturdays. HARRIS & FRANK, new store. 30

WANTED—SOBER, RELIABLE COBBLER, 2709 VERMONT AVE. 'Phone 21203, West 2229. 1

WANTED—BOOK-KEEPER; MUST BE ACcurate. Address O, box 78, TIMES OFFICE.

WANTED—A FIRST-CLASS EXPERIENCED clothing salesman. Inquire BOX N, Riverside.

WANTED—STRONG MAN FOR JANITOR work, must be first class. Apply 542 SOUTH MAIN. 30

WANTED — 24 NON-UNION PLASTERERS. SPEROW & PHELPS, 621 N. El Molino ave., Pasadena. 1

WANTED—IF YOU NEED A CARPENTER by the hour, day or job, PHONE HOME 969. 30

WANTED—FLOOR LAYERS. RING BOTH phones, Blue 2901; 22823 Sunday.

WANTED—EXPERIENCED PANTS PRESSer. BRAUER & KROHN, 123 S. Spring. 30

WANTED — FIRST-CLASS JOB COMPOSitors. SO. CAL. PRINTING CO. 1

WANTED—BOYS IN CANDY FACTORY. KAHN-BECK CO., 400 Alliso st. 30

WANTED—BOY FOR OFFICE, 1019 SOUTH MAIN; wages three dollars. 1

WANTED—BOYS TO LEARN SIGN PAINTing trade. 122 E. 4TH ST. 30

WANTED—CARPENTER AT $3 PER DAY. 333 S. HILL. 1

WANTED—BARBER, NO. 754 S. SPRING. 30

WANTED — PRINTER, 425 CENTRAL AVE.

WANTED— Help, Male.

WANTED— HUMMEL BROS. & CO., EMPLOYMENT AGENTS.

A strictly first-class, reliable agency. All kinds of help promptly furnished. Your orders solicited.

116 and 118 East Second st. Between Main and Los Angeles sts. Largest and best equipped offices on the Pacific Coast.

TELEPHONE MAIN 809. HOME 809

Laborers for beach, $2.25, long job; janitor, $10 and room; boxmaker by contract; cash boys, $4 week; gardener, $30 etc.; miners, $3; milk wagon driver, light route, $25 etc.; laborers, saw mill, $25 etc.; bench carpenter, country, $4; man and wife, ranch, $40 etc.; rock foreman, $3; drillers, $2.25; elderly man, home place, $15 etc.; man take charge of citrus orchard, $60 and house; carpenters, city, $3.50; electrician and gas engineer, Arizona, $3.50; section foreman, $65; 50 ranch hands, $30, $35 etc.; milkers, $40 etc.; grocery deliveryman, country, $30, etc.; men for winery, $1.10 etc.; laborers, R.R., $2 and fare; bridge carpenters, R.R., company, $3.

HOTEL AND RESTAURANT DEPT.

Camp cook, $60 etc.; restaurant cooks, $10 and $12 and $15 etc.; short-order cook, Arizona, $90 etc.; man and wife, cook and helper, $55 etc.; baker's helper, $10 week; restaurant waiters, $10 etc.; colored waiters, $25 and $20 etc.; dishwashers, $7, $8 and $25 and $30 etc.; all-round laundryman, $15 etc.; marker and distributor, $15 week.

WOMAN'S DEPT.

For full list of female help wanted see Woman's Department. 30

HUMMEL BROS. & CO.

WANTED—HANSEN EMPLOYMENT OFFICE, 304 E. Second. 10 carpenters, bridge work, $2; 8 carpenter helpers, $2 day; 20 laborers, railroad work, $2 day; 20 laborers for beach, $2 day; 10 teamsters, beach work, $2 day; 20 teamsters, East, $2.25 and free fare; 10 laborers, Keeler, Cal., free fare, ship today; camp blacksmith, city, $3 day; wagon teamsters, city, $2 day; man for chicken ranch, $20 month; engineer, for pile driver, $3 day; track foreman, $3 day; 4 men, pitch grain, $2 day and board; man for laundry, country, $15 week; hotel cook, country, $100 month; 4 wood choppers, near city, long job; cook, small hotel, country, $10 week. For reliable help, promptly furnished, call 'PHONES MAIN 283, HOME 283. 30

WANTED—AT HAMBURGERS, 1 presser for women's tailoring dept. 1 experienced cafter layer. 1 experienced shade hanger. 10 cash boys. Apply to SUPERINTENDENT before 10 a.m. 30

WANTED— FRANK MURATA, JAPANESE EMPLOYMENT AGENCY, 630 S. Los Angeles street.

A strictly first-class, reliable agency. All kinds of help promptly furnished. Your orders solicited. Main 1145. Home 6723. 30

WANTED—JAPANESE PACIFIC EMPLOYMENT BUREAU, largest and most popular agency, 621 W. Sixth st., Los Angeles, Cal. House-cleaning department. Window-cleaning department. Phones Home 1073, Main 174. General labor contractors. Every department assures responsibility. 3

WANTED— CASH BOYS. BOSTON DRY GOODS STORE.

WANTED — YOUNG MEN FOR FIREMEN and brakemen. California and other railroads; experience unnecessary; firemen $75, become engineers and earn $150; brakemen $60, become conductors and earn $140; same position preferred; send stamp for particulars. RAILWAY ASSN., V.V., box 46, TIMES OFFICE.

WANTED—LEARN TELEGRAPHY AND R. R. accounting; $50 to $500 a month salary secured; our graduates under bond. Our six schools are the largest in America and indorsed by all railroads. Write for catalogue. MORSE SCHOOL OF TELEGRAPHY, Cincinnati, O.; Atlanta, Ga.; La Crosse, Wis., Texarkana, Tex., San Francisco.

WANTED—A FINANCIAL INSTITUTION OF established reputation, desires good men in every town in California to solicit savings deposits. Good salaries to right parties able to furnish references. Address R. H. WARFIELD, Manager Savings Dept., 738 Market st., San Francisco.

WANTED—THE GENERAL EMPLOYMENT AGENCY has opened business at their new offices, 403 S. LOS ANGELES ST. for furnishing all kinds of help, male or female. 241 E. 4TH st. Help quickly solicited. Home 7050, Sunset Main 9050. 5

WANTED—2 MEN TO DISTRIBUTE CIRculars as follows: "We do more men's work than all the tailor shops and dye works combined. Suits sponged, pressed, 50c. Monthly, $1.50. Wagons call anywhere. SUITITORIUM, 234 S. Hill. Home 7296, Main 5413."

WANTED—MR. LIFE INSURANCE AGENT, Are you looking for the most saleable line of policies on this coast? Are you looking for the best agents' contracts with the most popular company? If so see MR. SMITH, Room 321 Conservative Life Bldg. 1

WANTED — SHEET METAL WORKERS (jobbers and cornice makers.) Highest wages, steady work, open shop. PUGET SOUND SHEET METAL WORKS, Seattle, Wash. 1218, 22 Western avenue. 2

WANTED — GARMENT CUTTING SCIENTIFICALLY and practically taught; good cutters earn from $25 to $45 per week. ROSENBLEET'S COLLEGE, 1400 7th st.; author of the AUTOMATIC TAILOR-SQUARE SYSTEM. Absolutely the best in America.

WANTED—BY A LARGE CORPORATION, bill clerk and assistant book-keeper; must be good at figures and penman; salary $60; good chance for advancement; reference required. Address O, box 74, TIMES OFFICE. 30

WANTED — SCHOOLBOY ABOUT 15 WITH wheel to clean office and deliver before and after school and saturdays. Call this morning at 127½ N. VALENTINE, photographers, 79 Temple Blk. 30

WANTED—DRIVER FOR WHOLESALE produce business; must be steady and of good habits; married man preferred; reference required. Address O, box 63, TIMES OFFICE. 1

WANTED—BRICKLAYER TO LAY 2000 brick in foundation; have brick, lime and sand ready now. 2516 E. 4TH ST. Phone Boyle 148. 30

WANTED—BEN PITMAN STENOGRAPHER wants work of several law firms by day or otherwise. Address O, box 72, TIMES OFFICE. 2

WANTED—5 OR 6 BOYS; MUST BE OVER 16 years of age. Apply 225 N. LOS ANGELES ST. 1

WANTED—GENERAL RANCH HANDS ON alfalfa ranch, some milking, $35 month, board and room. J. LEE SHEPARD. Phone Home 222. 30

WANTED—FIRST-CLASS CHINESE COOK, some house work, family four; Hollywood; wages $30. Apply 319 S. SPRING ST., room 17. 1

WANTED—A FIRST-CLASS GROCERY SOlicitor; one well acquainted with city trade; must be a rustler. Call at 206 W. SIXTH ST. 1

WANTED — AMERICAN BARBER COLLEGE will teach the trade in eight weeks; position guaranteed. 104 N. LOS ANGELES ST. 1

WANTED—BRIGHT YOUNG MAN WITH wheel for delivery and office work. Chance for advancement. 407 LANKERSHIM BLDG. 1

WANTED — LAUNDRY HELP FOR ALL departments. Steady work and good pay. Apply 206 MERCANTILE PLACE. 31

WANTED—YOUNG MAN, ABOUT 17 YEARS old, for office work in wholesale house. Apply to WM. KENNEDY, 501 N. Main st. 30

WANTED—A BOY TO TEND SHOP AND answer telephone; must live at home with his parents. 440 E. THIRD ST. 30

WANTED — CASH BOYS; MUST BE 14 years of age. Apply at once, N. B. BLACKSTONE CO., Third and Spring. 1

WANTED — GOOD OUTSIDE MAN FOR real estate office on commission; must know good values. W. A. WING, 321 Byrne Bldg. 1

WANTED — A QUICK AND INTELLIGENT boy or young man as helper. Apply SMITH FLOOR WORKS, 425 W. Seventh st. 1

WANTED—CABINET MAKER FOR FURniture store, state age and wages wanted. Address N, box 162, TIMES OFFICE. 1

WANTED — STEADY, HONEST MAN, willing to work; permanent position. 46 W. COLORADO, Pasadena. 1

WANTED—CARPENTER, WILL PAY PART cash, balance applied on cottage or lot. SIDDALL, 220 Copp Bldg. 30

WANTED — BENCH MEN; ALSO COMbination turner and band sawyer. 434 BRYSON, Second and Spring. 1

WANTED — DYE TOOL AND MODEL makers at he AMERICAN NOVELTY MFG. CO., 645 San Pedro st. 30

WANTED — BOY TO LEARN UPHOLSTery business. LEWIS J. PHILLIPS, 703 W. SIXTH. 30

WANTED — SHINGLERS TO LAY 40,000 shingles at once. S.E. corner SIXTH AND BIXEL. 1

WANTED — BOY WITH WHEEL FOR delivery. Apply SUN DRUG CO. NO. 2, 328 S. Broadway. 30

WANTED — CARPENTER HELPER AT once. 1702 MORTON AVE., off Echo Park Road. 30

WANTED— Help, Male.

WANTED — MEN TO LEARN BARBER trade in eight weeks; tuition earned while learning; situations guaranteed; colleges in leading cities of United States. MOLER'S SYSTEM COLLEGE, 113 E. Second. 6

WANTED—RELIABLE MAN TO COLLECT and attend to outside work, for collecting real estate and loan agency, $150 cash required. Address O, box 10, TIMES OFFICE. 1

WANTED—2 GOOD ALL-AROUND TAILors at once; sanitary shop; best of light. Apply to THE RELIABLE TAILORS, 406 Third st., San Bernardino, Cal. 1

WANTED — 2 MEN WHO UNDERSTAND furniture to work in the shipping-room; also a carpet layer. LYON, M'KINNEY, SMITH CO., 652 S. Broadway. 1

WANTED—BOYS, AGED 16-18, FOR DISTributing for about 6 days. Apply Saturday between 9 and 9 a.m. 419 AMERICAN NATIONAL BANK BLDG. 30

WANTED — WHEEL BOYS, OVER 14 years old; wages $5 and no Saturday night work. Apply MANAGER VILLE DE PARIS 221-223 S. Broadway. 1

WANTED — CASH BOYS, OVER 14 YEARS old, wages $3; no Saturday night work. Apply MANAGER VILLE DE PARIS, 221-223 S. Broadway. 1

WANTED — POSITIVELY WILL PAY BIG cash, day or week, distribute Anti-Victim Cigarette-Liquor Cure. STAR SERVICE CO., Dallas, Texas. 30

WANTED A STRONG BOY OR MAN TO drive delivery wagon and work in grocery store; must have references. Call at 761 E. NINTH ST. 30

WANTED—BOY WITH WHEEL. APPLY SILVERWOOD'S, 221 S. Spring. 30

WANTED— Help, Female.

WANTED—COOK FOR PRIVATE FAMILY; must be neat, amiable and competent, good wages, and comfortable home. 1190 W. 29TH ST. Tels. 22158, West 4316.

WANTED—LOS ANGELES SILK WORKS 4th floor, 311 S. BROADWAY, manufacturers of ladies' dress silks. Sell direct to consumers; no stores. 30

WANTED— Help, Female.

WANTED— HUMMEL BROS. & CO., 116 E. 2nd st. Dishwasher, beach, $10 week and room; woman housekeeper, will take child, $1 day; chambermaid, Pasadena, $25 etc.; waitress, sanitarium, $25 etc.; waitress, Pomona, $25 week; waitress, Pomona, $25 etc.; boarding-house cook, $35 etc.; delicacy cook, $10 week; kitchen helper, $1 day; 2 chambermaids, Santa Barbara, $30 and fare; body ironer, $8 week; boarding-house cook, beach, $40 etc.; stenographer, country, $40 etc.; marker and distributor, $15 week; waitress, Santa Barbara, $25 etc.; colored cook and second girl, $35 etc., $35 etc.; house girl, Mexico, $25 and fare; employer here; house girls, city and country, $25 etc.; girls to assist, $15 etc. HUMMEL BROS. & CO., 116 E. Second st. 30

WANTED—COOK, COUNTRY, $35; HOUSEgirl, country, $40; same, city, $35; plain cook, family, country, $40; waitress, $20; cook, boarding-house, country, no dishwashing, $25; very plain cook and light second work, Santa Barbara, $30, fare, second girl, institution, no dishwashing, no heavy sweeping, $25; mixed work, boarding-house, $25; housegirl, 3 adults, $25. MRS. GREGG, 121½ S. Broadway, room 1. 30

WANTED—A FINANCIAL INSTITUTION OF established reputation, desires good men in every town in California to solicit savings deposits. Good salaries to right parties able to furnish references. Address R. H. WARFIELD, Manager Savings Dept., 738 Market st., San Francisco.

WANTED — BUREAU OF SERVICE, PASadena. Phones 745. Wanted—Cook, family $20; house girl, lower floor, $25; 2 second girls, $25; man for chamber work, $30; waitress, $30; chambermaid, $30; nurse girl, must speak German, $20; colored cook, $40; many house girls. 1

WANTED—MAN AND WIFE, RANCH, $60; cooking $30; house work, many places, $30, $25; nurse for invalid, $30; nursery governess, second work, same place, $30; second cook, rest, $40; waitress $6 hotels $25. MRS. KIEFFER, 319 S. Spring st. 30

WANTED—GIRL FOR HOUSEWORK, $25, no washing; 3 chambermaids, 5 waitresses, $30; cook for 3 in family, $30; nurse girl; girl for kodak store $7; working housekeeper. BROADWAY EMPLOYMENT OFFICE, 314 S. Broadway. 1

WANTED—LADIES EARN FROM $9 TO $15 per week and can advance to $25 after finishing course of instruction at ROSENBLEET'S COLLEGE; FLORENCE BLOCK, 1400 W. 7th st. Positions guaranteed.

WANTED — A GOOD COLORED COOK, neat appearance; not over 35 years of age; will give suitable woman interest in nice little stand for taking care of it. Call rooms 10 and 11, 206½ S. BROADWAY. 30

WANTED — GENERAL HOUSE GIRLS, many good places, $20 and $25; several good places for girl and child; second girl wanted, $20. PACIFIC CO-OP. ASSN., 244½ S. Broadway. Main 3225, Home 8379. 30

WANTED—GOOD HONEST GIRL TO ASsist in small shops and dye works combined. Suits sponged, pressed, 50c. Monthly, $1.50. Wagons call anywhere. SUITITORIUM, 234 S. Hill. Home 7296, Main 5413.

WANTED—MR. LIFE INSURANCE AGENT, Are you looking for the most saleable line of policies on this coast? Are you looking for the best agents' contracts with the most popular company? If so see MR. SMITH, Room 321 Conservative Life Bldg. 1

WANTED — SHEET METAL WORKERS (jobbers and cornice makers.) Highest wages, steady work, open shop. PUGET SOUND SHEET METAL WORKS, Seattle, Wash. 1218, 22 Western avenue. 2

WANTED — IMMEDIATELY, TEACHERS for city and country schools; 15 vacancies waiting. BOYNTON-FISK TEACHERS' AGENCY, 525 Stimson Block. 1

WANTED — GOOD GIRL FOR GENERAL housework; family of 3; must be neat; also good plain cook. Call mornings, 1857 VAN BUREN PLACE. 1

WANTED—TEN CASH GIRLS; PERMANent positions; must be over 14. Apply to SUPERINTENDENT, Hamburgers, before 10 a.m. 30

WANTED — PUPILS FOR LESSONS IN Irish Mount Mellick work; hemstitching and stamping. 1201 SANTEE ST. 'Phone Home 24757.

WANTED — GIRL FOR NICE ROOMING-house, at once; reasonable wages and room; give phone number. Address O, box 77, TIMES OFFICE. 30

WANTED—EXPERIENCED SKIRT OPERator on power machines; good wages and steady work. BARUCH & KAHAN, 405 San Pedro st. 30

WANTED—TELEPHONE OPERATORS. Inquire of Mr. Mitchell, 246 S. HILL ST. 10

WANTED — GIRL FOR COOKING AND general house work; adults in family; references required. 1132 S. FIGUEROA ST. 30

WANTED—GIRL TO ASSIST IN HOUSEkeeping, $56 W. WASHINGTON, good house and wages. Call mornings. 30

WANTED—COMPETENT GIRL FOR GENeral housework, 2 in family, $30 a month. HOME PHONE 7145. 30

WANTED — GIRL FOR HOUSE WORK and care of child. $25. 1936 S. BONNIE BRAE. 1

WANTED—WOMAN TO DO CLEANING BY the month, must go home evenings. Apply 539 S. MAIN. 30

WANTED — COMPETENT GIRL FOR GENeral house work; must be good cook. Address 169 N. EL MOLINO, Pasadena. 1

WANTED — LAUNDRY HELP FOR ALL departments. Steady work and good pay. Apply 206 MERCANTILE PLACE. 31

WANTED — EXPERIENCED CLOAK AND suit saleslades; good pay. Apply VIENNA EMPORIUM, 349 S. Broadway. 2

WANTED — COMPETENT YOUNG WOman for general house work; wages $25 to $30. Apply 1131 MAGNOLIA AVE. 2

WANTED—A YOUNG GIRL FOR LIGHT housework, small family, no washing. 1000 W. 10TH, corner Georgia. 30

WANTED — A GOOD LAUNDRESS; A first-class ironer; 15c an hour. Apply 2226 WALL ST. 30

WANTED — FIRST-CLASS PAPER HANGer. Apply early this morning. 2122 DOWNEY AVE. 30

WANTED — GIRL FOR CHAMBER WORK and help wait table. 1228 INGRAHAM ST. 1

WANTED — WOMAN TO DO CHAMBER work, about 2 hours each morning. Call early, 715 S. SPRING. 30

WANTED — NURSES ON PROBATION. Apply to FRENCH HOSPITAL, corner College and Castelar st. 3

WANTED—A GIRL FOR HOUSEWORK. German or Swede preferred. 1337 BURLINGTON. References. 1

WANTED — A FIRST-CLASS VEST OPERator. Call at BRAUER & KROHN'S, 123 S. Spring st. 1

WANTED—AT THE BONSALLO, 902 W. WASHINGTON, a student to assist in housework for board. 1

WANTED — EXPERIENCED MILLINERY saleslady. Apply VIENNA EMPORIUM 349 S. Broadway. 2

WANTED — A CARPET SEWER. LYON, M'KINNEY, SMITH CO., 652 S. Broadway.

WANTED—A WOMAN COOK IN SMALL restaurant, at 937 E. FIRST ST. G. Valentine. 30

WANTED — A WOMAN FOR GENERAL housework and cooking. 924 E. 16TH. Main 7589. 1

WANTED — LADIES TO WORK ON COATS in dressmaking shop. Apply 217½ S. SPRING ST.

WANTED — GOOD GIRL FOR GENERAL housework. $25 per month. 2419 S. FLOWER. 30

WANTED—GIRL FOR BATHS AND ELECtric treatments. Apply 325½ N. MAIN ST. 30

WANTED — EXPERIENCED PANTS FINisher. BRAUER & KROHN, 123 S. Spring st. 30

WANTED— Help, Female.

WANTED—FIRST-CLASS GIRL, GENERAL housework; no washing. $30. 1151 LAKE ST. 1

WANTED — 5 GIRLS AT GLASS BOOK BINDING CO., 306 Boyd st. 1

WANTED—A GIRL FOR HOUSE WORK. 1104 WESTLAKE AVE. 30

WANTED — A WOMAN TO DO HOUSEwork. 622 STEVEN PLACE. 30

WANTED — FIRST-CLASS WAIST FINishers. 2174½ S. SPRING. 1

WANTED — A GIRL TO DO GENERAL housework. Apply 2277 HOBART BLVD. 30

WANTED— Help, Male and Female.

WANTED — MAN AND WIFE WHO UNderstand California ranching. Call at GREEN-MARSHALL CO., 550 S. Broadway.

WANTED—3 COOKS AND TWO SECOND girls, (colored) at AMERICAN EMPLOYMENT OFFICE, 343½ E. 2nd st. 30

WANTED— Situations, Male.

WANTED — POSITION; PUMPING ENGIneer, familiar with air compressors, dynamos and water or fire turbine boilers; either as fireman or assistant on plant; A1 recommendations from former employers; married and reliable; city or country. Address O, box 7, TIMES OFFICE. 30

WANTED—LIGHT WORK FOR NEAT, QUIet boy; would take care of horse and drive for lady and go to school; answer this, as I am sure you will be pleased with the boy; mother a widow; exchange references. Address N, box 25, TIMES OFFICE. 1

WANTED — POSITION AS CHAUFFEUR for someone who wants a thoroughly competent and careful driver; experience in New York and can furnish best of references. C. B. G., 202 W. PICO, room 11. 'Phone Main 7820. 30

WANTED — COMPETENT AND EXPERIenced office man, stenographer and bookkeeper, capable of taking charge of office or accounts, desires employment. Address H, box 172, TIMES OFFICE. 5

WANTED—AN EXPERT ACCOUNTANT who possesses executive ability desires a position where the remuneration will be commensurate with the results shown. Address N, box 68, TIMES OFFICE. 30

WANTED—GOOD STOUT YOUNG MAN, 19 years of age, wants a position with a carpenter to finish his trade; had one year's experience; will be steady. Address O, box 36, TIMES OFFICE. 1

WANTED—SITUATION, CLOTHING, HAT and furnishing goods salesman, with eleven years' experience, best of references, no Sunday work. 207 S. FREMONT AVE. 'Phone Red 6907. 30

WANTED—YOUNG JAPANESE WANTS A position to do any kind of work; store porter, hotel boy, or second cook; in restaurant. Apply 125 N. BROADWAY. 'Phone Main 3259. 30

WANTED—POSITION BY FIRST CLASS English coachman, some experience with automobiles, first class city references. Address M, box 21, TIMES OFFICE. 1

WANTED—SITUATION BY A YOUNG MARried man desires paying position; good address, competent and reliable man. Address O, box 61, TIMES OFFICE. 1

WANTED — ALL-AROUND MAN WANTS work, rough carpenter; can lay cement walks, good painter; will work around a house. J. P., 2838 E. FOURTH ST., 12 A. 1

WANTED—CHEF, WELL RECOMMENDED, Swiss-American; does clean plain or fancy cooking; ready for engagement; please write steady. BOX 215, Station C, city. 1

WANTED — OUTSIDE POSITION WITH real estate firm as representative at tract, or as general agent on commission. Address O, box 1, TIMES OFFICE. 30

WANTED—SITUATION BY MAN AND wife as cook and helper in hotel, boarding-house; country preferred. Address N, box 172, TIMES OFFICE. 1

WANTED — SWEDISH BOY, GOING TO school, wants situation to work for room and board and small wages. Address 1832 W. 12TH ST. 1

WANTED— Japanese, experienced, wants to contract to pick any kind of citrus fruits in any county. Apply to O, box 75, TIMES OFFICE. 30

WANTED — YOUNG MAN HANDY WITH horses wants work at anything, is willing to go in country. Address N, box 26, TIMES OFFICE. 1

WANTED — POSITION AS COACHMAN, gardener or to tend to lawn; handy man around the house. JOHN SHYSLEY, 2230 S. Union ave. 30

WANTED — POSITION AS TIMEKEEPER, collector or salesman; member K. O. T. M. Address N, box 71, TIMES OFFICE. 30

WANTED — MIDDLE-AGED MAN WOULD like work, or garden, by especially. Address O, box 29, TIMES OFFICE. 30

WANTED—YOUNG STRONG JAPANESE; want any short job at any time. Address M, box 49, TIMES OFFICE. 1

WANTED — FIRST-CLASS COOK, JAPAnese, wants situation, any place. Address N, box 185, TIMES OFFICE. 1

WANTED—YOUNG MAN WANTS POSItion at anything; references. Address O, box 39, TIMES OFFICE. 30

WANTED—BY ALL-AROUND BAKER AND pastry cook. Address N, box 187, TIMES OFFICE. 1

WANTED—POSITION AS BOOK-KEEPER on light set of books. Address M, box 59, TIMES OFFICE. 1

WANTED—POSITION AS ENGINEER, GOOD references. Address N, box 73, TIMES OFFICE. 30

WANTED — POSITION AS COLLECTOR; good security. Address N, box 30, TIMES OFFICE. 30

WANTED— Situations, Female.

WANTED — YOUNG LADY STENOGRAPHer, experienced law and commercial work, desires position, city or country; knowledge of book-keeping; Normal School graduate; several years teacher. Address N, box 14, TIMES OFFICE. 1

WANTED—BY LADY FROM THE EAST, position to take charge of rooming-house, or take charge of home for widower with small family; best of references furnished. Address N, box 47, TIMES OFFICE. 1

WANTED — BY A RESPECTABLE, ENergetic woman, position as working housekeeper or chambermaid in good rooming-house. Address N, box 8, TIMES OFFICE. 1

WANTED—BY LADY, MANAGERSHIP OF European or American hotel; references exchanged; years of experience. Address M, box 39, TIMES OFFICE. 1

WANTED—LAUNDRY WORK. R. E. PILLOW, fancy hand laundry. Pressing a specialty. Pico Heights. 1410 EL MOLINO ST. Olive 901. 1

WANTED—SITUATION BY TWO AMERican women; can cook or do any kind of general housework; no objection to country. PHONE EAST 1. 1

WANTED—YOUNG LADY, THOROUGHLY qualified, good references, desires position as clerk in country hotel. Address N, box 77, TIMES OFFICE. 1

WANTED — SITUATION BY SWEDISH girl, good cook and laundress; wages $25. Address HOTEL BOTELLER, 213 E. Eighth st. 30

WANTED—SITUATION BY A COMPETENT woman as matron of a rooming-house; salary or commission. SUNSET 'PHONE MAIN 2566. 1

WANTED—SITUATION BY EXPERIENCED lady to take charge of rooming-house; good references. Address M. H., 434 S. GRAND AVE. 1

WANTED — SITUATION FOR ROOM AND board before and after sewing hours. Address N, box 194, TIMES OFFICE. 30

WANTED—POSITION BY EXPERIENCED woman in real estate office; tract preferred. Address L, box 49, TIMES OFFICE. 2

WANTED—POSITION AS CHAMBERMAID by competent colored girl. Address 747 CYRES AVE. Phone Main 1029. 30

WANTED—FANCY SHIRT WAISTS AND lace curtains to do up at home. 'PHONE SOUTH 2363. 2

WANTED— Situations, Male and Female.

WANTED — JAPANESE MAN AND WIFE want position to do cook and house work, with references. MITA, 1439 Delong st., cor. 16th st.

WANTED—BY MAN AND WIFE, SITUATION on private place in country. Address M, box 40, TIMES OFFICE. 1

WANTED— Rooms.

WANTED—NICE SUNNY ROOM WITHIN walking distance, by two gentlemen; private family preferred; will pay $10 to $12 per month. Address L, box 17, TIMES OFFICE.

WANTED—BY YOUNG COUPLE TWO housekeeping rooms, not more than ten minutes' walk from 4th and Spring sts. Address O, box 38, TIMES OFFICE. 1

WANTED— Rooms and Board.

WANTED—BY MAN AND WIFE, FIRST-class room and board in private family; must be very desirable locality; west or south west; permanent; references exchanged. Address N, box 69, TIMES OFFICE. 1

WANTED — TO LET TWO DELIGHTFUL front rooms for four young men, with board; all modern conveniences; private family; ten minutes' ride to city. 217 E. 25TH ST. 'Phone South 1869. 1

WANTED— Agents and Solicitors.

WANTED—AGENTS FOR THE ONLY PERfect scrubber and take-up, one that will do the work, saves labor and all the unpleasant features of the old mode of scrubbing. For circulars and terms address NEVIUS MFG. CO., 1401 N. Broadway, St. Louis, Mo. 30

WANTED — JAPAN-RUSSIA WAR, COMplete official history. Bonanza for canvassers. Extra terms. Outfit free. General agents wanted on salary. ZIEGLER CO., Philadelphia.

WANTED — A FEW MORE SOLICITORS, agents, now take 20 to 30 orders per day; greatest offer ever made. GOLDEN WEST SUBSCRIPTION CO., 311 S. Figueroa st. 1

WANTED—AGENTS TO INTRODUCE NEW dress cutting and fitting system; agents make from $5 to $10 daily; first-class seller. WEITZEL & CO., San Jose, Cal. 1

WANTED—FOUR HUSTLING SOLICITORS for the easiest selling article on the market; big commission or salary. Apply 827 S. SPRING.

WANTED—AN EXPERIENCED REAL ESTATE SALESMAN; MUST HAVE A GOOD RECORD. 415 LAUGHLIN BLDG. 7

WANTED—CARD AGENT. PERRY ART CO., Junction City, Perry Co., Ohio. R.P.D. No. 2. Self-addressed envelope. 2

WANTED — MORE AGENTS; IF YOU WISH to make from $7 to $25 per day see MISS LAURE, 202 Mercantile Place. 30

WANTED—SOLICITOR, AMERICAN PRINTING CO., 128 N. Main st. 30

WANTED—AGENTS TO SELL INSURANCE. Call, at 206, 702 S. SPRING ST. 1

WANTED— Partners.

WANTED — RELIABLE MAN WITH $1000 cash as partner in light manufacturing business; one who is willing to solicit trade on Pacific Coast; trade established; business permanent; salary and expenses; references exchanged; only those meaning business. Address P.O. BOX 1054.

WANTED — PARTNER IN ONE OF THE best propositions in the city, manufacturing concern, $5000 will take ⅓ interest; must be a good business man, able to handle trade and look after books. This will go quick. Address O, box 85, TIMES OFFICE. 2

WANTED—PARTNERS, HAVE LAND AND water and contract to purchase fruit, 10 years, more than cent per pound. Want partner plant peaches and care for. Address 815 MAGNOLIA AVE., Riverside, Cal. 30

WANTED — LADY OR GENTLEMAN AS partner; highly remunerative business, no risk; 25 per cent guaranteed; will run from $1000 to $100,000. Address DR. BEE, 218 Grove st., Pasadena. 30

WANTED — PARTNER IN GOOD-PAYING employment agency; man who can attend to the office work; extern man preferred. Address N, box 30, TIMES OFFICE. 30

WANTED—LADY WISHES GENTLEMAN partner in real estate; one who is a hustler; small capital required. Address H, box TIMES OFFICE.

WANTED—PARTNER IN REAL ESTATE; first-class new line to work from; too much work for one; $25 takes ⅓ interest. GIBSON, 413 Copp Bldg. 30

WANTED — PARTNER IN POULTRY ranch; must be place and $1000 required. Address N, box 6, TIMES OFFICE. 1

TO LET—
Furnished Rooms.

TO LET—MOORECLIFF, 121 South Hill st., newly furnished rooms, with hot and cold water. Center of city.

TO LET—SUNNY FRONT ROOM IN A first-class new private home; every convenience; parlor, piano; porches, bath, near car; young gentlemen or young couple especially desired. PHONE MAIN 2733. 1

TO LET—A WELL FURNISHED SUNNY room with two beds to a young gentleman only, who will share same with an agreeable companion, now an occupant; $8 per month. 334 S. OLIVE. 1

TO LET — NICELY FURNISHED ROOMS, complete for housekeeping; parlor, bedroom, kitchen and private bath; private entrance. No. 4 BARNARD PARK, corner Washington and Grand ave. 1

TO LET—DESIRABLE FRONT SUITE OF rooms, partly furnished; suitable for doctor, dentist, music studio or business; also newly carpeted rooms. THE NORMANDIE, 455 S. Broadway. 1

TO LET — NEWLY FURNISHED housekeeping rooms; baths, also board; no objections to children. THE WASHINGTON, corner Washington, San Pedro. Home phone 2539.

TO LET—3 OR 4 ROOMS OF A HOUSE, and yard for chickens; also camp ground with pasture near to let. Apply to H. C. C. M. 1561 JUDSON ST., Los Angeles.

TO LET — FURNISHED ROOMS WITH use of piano, 4 or 5 rooms, new home; fine location; W. Adams car, get off at Arlington, 3214 W. 24TH ST. 'Phone West 4790. 30

TO LET—FURNISHED, $15 PER MONTH, second floor of cottage; 3 rooms; bathroom and kitchen, to young married couple, no children. 2509 S. HOOVER ST. 30

TO LET—FOR $14 MONTHLY, YOU CAN rent furnished complete, 3 nice rooms, gas range, bath, hot water, 'phone; close to. 331 S. FIGUEROA ST. 30

TO LET—HOTEL CECIL, FIRST AND Olive sts., splendidly furnished rooms, hot and cold water in every room, all modern conveniences, cuisine unexcelled; rates reasonable. 1

TO LET—NICELY FURNISHED ROOMS with bath, $1.50 per week and up; private family; close in. 346 S. FLOWER ST. near Third. 1

TO LET—VENICE APARTMENTS, BEAUTIful, modern, housekeeping apartments, completely furnished; parlor, bedroom, kitchen and private bath; private entrance. No. 4 BARNARD PARK, corner Washington and Grand ave. 1

TO LET—DESIRABLE FRONT SUITE OF rooms, partly furnished; suitable for doctor, dentist, music studio or business; also newly carpeted rooms. THE NORMANDIE, 455 S. Broadway. 1

TO LET — NEWLY FURNISHED housekeeping rooms; baths, also board; no objections to children. THE WASHINGTON, corner Washington, San Pedro. Home phone 2539.

TO LET—3 OR 4 ROOMS OF A HOUSE, and yard for chickens; also camp ground with pasture near to let. Apply to H. C. C. M. 1561 JUDSON ST., Los Angeles.

TO LET — FURNISHED ROOMS WITH use of piano, 4 or 5 rooms, new home; fine location; W. Adams car, get off at Arlington, 3214 W. 24TH ST. 'Phone West 4790. 30

TO LET—FURNISHED, $15 PER MONTH, second floor of cottage; 3 rooms; bathroom and kitchen, to young married couple, no children. 2509 S. HOOVER ST. 30

TO LET—FOR $14 MONTHLY, YOU CAN rent furnished complete, 3 nice rooms, gas range, bath, hot water, 'phone; close to. 331 S. FIGUEROA ST. 30

TO LET—HOTEL CECIL, FIRST AND Olive sts., splendidly furnished rooms, hot and cold water in every room, all modern conveniences, cuisine unexcelled; rates reasonable. 1

TO LET—NICELY FURNISHED ROOMS with bath, $1.50 per week and up; private family; close in. 346 S. FLOWER ST. near Third. 1

TO LET—VENICE APARTMENTS, BEAUTIful, modern, housekeeping apartments, completely furnished; parlor, bedroom, kitchen and private bath; private entrance. No. 4 BARNARD PARK, corner Washington and Grand ave. 1

TO LET—DESIRABLE FRONT SUITE OF rooms, partly furnished; suitable for doctor, dentist, music studio or business; also newly carpeted rooms. THE NORMANDIE, 455 S. Broadway. 1

TO LET—NEW MODERN HOUSEKEEPING

Classified Liners.

FOR SALE—
City Lots and Lands.

FOR SALE—F. E. ROBINSON & CO.—
216-217 PACIFIC ELECTRIC BLDG.

BIG SNAP ON 16TH STREET.

—70x110—

SOUTHEAST CORNER ON 16TH STREET.

JUST 2 BLOCKS WEST OF FIGUEROA.

—$6500—

THIS CORNER WILL BE WORTH $3000 MORE THAN IS NOW ASKED FOR IT WITHIN ONE YEAR. WE WILL GLADLY FURNISH LOCATION TO ANY INTENDING PURCHASER.

F. E. ROBINSON & CO.,
30 216-217 PACIFIC ELECTRIC BLDG.

FOR SALE—
INVESTORS.
SPECULATORS.
HOMESEEKERS.

Do you know of the possibilities offered along Western ave., from Hollywood south to Wilshire Blvd? Do you know Wilshire Blvd. is to be graded, curbed and sidewalked to Western ave., and that when these improvements are completed, it will be THE driveway to Hollywood, via Western ave.? Do you know that the price of Western ave. property northwest is about one-fifth of the prices on the same avenue southwest? Do you know that property northwest is even more desirable in its natural advantages? Do you know that a new car line is building on Western ave., to connect with a Westlake line? Do you know that when it is completed values will more than double? Do you know you can buy lots in this choice locality now for $400 and up? Do you know that the easiest sort of terms can be arranged? Do you know that we have a branch office on the corner of Western ave. and the Colegrove car line for your convenience and ours, just to help show you the bargains? Do you know we can offer you a selection from more than 6 different tracts, and can surely please you? Do you know you are making a great mistake in not knowing these things? Come out today and find out.

CHAS. MANN, 325 W. Fourth st.
Phones—Home 4171. Main 4682.
Branch office open every day. Take Colegrove car to Western ave.

FOR SALE—
QUARTER-ACRE
LOTS IN
STRONG & DICKINSON'S
BEAUTIFUL HOLLYWOOD
HIGH SCHOOL TRACT,
NEAR HOLLYWOOD HOTEL.
ONE BLOCK TO NEW
$60,000 UNION HIGH SCHOOL.
EAST OR WEST FRONT
LOTS ONLY $550 AND $600 EACH.
TERMS EASY.
$25 DOWN, $10 PER MONTH.
HIGH-CLASS PROPERTY IN
CENTER OF HOLLYWOOD.
STRICT BUILDING RESTRICTIONS.
MANY HOMES NOW
BUILDING IN THIS
FAST-GROWING SECTION.
ALL STREETS WILL BE GRADED,
GRAVELED, OILED, CEMENT
CURBS AND CEMENT SIDEWALKS.
WATER MAINS IN STREET.
ABUNDANCE OF GOOD WATER.
WE OFFER 8 LOTS TO
CLOSE AT THE LOW PRICE
OF $375 EACH, ON EASY TERMS.
THESE VALUES SHOULD
DOUBLE WITHIN ONE YEAR.
GOLDEN OPPORTUNITY TO
BUY AT RIGHT PRICE.
FRANK D. EDIE,
MANAGER OF TRACT.
'PHONES 1272. 225 W. BROADWAY,
30 WITH STRONG & DICKINSON.

FOR SALE—
DOLLARS
DO
DOUBLE
DAILY
ORIGINAL SUNNYSIDE,
WHERE VALUES
ARE GROWING
EVERY DAY.

If you want a home where your family may escape the noise and dirt of the city and where you can be in close touch with your business, go and see
ORIGINAL SUNNYSIDE.
These lots are in a class entirely by themselves. They front on Vermont, Hudlong and Normandie avenues, with a scenic situation unsurpassed in Los Angeles.
THE PRICE $300
FOR QUARTER ACRES;
$600
FOR HALF ACRES.
THE TERMS—EASIER THAN RENT.

Take the Gardena branch cars, Redondo line, at Second and Spring streets, and get off at Independence avenue. Or come to the office for
FREE TICKETS.

EMIL FIRTH,
411-417 Laughlin Bldg., 215 S. Broadway.
Phones Home 8105; Main 2543. 30

FOR SALE—
The undersigned executor of the estate of Joseph McCormick, deceased, offers for sale the following described lots in the City of Los Angeles—
(1) Lot 6, Lion street, Boyle Heights, 202 feet from Lorena street, 52x150.
(2) Lots G, H and F, Lake View Tract, fronting on Wall street, 32 feet north of Fortieth street.
(3) Lots 7 and 8, block 1, Adams street, Arlington Heights Tract, fronting on 7th avenue, 160 feet north of West Adams street.
(4) Lots 1 and 2, McDonald tract, fronting on East Washington street, 40 feet west of Tarleton street.
(5) Lot 35, McDonald Tract, fronting on Washington street, 240 feet east of Tarleton street.
(6) Lot 229 of Grider & Dow's Subdivision of the Briswalter Tract.
Bids will be received for any or all of these lots.
C. WHITE MORTIMER, executor
of estate of Joseph McCormick, deceased, Room 78 Temple Block. Telephone Home 1209. 30

FOR SALE—
—VERNON PARK—
—AND—
—VERNONDALE—
The tracts that are sure to treble in value inside of one year, hundreds of houses being erected, best soil, purest water, best car service and nearest-in property for the money in Greater Los Angeles. We can sell choice lots, at $450 and up, on easy installments. What we have done for hundreds of others we will do for you. Before buying, take E. 12th-st. and Hooper-ave. cars south on Spring st. to 46th and Ascot ave., or 51st and Ascot ave. Agents there at all times. Office open Sundays. Headquarters for Vernon real estate. For maps and full information see
GRIDER & HAMILTON,
225 W. Second st.

FOR SALE—
See the
large lots
in the
CLELAND HOME TRACT
before buying.
50x185 feet.
$300
Cement sidewalks.
Pure artesian water.
MRS. GUSTAV S. SMITH, Sole Agent,
219 H. W. Hellman Bldg.
Main 2712.
Branch office at Florence and Long Beach aves. 30

FOR SALE—
ELEGANT LOT
ON HALLDALE AVENUE.
$1225 will buy choice building lot in the Charles Victor Hall tract; lot is actually worth $1500. This is your chance to get a good lot at a low figure.
Lot Department,
JONES & RYDER LAND CO.,
Ground Floor.
218 W. Third st. 30

FOR SALE—
WESTLAKE DISTRICT.
BUILDING LOT—$2500.
Located on Ocean View, near Grand View, nice large lots, and the price is low. If you are looking for a lot on which to build a home this one will interest you.
JONES & RYDER LAND CO.
Ground Floor. 218 West Third St.
02

FOR SALE—
TEMPLE STREET.
Two pieces on Temple-st., 100 feet, partly improved; way down, to close an estate; $4500 net.
GEORGE W. HAINES,
1 206 Frost Building.

FOR SALE—A SNAP.
SEEING IS BELIEVING.
A FINE LOT NEAR ADAMS STREET
FOR $2200.
THIS LOT IS WORTH $3000.
IF SOLD BY WEDNESDAY
$2200 WILL BUY IT.
HERRON REALTY CO.,
30 200 AND 201 H. W. HELLMAN BLDG.

FOR SALE—
Extraordinary bargain; must sell; $500 buys 50 foot lot, $625 buys 60 foot lot, cement sidewalks, curbs, street graded; one block from Avenue 64, 5c car. Adjoining lots $700 to $1200. On hill. Lots level. MRS. E. ROTHSCHILD, 1173 N. Clark st., Chicago, Ill. 1

FOR SALE—
City Lots and Lands.

FOR SALE—
NOTICE. NOTICE.
All unsold lots in Winton & McLeod's Figueroa Street Tracts No. 1 and No. 2 will advance $100 each after Sunday, October 1. This will positively be the last day at the old price.
Only a few Figueroa-st. lots left, 50x150, at $1200.
MAKE $100 THIS WEEK. Agent on tract. Take Moneta-ave. car to Thorpe or 43d; agent will be there all day Sunday to show; price $800, and terms 1-3 cash.
WINTON & M'LEOD,
308-310 TRUST BLDG.
HOME 546. MAIN 6278.
30 L.A.R.B.

FOR SALE—FOR SUBDIVISION.
A very fine 20 acre tract of land, about 1200 feet on Center street, and about 500 feet on Melrose ave.; very high and sightly for choice residences. This is absolutely the choicest piece of land, for subdivision, that can be had, for anything like the price we are asking for it, and you can make no mistake in looking this up. Price $1250 per acre. G. M. DUNTLEY, with Caldwell & Co., 403 Currier Bldg. L.A.R.B. 1

FOR SALE—LOTS—
WEST ADAMS STREET
—AND—
4TH AVE., 100-FOOT BOULEVARD.
$2400
260x240.
FACING FOURTH AVE., BETWEEN ADAMS AND 25TH ST.
THE LAST OF THE FRONTAGE; IF YOU WANT IT ACT QUICKLY; MIGHT SELL HALF.
TYLER & CO., OWNERS,
2 206 LAUGHLIN BLDG.

FOR SALE—
DON'T LET YOUR MONEY LIE IDLE. OPPORTUNITY KNOCKS BUT ONCE AT ANY MAN'S DOOR. ONLY $200 REQUIRED BUY A LOT WHERE IT IS CERTAIN TO DOUBLE IN VALUE WITHIN 6 MONTHS. IT IS RIGHT IN THE CITY.
NOT A SPECULATION, BUT A CERTAINTY. PARTICULARS AT PERSONAL INTERVIEW ONLY.
WATSON, 322 TRUST BLDG.

FOR SALE—
20 ACRES SOUTH HOOVER ST.
for subdivision.
A corner 1320 feet on Hoover.
Well supplying 50 inches water.
$1000 per acre, 1-3 cash.
Country Department,
JONES & RYDER LAND CO.,
218 W. Third st. 30

FOR SALE—PRICE $1250.
On Third ave., near 23rd st., an east-front lot, 50x140; street improvements all made. The above price is just $350 less than that at which lots in adjoining block of Third ave. frontage have recently been sold.
F. H. SMALL,
511 Braly Bldg. 30

FOR SALE—
$650—East front on San Julian, 40x110.
$900—28th st. near Main, 50x150.
$500—57th, between Main and Moneta, 46x125.
$1050—Woodlawn ave., east front, near 40th st., and a bargain.
CALDERWOOD & GLEASNER,
30 3704 S. Main st.

FOR SALE—
FIGUEROA ST. ACREAGE.
80 ACRES ON FIGUEROA ST., SOUTH OF SLAUSON AVE., $1000 PER ACRE.
6 ACRES ON VERMONT AVE., TWO CAR LINES; HIGH GROUND; $500 PER ACRE.
EMIL FIRTH, 411-417 LAUGHLIN BLDG.

FOR SALE—LOTS, 19 LOTS OF THE 90 lots in North Knob Hill tract for sale at from $350 to $1000; some double front, over 200 feet in depth. Terms ¼ cash, balance as agreed 6 per cent. net. Interest.
M. L. WICKS, 128 Hellman Bldg., Second street.

FOR SALE—$1050.
FOURTH AVE. CLOSE TO 16TH ST.;
LOT 50x150; STREET WORK DONE; THE CHEAPEST LOT IN CENTRAL ARLINGTON HEIGHTS TRACT; CAN MAKE TERMS.
A. C. GOLSH, 207 S. BROADWAY. 30

FOR SALE—
SNAP.
$1000—Buys fine lot on west side S. Park ave., south of 43rd st.
—BUY NOW—
M. M. DAVISON & SON,
1 Rooms 204-5 Wilcox Bldg.

FOR SALE—
$1150.
La Salle ave. north of 30th, fine elevated lot between two new houses; this is a bargain and we can deliver. CALDWELL, MERWIN & LOWE, 310 Bradbury Blk.

FOR SALE—N. E. CORNER OF CENTRAL AVE. and SEVENTH ST., Los Angeles, — on the former and 250 feet on the latter; price $85,000; also 10 lots on Towne ave., Pomona city, adjoining R.R. track. Address GEORGE K. FRINK, Union Trust Bldg., San Francisco.

FOR SALE—CHOICE LOTS IN LE MOYNE Terraces, $500 to $1500. Building restriction $2500; terms, ¼ cash, balance to suit at 6 per cent. net interest. Good car service; fine views. Best home tract in city. I. H. PRESTON, 608 Laughlin Bldg. 30

FOR SALE — BEAUTIFULLY IMPROVED lots in Wilcox tract, all street work done; take Sunset-ave. electric car, get off at Dos Robles, Murray and Stewart. 333 HUNTINGTON BLDG., Agents. Free tickets. Call up for particulars; easy terms. Main 4132.

FOR SALE BARGAIN, BY OWNER, must sell; $2600 or less handles it; lot on Olive near Court st. incline, which starts running next week, and values will then increase. OWNER, 138 S. Broadway. Home 'phone 499. 30

FOR SALE — GRAND VIEW TERRACE lots, $500 to $1000; building restrictions $1500. Terms ¼ cash, balance to suit. Good car service. Beautiful location, good views. I. H. PRESTON, 608 Laughlin Bldg. 30

FOR SALE—$100 DOWN AND $10 MONTHLY buys a lot near Figueroa st., as certain to double in value within a few months as the sun rises in the east; act promptly. WATSON, 322 Trust Bldg. 2

FOR SALE—
Bargain; corner lot, 50x145 to alley; $1200 cash; bungalow permitted; Adams Arlington Heights. P. O. BOX 286, Los Angeles. Phone West 32. 1

FOR SALE—ONLY $550 CASH.
THIRD AVE.; BETWEEN 16TH AND PICO STS.; LOT 50x150; STREET WORK DONE; PRICE $1050; MUST SELL AT ONCE.
A. C. GOLSH & CO., 207 S. BROADWAY. 30

FOR SALE — LOOK OUT FOR ELYSIAN Heights, soon to be improved. Buy before improvements are made and insure large profit. Lots $250 and upward. I. H. PRESTON, 608 Laughlin Bldg. 30

FOR SALE—
$500 FOR FOUR LOTS.
ONE IS A CORNER.
J. E. DEPUE & SON, 518 Laughlin Bldg. 1

FOR SALE—
Business Property.

FOR SALE—

A MAIN-ST. CORNER.
PRICE SHAVED DOWN 7 PER CENT.
~~$72,000~~
~~$72,000~~
This exceptionally fine piece of business property is located near Pico st. It's a southwest corner—finely improved and bringing in an income of $100 per month. Think of it—this property is being quoted at only $600 a front foot! If you can find a bargain in Los Angeles that will equal this one—please tell us about it. Lot is 120x125.

ALTHOUSE BROS.,
Main 263. 234 Laughlin Bldg. Home Ex. 262.
30

FOR SALE—$2500 PER FOOT.
SPRING ST. NEAR FOURTH!!
60x159 TO ALLEY.
THIS LOT CAN BE DELIVERED ANY DAY BEFORE OCT. 1ST, AS THERE ARE NO LEASES UP TO THAT TIME; NO DELAY IF YOU WANT TO BUILD AT ONCE. OTHER INDUCEMENTS WILL BE OFFERED FOR 2 DAYS. SEE OWNER AT ONCE.
BOAZ DUNCAN,
30 445 WILCOX BLDG.

FOR SALE—
FIFTY ACRES FOR SUBDIVISION.
Close to city limits, adjoining lands already subdivided. Twenty minutes to city. Land lies fine; can be handled with little expense.
FIVE ACRES AT FRUITLAND, adjoining city; improved with English walnuts, fruit, berries, etc., chicken yards, five-room cottages, large barn and windmill; makes nice suburban home.
FIVE ACRES SOUTH MAIN STREET, close to city limits, fine piece of ground and soon ripe for subdivision; improved; $1000 per acre.
J. A. MORLAN & CO.,
302-306 Fay Building.

FOR SALE—
$25,000—GREAT BARGAINS—$25,000.
LARGE CORNER near MAIN AND 12TH, 100x190, with FINE MODERN IMPROVEMENTS; good income. See us at once. Don't miss this opportunity. RAPIDLY INCREASING IN VALUE.
COGSWELL & MOYER, 612 Frost Bldg.
Members Realty Board, Second and Broadway. 30

FOR SALE—OR LEASE — LARGE WAREhouse, 35x70. Nos. 130 and 132 Center Place, between First and Second sts.; fine investment property. Address, or call on HENRY HATCH, 557 S. Hope st. 1

FOR SALE—
Business Property.

FOR SALE—

FOR TODAY ONLY.
FOR TODAY ONLY.
CENTRAL AVENUE CORNERS.
CENTRAL AVENUE CORNERS.
THE BARGAINS OF THE STREET.
—$7000—
125-FT. CORNER NEAR 56TH ST.
—$6000—
80x140 TO ALLEY.
NEAR VERNON.
—$4500—
40x120 TO ALLEY.
WELL IMPROVED.
YOU WILL NEVER BUY AS CHEAP AGAIN. IF YOU WANT SOME EASY MONEY SNAP THERE UP.
SOLE AGENTS, CONWAY & KESSLER.
30 405 LAUGHLIN BLDG.

FOR SALE—

ON SPRING STREET,
WEST SIDE.
78 FRONT FEET.
VERY HEART OF IT.
78 FRONT FEET.
$1000 PER FOOT.
RENT $1000 PER MONTH.
BUT IMPROVEMENTS ARE NOMINAL, OLD BUILDINGS, SHALLOW DEPTH, TWO STORIES.

ALSO 60 FEET ON SPRING ST. BETWEEN 6TH AND 7TH STS. EXACTLY OPPOSITE THE LOS ANGELES FURNITURE CO., AND $30,000 LESS THAN ANY LOT IN THE SAME BLOCK OF SAME SIZE.
THIS IS A GREAT CHANCE.
IT IS DOWNTOWN.
WM. GARLAND & CO.,
1 324 HUNTINGTON BLDG.

FOR SALE—

CENTRAL AVE.
CENTRAL AVE.
Prices are rapidly advancing, and if you want to get something before it is too late you had better see us at once.
HERRON REALTY CO.,
30 200-201 H. W. Hellman Bldg.

FOR SALE—
$100. $100
$100 PROFIT SURE.
This week only; after Sunday, October 1, all unsold lots of Winton & McLeod's Figueroa Street Tracts No. 1 and No. 2 will advance $100 each; terms 1-3 cash; agent on tract; take Moneta-ave. car to Thorpe or 43d st.
A chance to make $100 easy and sure. Take a ride and look it in anyway; your will be surprised; the finest close-in property on the market; price $800 and up.
WINTON & M'LEOD,
HOME 546. 308-310 TRUST BLDG.
30 L.A.R.B. MAIN 6278.

FOR SALE—
NOTICE. NOTICE.
All unsold lots in Winton & McLeod's Figueroa Street Tract Nos. 1 and No. 2 will advance $100 each after Sunday, October 1. This will positively be the last day at the old price.
Only a few Figueroa-st. lots left, 50x150, at $1200.
MAKE $100 THIS WEEK. Agent on tract. Take Moneta-ave. car to Thorpe or 43d; agent will be there all day Sunday to show; price $800, and terms 1-3 cash.
WINTON & M'LEOD,
HOME 546. 308-310 TRUST BLDG. MAIN 6278.
30 L.A.R.B.

FOR SALE—BY W. H. ALLEN & SON.
SIXTH STREET.
SIXTH STREET.
SIXTH STREET.
JUST WEST OF CENTRAL.
We are offering one of the cheapest property in the Arcade Depot section, 74 feet frontage, irregular in shape and unusual in price. We know this is the cheapest property in this choice locality, where values are jumping. BUY THIS NOW, it will make you big money by the first of the year. We give a short time on this property and can positively deliver at the low figure of NINE THOUSAND DOLLARS ($9000.)
W. H. ALLEN & SON, 216 Douglas Bldg.
1

FOR SALE—
Did you read our advertisement yesterday?
IT WAS ABOUT CENTRAL AVENUE.
CENTRAL AVENUE!!
CENTRAL AVENUE!!
"IT PAYS TO SEE US."
And this time it pays to see us TODAY. EDWARDS & WINTERS, 336 Laughlin Bldg.
30 (Tomorrow will be too late.)

FOR SALE—
LOS ANGELES STREET.
EAST FRONT BUSINESS PROPERTY.
LOT 60x160.
ONLY 1 BLOCK FROM MAIN STREET, WHERE PROPERTY IS HELD AT $400 PER FOOT AND UPWARD; PRICE ONLY $16,000; MORTGAGE $5000 AT 6 PER CENT. ONLY $11,000 CASH TO HANDLE. GET PARTICULARS.
A. C. GOLSH & CO., EXCLUSIVE AGENTS,
30 207 S. BROADWAY.

FOR SALE—
HOPE STREET.
—97x150—
—ON CORNER—
THIS IS A FINE CORNER, WELL LOCATED.
—CLOSE IN—
A BARGAIN AT PRICE.
—$14,000—
HERRON REALTY CO.,
30 200 AND 201 H. W. HELLMAN BLDG.

FOR SALE — 80 ACRES OF NICE FARMing land near the surveyed Tonopah Tidewater R. R.; 6½ miles from Las Vegas, Nev.; better land than closer to it, with evidences of water; the big grove of mesquite trees extending through the length of the land, living in the appearance of an orchard longitudinally showing, for, price $500. Address N, box 9, TIMES OFFICE. 1

FOR SALE—10 ACRES ON THE CORNER of Vernon and Santa Fe ave.; it is well supplied with water, in full-bearing walnut and peach trees; also horse, cows, chickens, one buggy, one spring wagon, house furniture, everything complete; right on car line; come and investigate. 30

FOR SALE—STANISLAUS CO. LANDS.
FERTILE SOIL. LOW IN PRICE.
GOOD MARKETS. PLENTY WATER.
FINE HEALTHFUL CLIMATE.
SEE US BEFORE BUYING.
MODESTO LAND COMPANY,
122 SOUTH BROADWAY.

FOR SALE — FORECLOSURE; MUST BE sold at once; north ½ of section 23, township 9 north, range 13 west, Antelope Valley; level, rich soil, no alkali; $5 per acre, worth $25; title perfect; 320 acres, plenty water. ROOM 65, No. 715 Howard st., San Francisco, Cal. 6

FOR SALE—FARM.
I have 160 acres of as fine land as lies out of doors; 40 acres in alfalfa; the fifth crop has been cut this year; under irrigating ditch; 4 miles from thriving town; I want a buyer very quick. (See me.) No agents. Address J, box 64, TIMES OFFICE. 1

FOR SALE—A SNAP, $2000, 5 ACRE RANCH 1 mile of Pomona, postoffice, on Kingsley ave., 4 acres navel oranges, 1 acre apricots, all in full bearing, plenty of water. Inquire 7, WIESSEMAN, Optical Department Broadway Dept. Store.

FOR SALE—IRRIGATED ALFALFA LANDS, $25 per acre; $5 per acre down, balance four years; investigate; full particulars and pamphlets on application. INDEX LAND & BOND CO., 907-908 Kohl Bldg., S. F.

FOR SALE— COUNTRY PROPERTY.
FREE CATALOGUE OF POULTRY, FRUIT, ALFALFA, DAIRY AND STOCK RANCHES IN CALIFORNIA. BURR PADDON CO.,
40 Montgomery st. .....San Francisco, Cal.

FOR SALE — FOR THE TRUTH ABOUT Central California send us 4 cents in postage and receive FREE a beautifully illustrated book on the subject. BOARD OF COMMERCE, Stockton, Cal.

FOR SALE — A SNAP; MAKE AN OFFER for the W ½ section 19 S, R 24 E, improved; in Kern county. Address S. M. SHARP, 110 Sunset ave., San Francisco, Cal. 30

FOR SALE—TWO FINE RESIDENCE LOTS, 50x180 each, in the most beautiful suburb of Los Angeles, 2c car fare. Inquire MRS. E. F. BACON, 107 N. Avenue 66. 29

FOR SALE—CHOICE CHICKEN RANCHES along Pacific Electric Railway, easy payments, on long time. 215 PACIFIC ELECTRIC BLDG.

FOR SALE — LOOKING FOR CHICKEN ranches? More than 35 to select from. M. W. ATWOOD & CO., 612 Grant Bldg.

FOR SALE—
Business Property.

FOR SALE—
Factory or warehouse site, with peculiar advantages, on Third st., near Santa Fe tracks; 102x125 feet, with double frontage; price $18,500, which is far below real value. You can't miss it on this.
See EASLEY & BYRAM,
Home 5227. 235 H. W. Hellman Bldg.

CONTRACTORS—
And Builders.

FOR SALE — WE ARE DESIGNERS AND builders. Write for our free booklet, "How to pay for a home." WESTERN BUILDING CO., 403 Chamber of Commerce. Phone Home 5805. 30

TO BUILD, LET US SHOW YOU MODERN plans and figures. LOS ANGELES CONSTRUCTION CO., 702 Spring st. 'Phone Main 5683. 30

CALL AT 749 E. EIGHTH ST. AND SEE 5-room house, with two closets and pantry, that WRIGHT builds for $250. 4

FOR SALE—
Flats.

FOR SALE—GOING EAST, MUST SELL MY 4 flats of 5 and 6 rooms each; modern throughout; all rented; good income property; price $9000; terms to suit. Address O, box 96, TIMES OFFICE. 1

FOR SALE—UP-TO-DATE 7-ROOM FLAT, newly furnished, near Cherry and W. Washington; a bargain. PHONE HOME 21853. 5

FOR SALE—
Hotels and Lodging-houses.

FOR SALE—SNAPS.
$330 cash—14 rooms, new furniture.
$700 cash—20 rooms, lease, rent $75.
$1300 cash—35 rooms, on Broadway.
BARGAINS.
$225 cash—6 rooms, fine, rent $21.
$375 cash—7 rooms, very neat cottage.
$450—9 rooms, beautiful furniture.
LOW RENT.
$550 cash—12 rooms, on spring st.
$600 cash—14 rooms, fine, rent $55.
$800 cash—19 rooms, new, elegant.
LONG LEASES.
$350 cash—21 rooms, clears $50 month.
$1000 cash—26 rooms, paying house.
$550 cash—28 rooms, good furniture.
PAYING.
$1300 cash—34 rooms, swell place.
$2500 cash—42 rooms, clears $130 month.
$1500 cash—44 rooms, transient, paying.
HOUSES.
$1000—50-room hotel, well furnished.
$1000—15 rooms, transient, elegant.
To buy, sell or trade always come to us.
D. H. LINGLE & CO., 452½ S. Broadway.

FOR SALE—
LOOK AT THIS.
KIERNAN TERRACE.
Above the city; pure air, running water, all outside rooms, full of good tenants; 5 minutes' walk to Broadway; 28 rooms, 26 rooms well furnished, neat and clean, long lease; owner is compelled to go to Nevada to superintend work on copper, hence must sell the furniture and lease. We do not offer this house for sale to make a profit, but offer it on its merits. Price $2300; terms. See the owners,
McFATRIDGE BROS., 319 S. Spring st. 3

FOR SALE—
ROOMING-HOUSES.
26 rooms, good furniture, rooms all full; running water in all the rooms; rent $60 per month, with 2 years' lease; price for few days, $1500; a snap.
20 rooms, rent only $45 per month, lease for two years; good bargain for $1600.
20 rooms, fine location, rent $75; 2 years' lease; house all full; good up-to-date; $1400.
COOPER & CUDDEBACK,
1 218 South Broadway, room 237.

FOR SALE—2 FINE ROOMING-HOUSES, 1 OF 30 ROOMS AND 1 OF 10 ROOMS; SPLENDID LOCATION FOR GOOD PRICES; ELEGANT LOOKING HOUSES WITH MASSIVE PORCHES AND FURNISHED WITH GOOD, CLEAN FURNITURE; OWNER MUST SELL; THIS WILL GO AT ONCE; SEE ME QUICK. W. S. HAYES, 121 W. 3RD; SOLE AGENT. 1

FOR SALE — ROOMING HOUSES; W2 guarantee to suit you; all prices and all sizes, close in and on the hill; we will satisfy you regarding the profits; can sell all cash or exchange for other property, city or country, or sell part cash, balance on time; a favor to show you our list.
FLICK & GEORGE,
30 212 Mercantile Place.

FOR SALE — $7500 TAKES ONE OF THE best high-class apartment-houses in the city; 63 rooms; elegant building; furnishings the best; must be there all day Sunday to show; price at a bargain; no place in the city of equal value, offered at anywhere near the same price. LOS ANGELES BUSINESS EXCHANGE, 206½ S. Broadway. 30

FOR SALE — CLOSE-IN ROOMING-HOUSE, COMPLETELY FURNISHED, INCLUDING LINEN, IS NOW LIGHT CHEERFUL ROOMS, MODERN AND UP TO DATE FURNITURE; FINE LOT, 100 FEET FRONTAGE; RENT ONLY $200 PER MONTH; THIS IS A BARGAIN. SEE US QUICK.
A. C. GOLSH & CO., 207 S. BROADWAY. 30

FOR SALE—A SNAP, SNAP, SNAP. BEST located rooming-house in city; 28 bright middle rooms, lease; every room rented; bargain if sold this week. See owner, PHONE 6537. 1

FOR SALE—A SELECT BOARDING-HOUSE in fine location, cheap; must be reliable person and mean business. Address O, box 24, TIMES OFFICE. 1

FOR SALE—10-ROOM LODGING-HOUSE. A bargain if taken at once. Long lease. Call 2330 S. OLIVE. 1

FOR SALE—PORTLAND ROOMING-HOUSE, 36 rooms, price $3000. Call 444½ S. SPRING. 2

FOR SALE—
Lemon and Orange Groves.

FOR SALE—LATE VALENCIA AND LEMON grove at Upland; a good proposition for anyone; present owner must sell it. Address Box 5, TIMES OFFICE, PASADENA.

FOR SALE—
Country Property.

FOR SALE—
GOVERNMENT LAND.
GOVERNMENT LAND, LOS ANGELES CO.
Good land for homestead; plenty of water at moderate depth. Call at our office for particulars.
Country Department,
JONES & RYDER LAND CO.,
30 218 W. 3rd st.

FOR SALE—
5 acres in alfalfa, house, pumping plant, with deep well, lots of water and other improvements, at Moneta.
—ONLY $2000.—
Improvements alone worth more but owner has to sell.
B. W. BARTELS, sole agent,
1 140 S. Broadway.

FOR SALE — 80 ACRES OF NICE FARMing land near the surveyed Tonopah Tidewater R. R.; 6½ miles from Las Vegas, Nev.; better land than closer to it, with evidences of water; the big grove of mesquite trees extending through the length of the land, living in the appearance of an orchard longitudinally showing, for, price $500. Address N, box 9, TIMES OFFICE. 1

FOR SALE—10 ACRES ON THE CORNER of Vernon and Santa Fe ave.; it is well supplied with water, in full-bearing walnut and peach trees; also horse, cows, chickens, one buggy, one spring wagon, house furniture, everything complete; right on car line; come and investigate. 30

FOR SALE—STANISLAUS CO. LANDS.
FERTILE SOIL. LOW IN PRICE.
GOOD MARKETS. PLENTY WATER.
FINE HEALTHFUL CLIMATE.
SEE US BEFORE BUYING.
MODESTO LAND COMPANY,
122 SOUTH BROADWAY.

FOR SALE — FORECLOSURE; MUST BE sold at once; north ½ of section 23, township 9 north, range 13 west, Antelope Valley; level, rich soil, no alkali; $5 per acre, worth $25; title perfect; 320 acres, plenty water. ROOM 65, No. 715 Howard st., San Francisco, Cal. 6

FOR SALE—FARM.
I have 160 acres of as fine land as lies out of doors; 40 acres in alfalfa; the fifth crop has been cut this year; under irrigating ditch; 4 miles from thriving town; I want a buyer very quick. (See me.) No agents. Address J, box 64, TIMES OFFICE. 1

FOR SALE—A SNAP, $2000, 5 ACRE RANCH 1 mile of Pomona, postoffice, on Kingsley ave., 4 acres navel oranges, 1 acre apricots, all in full bearing, plenty of water. Inquire 7, WIESSEMAN, Optical Department Broadway Dept. Store.

FOR SALE—IRRIGATED ALFALFA LANDS, $25 per acre; $5 per acre down, balance four years; investigate; full particulars and pamphlets on application. INDEX LAND & BOND CO., 907-908 Kohl Bldg., S. F.

FOR SALE— COUNTRY PROPERTY.
FREE CATALOGUE OF POULTRY, FRUIT, ALFALFA, DAIRY AND STOCK RANCHES IN CALIFORNIA. BURR PADDON CO.,
40 Montgomery st. .....San Francisco, Cal.

FOR SALE — FOR THE TRUTH ABOUT Central California send us 4 cents in postage and receive FREE a beautifully illustrated book on the subject. BOARD OF COMMERCE, Stockton, Cal.

FOR SALE — A SNAP; MAKE AN OFFER for the W ½ section 19 S, R 24 E, improved; in Kern county. Address S. M. SHARP, 110 Sunset ave., San Francisco, Cal. 30

FOR SALE—TWO FINE RESIDENCE LOTS, 50x180 each, in the most beautiful suburb of Los Angeles, 2c car fare. Inquire MRS. E. F. BACON, 107 N. Avenue 66. 29

FOR SALE—CHOICE CHICKEN RANCHES along Pacific Electric Railway, easy payments, on long time. 215 PACIFIC ELECTRIC BLDG.

FOR SALE — LOOKING FOR CHICKEN ranches? More than 35 to select from. M. W. ATWOOD & CO., 612 Grant Bldg.

FOR SALE—
Country Property.

FOR SALE—
1400-ACRE GRAIN RANCH.
NINE MILES EAST OF MODESTO; RENTS FOR 1-3, DELIVERED AT S. P. OR SANTA FE STATIONS, 2 MILES FROM RANCH. 132 ACRES OF THIS RANCH ARE IN THE MODESTO IRRIGATION DISTRICT, WITH FREE WATER; RENT CAN BE PUT UNDER IRRIGATION IF DESIRED; ALL FENCED; FAIR IMPROVEMENTS; PARTICULARLY ADAPTED TO ALFALFA. WILL NET 8 PER CENT. AT SAME TIME ADVANCE IN VALUATION.
PRICE $30 PER ACRE, OR WILL EXCHANGE FOR LOS ANGELES PROPERTY. SEE OWNER, SHOEMAKE, WITH AISBITT-BLAKE-SHOEMAKE COMPANY.
MEMBERS L.A.R.B. 126 S. BROADWAY.

FOR SALE—
SPECULATION
SAN FERNANDO
290 ACRES.
All level and in cultivation, on the railroad. Will sell in five-acre tracts for treble the price asked before the electric railway is completed, and will sell for $250 per acre when the water from Owens River is put in the valley. Just Think!
$65. $65. $65.
$65 per acre is what we will sell this property for on terms. For maps and information and commission to agents, see,
GRIDER & HAMILTON,
225 W. 2nd St.

FOR SALE—
42 ACRES.
Of deep, rich, sandy soil; ½ mile from car line, between the city and ocean; good view of the ocean, mountains and valley; elegant building site; wood for fuel.
$400 PER ACRE, CASH.
Property near the tract, $225 per acre.
F. H. BROOKS & CO.,
215-16 Currier Bldg. 212 W. Third st. 30

FOR SALE—THE TIME TO BUY—
10 acres of alfalfa land, 40 minutes' ride from Los Angeles, on electric car line; deep, rich soil, in the ARTESIAN WATER BELT; the place to raise
ALFALFA, FRUIT AND POULTRY.
Don't delay for now is the time to get a bargain.
F. H. BROOKS & CO.,
215-16 Currier Bldg. 212 W. Third st. 30

FOR SALE—GOOD VALLEY LAND AT $5 PER ACRE. LAND DEPARTMENT, GOLDEN STATE REALTY CO., 421 S. SPRING ST. 20

FOR SALE—
Poultry Ranches.

FOR SALE—
2½ ACRES; OVERLOOKING NAPLES.
CHICKEN RANCH.
FOR SUBDIVISION; $2750.
5-room California house, barn, chicken corrals for 300 chickens.
Country Department.
JONES & RYDER LAND CO.,
30 218 W. 3rd st.

FOR SALE—
Suburban Property.

FOR SALE—COMPTON VILLA TRACT.
A subdivision of quarter, half and three-quarter-acre villa lots, located on the Long Beach electric line, 17 minutes' ride; convenient to the business district of Compton; close to schools, churches, stores, bank and NO SALOONS. Intended for suburban home purchasers who desire to raise poultry and fruits, have a garden, keep a horse and a cow; a combination of country and city life.
PRICES $250 AND UP, $5 DOWN.
Terms, $10 cash and $10 per month.
No interest. No taxes.
THEO. F. KETCH,
Home 4171. 225 W. Fourth. Main 4683. 30

FOR SALE—10-ACRE ALFALFA AND chicken ranch near electric car line, southwest; new 7-room unfinished house that can be occupied; barn, well, mill and tank; 100 fruit trees, 4 and 5 years old; 12 walnut trees, chicken corrals, strawberries, 2½ shares water stock, $4000; or will divide the land and sell 5 acres with improvements for $2500, and balance for $1500. M. W. ATWOOD & CO., 612 Grant Bldg. 30

FOR SALE—
$350.
160x184 feet to alley; all street improvements paid for; high level ground, in the popular southwest; on two car lines; easy terms.
Home 8105. EMIL FIRTH, Main 2543.
411-417 Laughlin Bldg., 215 S. Broadway. 1

FOR SALE—
Extraordinary bargain; must sell; $500 buys 50 foot lot, $625 buys 60 foot lot, cement sidewalks, curbs, street graded; one block from Avenue 64, 5c car. Adjoining lots $700 to $1200. On hill. Lots level. MRS. E. ROTHSCHILD, 1173 N. Clark st., Chicago, Ill. 1

FOR SALE—AT TROPICO, NEARLY AN acre of finest land in heart of berry district, adjoining Japanese ranch; on car line; car line; finest location for small fruits, chickens, etc.; price $850. CALDWELL, MERWIN & LOWE, 310 Bradbury Blk. 1

FOR SALE—40 ACRES IMPROVED IN SAN Fernando valley, bearing peach and apricot trees; need no irrigation; modern 12-room house, barn, tennis court, etc., $20,000, including. TWIST-ELLIOTT LAND CO., Hollywood. 1

FOR SALE—80 ACRES FOR SUBDIVISION, west of city, near Sherman, adjoining new Country Club property on foothill slope, $250 an acre.
DOYLE, 501 Frost Bldg. 19

FOR SALE — 2 1-3 ACRES, BELL, TEAM, wagon, carriage, buggy, chickens, incubator

FOR SALE—
Miscellaneous.

FOR SALE—DOES YOUR ROOF LEAK? Cover it with MASTIC ROOFING, in rolls, easy to lay; needs no painting or coatings; good over old iron, tin or shingles; for new roofs there is nothing better; guaranteed. MASTIC ROOF PAINT and CEMENT will stop small leaks. NATIONAL MASTIC ROOFING CO., 207 East 5th st.

FOR SALE—TWO MEDIUM-SIZED OFFICE safes; several good second-hand refrigerators; fine assortment good household furniture, slightly used, good as new; roll-top desk, $16.50; gas ranges set up and guaranteed; steel range; French range; good bargains too numerous to mention. Come and see. L. C. SKEELS, 907 S. Main.

FOR SALE—TELEPHONE YOUR "WANT" ads. to The Times. Special clerks are constantly in waiting at the other end of your 'phone to take your ad. Ring up any time of day or night. Sunset PRESS ONE. Home, "THE TIMES." Rate: One cent per word in the Daily Times, 1½ cents per word Sunday.

FOR SALE—COW, GRADED JERSEY, GOOD milker, no reasonable offer refused; also household furniture; 3 bedroom suits, gasoline stove; must be sold immediately. After 2127 CITY VIEW ST., BROOKLYN HEIGHTS, LOS ANGELES.

For Sale—Moving picture film; song slides; magic lanterns, 109 Montgomery st., S. F.

FOR SALE — NEW AND SECOND-HAND safes. PITTSBURGH SAFES, 233 S. Hill.

FOR SALE—SAFES; SIX CARLOADS JUST received. ANDERSON, 212 N. Main.

FOR SALE — OR RENT; SMALL UPRIGHT piano. 'Phone WEST 164. 1

FOR SALE—M'CLELLAN RIDING SADDLE, B. 267 S. LOS ANGELES ST. 1

FOR SALE—CHEAP, CARPETS, FURNITURE, etc. 2720 E. 4TH ST.

FOR SALE — FIREPROOF OFFICE SAFE, 408 SECOND ST.

FOR SALE—
Furniture.

FOR SALE — MAHOGANY MUSIC CABINET and mahogany taboret, oak roll-top desks and other office chairs; 1 physician's leather-covered operating table and stool; 30 yards second-hand linoleum; bird's-eye maple lady's rifling desk; 2 Morris chairs, 1 mission library table, weathered oak; bird's-eye maple dressers and Princess dressers. GODDARD FURNITURE CO., 453½ S. Broadway, basement.

FOR SALE—BOOKCASES, SECOND-HAND at special cut prices to close out. Good rugs; good range, bankrupt stock, new ins. beds at less than Eastern prices. Bargains in refrigerators slightly used; you'll need one all winter. Best stock second-hand stove and household furniture in city. Low prices in everything; come and see. L. C. SKEELS, 907 S. Main.

FOR SALE — ELEGANT FURNITURE OF 8-room house, or will sell room sets separate; or pieces; must be sold in the next ten days. Call 724 W. 18TH ST.

FOR SALE — 8 ROOMS, FURNITURE AL most new; a good bargain if taken at once as owner must leave city; centrally located. 446 S. HILL.

FOR SALE — THREE BEDROOM SUITS, mattresses and bedding, lace curtains, rug and wood heater. 1918 ESTRELLA AVE.

FOR SALE—FURNITURE OF A 6-ROOM flat for sale very cheap; almost new. Call at 324 S. HOPE, Flat B.

FOR SALE—FURNITURE OF 30-ROOM apartment house. All full. 621 CROCKER.

FOR SALE — 3 FOLDING BEDS with mattress, $10 each. 656½ S. MAIN.

FOR SALE—GAS RANGES, FOLDING BEDS, rugs and furniture, cheap. 553 S. OLIVE.

FOR SALE — HOUSEHOLD GOODS. 18 BRIGHTON AVE.

BUSINESS CHANCES—
Miscellaneous.

FOR SALE—GROCERY. BEST CORNER Washington street, stock, horse, wagon, fixtures, about $700; sales $90 daily; rent $8 per month. This is a good buy.

Also Grocery on Vignes street, strictly cash & delivery; sales $40 daily; rent $35, with 5 living-rooms; will invoice $1000.

Also Grocery, Maple ave., good corner, trade established; sales $25 daily; owner must go on account sickness; invoice stock and fixtures $1200.

Also Cigar stand; best on Main street; no trade; clearing net $150 monthly; will sell this winter months; worth investigating. F. FLICK & GEORGE, 212 Mercantile Pl.

FOR SALE—
A BUSINESS INVESTMENT.

If you have $6500 cash which you could put into a business enterprise that is a proven success, we would suggest that you investigate this. The business will net over $1000 per month; it has netted over $18,000 in the past twelve months; has good reasons for wishing to sell, and can prove this statement to satisfaction of prospective purchaser.

Investment Department 5.
JONES & RYDER LAND CO.,
Ground floor, 218 W. Third st.

FOR SALE—
MANUFACTURING BUSINESS.

On account of death of member of firm, they are offering this established and profitable business for sale; manufacturing a staple article; now showing a profit of about $2000 per annum; low rent, good lease.

Investment Department 4.
JONES & RYDER LAND CO.,
Ground floor, 218 W. Third st.

FOR SALE—
ESTABLISHED GROCERY.
GOOD SOUTHWEST LOCATION.

This is an old-established stand catering to a good cash trade, at present having a low rental; 2 years yet to run on lease, at $15 monthly; size, 26x40; barn. Business will invoice about $1250.

Investment Department 1.
JONES & RYDER LAND CO.,
Ground floor, 218 W. Third st.

FOR SALE—
CENTRALLY LOCATED.
POOLROOM—$2000.

We can sell you either the whole or one-half of this well-equipped poolroom; owner has other business; 6 tables; paying from $180 to $200 per month; half interest is $1050.

Investment Department 3.
JONES & RYDER LAND CO.,
Ground floor, 218 W. Third st.

FOR SALE—CONFECTIONERY AND LUNCH COUNTER.

Tables for 100 people; counter will accommodate about 50; fixtures and stock will invoice about $21.00; business for 2 years at $600 per month; business sales and good profits; business now being offered for sale for $15,000.

Investment Department 2.
JONES & RYDER LAND CO.,
Ground Floor. 218 West Third.

FOR SALE—CIGAR STAND, EXCELLENT DOWNTOWN LOCATION. Owner has other business and must sell; profits average about $200 per month; everything in first-class shape.

Investment Department 6.
JONES & RYDER LAND CO.,
Ground Floor. 218 West Third.

A GOOD PAYING HOTEL, 41 ROOMS; NEW FURNISHINGS; ALL COMPLETE and in first-class order; for sale; located in one of the most celebrated resorts for tourists; a progressive, thriving, up-to-date place. Owner retires to private life; property made from profits of this hotel. Inquire

Investment Department 3.
JONES & RYDER LAND CO.,
218 West Third st.

GROCERY AND DAILY MARKET; one of the very best on West Pico; splendid location; rent; this business can be increased about $2500, including fixtures; owner will sell on account of business demanding entire time in Arizona.

FLICK & GEORGE,
212 Mercantile Pl.

FOR SALE—BATH-HOUSE AND STEAM pool, plunge, etc.

Will sell ½ interest to live man, paying large profit on money invested; will pay better every month; a rare opportunity for right party. JONES & RYDER LAND CO., 218 West Third st.

Department 5.

FOR SALE—$200 WILL BUY WELL ESTABLISHED good paying business, $100 per month guaranteed; experience not necessary. 402 E. LOS ANGELES ST. 1

RESTAURANT FOR SALE, $375. THIS IS a money maker, but no one need answer who is afraid to leave the middle of town. Address N, box 19, TIMES OFFICE. 1

FOR SALE — TAILOR SHOP, OR WILL sell machine and tools and small stock of trimmings cheap; low rent if taken at once. 10 PINE ST., Long Beach, Cal. 30

FOR SALE—FRUIT STAND ON BROADway, fine location, clearing $4 day, cheap rent, long lease; price $250. Call ROOM 1, 634½ S. Broadway. 30

FOR SALE—STEAM LAUNDRY, ALL NEW machinery, price $4500; owner must leave for Europe. Call for MR. SMITH, No. 205 Mercantile Place. Tel. 2905. 6

WANTED — GROCERY WITH LIVING rooms from five to seven hundred; will deal with principal only. Address J. R. CONSER, Azusa, Cal. 1

FOR SALE—OR EXCHANGE. GROCERY store, value $1500, want lot, acreage or house and lot. Apply GROCERY STORE, 2700 South Main. 30

FOR SALE—RESTAURANT, DOING NICE business, at a bargain; just the place for two. 2517 HOOVER ST. 30

FIRST CLASS WINDOW CLEANER, FIVE years in business, new windows a specialty. 161 W. 9TH ST. Phone Home 6638. West 1507.

FOR SALE—GROCERY, NICE CLEAN stock, all cash trade, will invoice about $650. Call 39 SOUTH 40th. 30

FOR SALE—GROCERIES, MEAT MARKET, long established, doing good business. A bargain. Box 43, TIMES OFFICE. 1

FIVE YEARS' LEASE ON COMPLETELY furnished hotel, make me an offer. I have other business. 446 S. PASADENA.

FOR SALE — GOOD LAUNDRY ROUTE clearing $25 weekly; price $250. 2913 CENTRAL AVE. 30

FOR SALE—$150; BARBER SHOP, WITH 2 chairs. 414 N. MAIN ST. Good business.

LAUNDRY ROUTES MY SPECIALTY; GOOD one, $250 to $650. G. F. WHITTY, 225 H. Heilman Bldg.

LUNCH COUNTER AND RESTAURANT, A bargain if sold today; splendid, increasing trade; fine OWNER, 619 W. Third st. 1

NEWSPAPER FOR SALE OR RENT. Address ELSINORE PRESS, Elsinore, Cal. 6

FOR SALE—BAKERY WITH BRICK OVEN, groceries, fruit, etc., fine location, doing good business. 261 W. SECOND ST. 30

FOR SALE—A BARGAIN, BEST LOCATED small grocery stock in city at invoice. Low rent. 764 S. HILL ST.

FOR SALE—RESTAURANT AND LODGING-house, cheap. Address TIMES AGENT, San Pedro, Cal.

FOR SALE—SMALL DRUG STORE. APply 2ND and HOOVER. Cheap.

FOR SALE—RESTAURANT, DOING FINE business. Call 728 S. SPRING ST. 2

L. D. BARNARD, 118 E. BROADWAY, WILL sell out your business for cash. 2

A GROCERY BARGAIN.

Do you wish to get into a good grocery business at a bargain price? I have an offer of a handsome salary to enter into another line of business and I will therefore make a sacrifice price to anyone who will act in time for me to take up the other proposition. I can show by accurate accounts that I am making money. Unexcelled location; high-class trade; low rent; long lease; sales $2000 per month. Stock will invoice $3500. To the buyer who will act quickly I will put in fixtures at 50 per cent. of cost to me. No bonus. Address N, box 13, TIMES OFFICE.

FURNISHING GOODS, DRY GOODS AND NOTIONS STORE, IN A BUSY AND THRIVING NEIGHBORHOOD IN THIS CITY, FOR SALE. 5 years' lease, low rental, store and three living-rooms. Must be sold immediately. Good saleable stock. Investment required about $1500. Inquire

INVESTMENT DEPARTMENT 3,
JONES & RYDER LAND CO.,
1 218 W. THIRD ST.

AN INTEREST IN A FULLY-EQUIPPED MANUFACTURING PLANT, NOW IN ACTIVE AND SUCCESSFUL OPERATION. The goods produced are staple and the closest examination will prove satisfactory. A brilliant future and increase is promised. Investment required $6000. Inquire

INVESTMENT DEPARTMENT 3,
JONES & RYDER LAND CO.,
1 218 W. THIRD ST.

FOR EXCHANGE — I HAVE A CLIENT who has good reasons to hurry up and dispose of his 5 lots and large hall and house on Main street; 2 bedroom suits, good barn, tankhouse, gasoline engine, suitable for bakery and restaurant, barber shop and poolroom, or any general business; location about 12 miles from Los Angeles; will sell or exchange for cost of improvements; piano, tables, ice chest, chairs, etc. Inquire of GEO. MILLER, 501 Bryson Blk., exclusive agent. 7

FOR SALE—¼ INTEREST AND OWNER-ship, in 40-h.p. 4-cylinder car; cost $4000, used 2 months; owner needs buyer's cash to take full charge and must learn to run the car, as ½ interest is owned by a lady; car will make $150 per week; will sell for $700, teach buyer the business. See MUNROE, Hotel Austin, 330 E. Fifth st.

$50 IF TAKEN TODAY. WILL BUY NEAT real estate office, elegantly fitted up, with new oak furniture, large Smyrna rug; front office, cheap rent. No charge for good will when principal only. Address J. R. CONSER, Azusa, Cal. 1

FOR SALE OR EXCHANGE. GROCERY and lot. Apply GROCERY STORE, 2700 South Main. 30

FOR SALE—RESTAURANT, DOING NICE business, at a bargain; just the place for two. 2517 HOOVER ST. 30

FIRST CLASS WINDOW CLEANER, FIVE years in business, new windows a specialty. 161 W. 9TH ST. Phone Home 6638. West 1507.

FOR SALE—GROCERY, NICE CLEAN stock, all cash trade, will invoice about $650. Call 39 SOUTH 40th. 30

FOR SALE—GROCERIES, MEAT MARKET, long established, doing good business. A bargain. Box 43, TIMES OFFICE. 1

FIVE YEARS' LEASE ON COMPLETELY furnished hotel, make me an offer. I have other business. 446 S. PASADENA.

FOR SALE — GOOD LAUNDRY ROUTE clearing $25 weekly; price $250. 2913 CENTRAL AVE. 30

FOR SALE—$150; BARBER SHOP, WITH 2 chairs. 414 N. MAIN ST. Good business.

LAUNDRY ROUTES MY SPECIALTY; GOOD one, $250 to $650. G. F. WHITTY, 225 H. Heilman Bldg.

LUNCH COUNTER AND RESTAURANT, A bargain if sold today; splendid, increasing trade; fine OWNER, 619 W. Third st. 1

NEWSPAPER FOR SALE OR RENT. Address ELSINORE PRESS, Elsinore, Cal. 6

FOR SALE—BAKERY WITH BRICK OVEN, groceries, fruit, etc., fine location, doing good business. 261 W. SECOND ST. 30

FOR SALE—A BARGAIN, BEST LOCATED small grocery stock in city at invoice. Low rent. 764 S. HILL ST.

FOR SALE—RESTAURANT AND LODGING-house, cheap. Address TIMES AGENT, San Pedro, Cal.

FOR SALE—SMALL DRUG STORE. APPLY 2ND and HOOVER. Cheap.

FOR SALE—RESTAURANT, DOING FINE business. Call 728 S. SPRING ST. 2

L. D. BARNARD, 118 E. BROADWAY, WILL sell out your business for cash. 2

Classified Liners.

BUSINESS CHANCES—
Miscellaneous.

FOR SALE—
Grocery; rent only $12.50; near in, at invoice, $650.

Grocery, southwest; rent $15, and worth $25; will invoice about $1250.

Bakery; this is a good one; nicely fitted; trade $20 a day; no Sunday work; $1050.

Grocery at invoice in the S.W.; one of the best; will take about $2000; will exchange for city property in part.

Grocery and notions to exchange for ranch, about $2200.

31-room hotel at Catalina Island, with the real estate; must sell; $9000; worth $10,000 today.

W. H. CHANDLER,
121 Bryson Blk., Second and Spring. 30

WE HAVE JUST RENTED THE HOTEL WATTERVILLE, CORNER MAPLE AVE. AND E. SEVENTH ST.

NEWLY FURNISHED; 162 ROOMS.

EUROPEAN PLAN—AND IT WILL BE OPENED ABOUT OCTOBER 5TH. THERE WILL BE A CALL IN THIS BUILDING FOR A FINE CAFE, AND WE HAVE A STORE ADAPTED FOR JUST SUCH AN ENTERPRISE. A CAFE IS NEEDED AT THIS LOCATION BADLY, AND NOW IS THE TIME TO SECURE THE OPPORTUNITY. CALL ON

W. M. GARLAND & CO.,
234 HUNTINGTON BLDG.
SOLE AGENTS.

A GROCERY BARGAIN.

Do you wish to get into a good grocery business at a bargain price? I have an offer of a handsome salary to enter into another line of business and I will therefore make a sacrifice price to anyone who will act in time for me to take up the other proposition. I can show by accurate accounts that I am making money. Unexcelled location; high-class trade; low rent; long lease; sales $2000 per month. Stock will invoice $3500. To the buyer who will act quickly I will put in fixtures at 50 per cent. of cost to me. No bonus. Address N, box 13, TIMES OFFICE.

FURNISHING GOODS, DRY GOODS AND NOTIONS STORE, IN A BUSY AND THRIVING NEIGHBORHOOD IN THIS CITY, FOR SALE. 5 years' lease, low rental, store and three living-rooms. Must be sold immediately. Good saleable stock. Investment required about $1500. Inquire

INVESTMENT DEPARTMENT 3,
JONES & RYDER LAND CO.,
1 218 W. THIRD ST.

AN INTEREST IN A FULLY-EQUIPPED MANUFACTURING PLANT, NOW IN ACTIVE AND SUCCESSFUL OPERATION. The goods produced are staple and the closest examination will prove satisfactory. A brilliant future and increase is promised. Investment required $6000. Inquire

INVESTMENT DEPARTMENT 3,
JONES & RYDER LAND CO.,
1 218 W. THIRD ST.

FOR EXCHANGE — I HAVE A CLIENT who has good reasons to hurry up and dispose of his 5 lots and large hall and house on Main street; 2 bedroom suits, good barn, tankhouse, gasoline engine, suitable for bakery and restaurant, barber shop and poolroom, or any general business; location about 12 miles from Los Angeles; will sell or exchange for cost of improvements; piano, tables, ice chest, chairs, etc. Inquire of GEO. MILLER, 501 Bryson Blk., exclusive agent. 7

FOR SALE—¼ INTEREST AND OWNERship, in 40-h.p. 4-cylinder car; cost $4000, used 2 months; owner needs buyer's cash to take full charge and must learn to run the car, as ½ interest is owned by a lady; car will make $150 per week; will sell for $700, teach buyer the business. See MUNROE, Hotel Austin, 330 E. Fifth st.

$50 IF TAKEN TODAY. WILL BUY NEAT real estate office, elegantly fitted up, with new oak furniture, large Smyrna rug; front office, cheap rent. No charge for good will when principal only. Address J. R. CONSER, Azusa, Cal. 1

FOR SALE OR EXCHANGE. GROCERY and lot. Apply GROCERY STORE, 2700 South Main. 30

FOR SALE—RESTAURANT, DOING NICE business, at a bargain; just the place for two. 2517 HOOVER ST. 30

FIRST CLASS WINDOW CLEANER, FIVE years in business, new windows a specialty. 161 W. 9TH ST. Phone Home 6638. West 1507.

FOR SALE—GROCERY, NICE CLEAN stock, all cash trade, will invoice about $650. Call 39 SOUTH 40th. 30

FOR SALE—GROCERIES, MEAT MARKET, long established, doing good business. A bargain. Box 43, TIMES OFFICE. 1

FIVE YEARS' LEASE ON COMPLETELY furnished hotel, make me an offer. I have other business. 446 S. PASADENA.

FOR SALE — GOOD LAUNDRY ROUTE clearing $25 weekly; price $250. 2913 CENTRAL AVE. 30

FOR SALE—$150; BARBER SHOP, WITH 2 chairs. 414 N. MAIN ST. Good business.

LAUNDRY ROUTES MY SPECIALTY; GOOD one, $250 to $650. G. F. WHITTY, 225 H. Heilman Bldg.

LUNCH COUNTER AND RESTAURANT, A bargain if sold today; splendid, increasing trade; fine OWNER, 619 W. Third st. 1

NEWSPAPER FOR SALE OR RENT. Address ELSINORE PRESS, Elsinore, Cal. 6

FOR SALE—BAKERY WITH BRICK OVEN, groceries, fruit, etc., fine location, doing good business. 261 W. SECOND ST. 30

FOR SALE—A BARGAIN, BEST LOCATED small grocery stock in city at invoice. Low rent. 764 S. HILL ST.

FOR SALE—RESTAURANT AND LODGING-house, cheap. Address TIMES AGENT, San Pedro, Cal.

FOR SALE—SMALL DRUG STORE. APPLY 2ND and HOOVER. Cheap.

FOR SALE—RESTAURANT, DOING FINE business. Call 728 S. SPRING ST. 2

L. D. BARNARD, 118 E. BROADWAY, WILL sell out your business for cash. 2

BUSINESS CHANCES—
Miscellaneous.

BEST RESTAURANT BARGAINS IN CITY.

For Sale — At a sacrifice, one of the best little restaurants in the city; everything complete, new and clean; excellent location; 2 living-rooms in connection; seats 30; people and is clearing $35 to $40 per day; best of reasons for selling. Don't fail to investigate this; $1200; terms.

FOR SALE—
Restaurant, close in; receipts $40 per day; good lease; cheap rent; $700 if taken this week.

$500 takes nice little restaurant doing good business; this is a snap.

CHENEY & SATCHEL,
355 S. Hill. 'Phone 9016.

A CENTRALLY LOCATED TEA AND COFFEE BUSINESS FOR SALE.

This is a prosperous and paying trade and the equipment is full and complete. Coffee roasting and grinding machines in motion and fine stock of goods. Everything first class. Good lease all for $1500. Inquire

Investment Department 3,
JONES & RYDER LAND CO.,
218 West Third st. 1

ON ACCOUNT OF NOT HAVING CAPITAL enough, the Pasadena Oyster, Fish and Poultry Company of Pasadena, Cal., will sell their business at a sacrifice. They have one contract good for 4 to 5 hundred profit a month; 300 customers on books; 120 dozen squabs in cold storage (200 dozen sold); $120 cash register, horse and wagon, fixtures, etc. Year and half lease, good location, from 30 to 200 per cent. profit on all goods sold. 1

FOR SALE—ONLY 1856
ON SPRING ST.

GOOD OLD ESTABLISHED BAKERY; ALSO FINE BAKE SHOP IN REAR, INCLUDING ALL FIXTURES AND TOOLS; RENT ONLY $35 PER MONTH; LEASE SEVERAL YEARS; OWNER MUST GO EAST AT ONCE. HENCE THE SACRIFICE.

A. C. GOLBY CO., 207 S. BROADWAY. 30

WANTED—GOOD, WIDE-AWAKE BUSIness man with from $5000 to $15,000 to invest, to join us in well established general merchandising business, employing five trade, in thriving Arizona town, surrounded by the best mining and stock country in the West. Object, to increase capital to meet the rapidly growing trade. Particulars address O box 84, TIMES OFFICE. 2

BUSINESS MEN WITH CAPITAL CAN learn of an industry that can be profitably established in Los Angeles, San Francisco, Chicago and New York in the manufacture of patented specialties in gas appliances, desirable in every household. Samples of product can be seen and tested, and particulars given at office of LOWE MANUFACTURING CO., 539 S. Hill st. 30

TELEPHONE YOUR "WANT" ADS. TO The Times. Special clerks are constantly in waiting at the other end of your 'phone to take your ad. Ring up any time of day or night. Sunset PRESS ONE. Home, "THE TIMES." Rate: One cent per word in the Daily Times, 1½ cents per word Sunday.

MUST SELL: I HAVE AN OUTDOOR BUSIness in Riverside, paying 60 per cent. on investment, which, I must sell soon; this is a rare opportunity at $4000. Call at once if you want it. No partner or trade considered. Also new, modern 8-room cottage, close in. Address OWNER, box 50, Times Office. 2

INVESTMENTS. SIX PER CENT. 20-YEAR FIRST mortgage gold bonds of the AMERICAN DE FOREST WIRELESS TELEGRAPH COMPANY are gilt edge. Limited. Subscribe for sale at par. For full particulars address C. S. DU MONT, Special Representative, 6 New Montgomery Street, San Francisco.

FOR TRADE—
$4500—General merchandise stock and $3000 real estate, all clear, in a live eastern town; will trade for hardware stock, Los Angeles city property or ranch.

OLD SETTLER'S INVESTMENT CO., 601-603 Grant Bldg.

HOUSE OF 26 ROOMS, NEW AND MODern; best quality of carpets and furniture; every room full; nice location; good lease; owner sick and must leave city; $1000 cash if taken before the 15th of October. CHENEY & SATCHELL, 355 S. Hill st. 'Phone 9016. 30

FOR SALE—CIGAR STAND ON BROADway, right in heart of city, clearing $120 per month; will sell to first buyer or will take full charge and must learn to run the car, as ½ interest is owned by a lady; car will make $150 per week; will sell for $700, teach buyer the business. See MUNROE, Hotel Austin, 330 E. Fifth st.

FOR SALE — THE FINEST BUSINESS corner, Boyle and Brooklyn Heights, 125x-166; north and east; front place for drug store, grocery store; don't miss this chance, $5000; easy terms. R. J. BROWN, Brooklyn ave. and Soto, 'Phone Boyle 187.

HERE IT IS: A DELICATESSEN AND lunch, guaranteed clearing $25 per week; busy, close-in corner; price $650. The owner will prove statements before money need be paid. 330 SOUTH ANGELES BUSINESS EX., 2000 S. Broadway. 30

AN ENERGETIC, ENTERPRISING BUSIness man, with experience and some capital, can have a chance to associate himself with first-class, reputable and responsible parties in handling two excellent mechanical appliances. Address HOME 'PHONE 2687. 2

$4550—THIS IS THE CHANCE OF YOUR life, restaurant and lodging-house, doing a good business and can be doubled if you are a hustler; best of reasons for selling. Come and see for yourself. 1826 PASADENA AVE. Home 'Phone 21347. 1

FOR SALE—CANDY STORE AND FACTORY, 12x50, located in most traveled part of Oakland; splendid opportunity for experienced man. For particulars address L. DEMARTINI SUPPLY CO., 112 Front St., San Francisco, Cal.

ONE OF THE BEST CASH GROCERY stores in Ocean Park; this is something we can recommend; will exchange for good buying proposition. Call on or address R. L. CRAIG & CO., Los Angeles. 4

IF YOU HAVE $2500 TO INVEST IN A first-class business that will pay $200 per month, answer this; you handle your own money. Address K, box 57, TIMES OFFICE. 30

FOR SALE—GROCERY, FEED, FUEL, A little dry goods, cheap rent, sale sunday to invoice, $2750, monthly sales $1750, sickness cause of sale, a paying investment. Address R. G. HOMAN & SON, Chino, Cal.

MAN WITH CAPITAL AND1 EXPERIence to take an active interest in a condensed milk, butter, cheese and ice manufactory in Arizona. Address KINGSBURY, Hotel Redondo, Redondo, Cal.

FOR SALE—$8700—SALOON CENTRALLY located, cheap rent, good paying business; want good cash lot, will trade. Inquire MARKS BUSINESS CHANCES, 125 East 2nd.

SWAPS—
All Sorts, Big and Little.

FOR EXCHANGE — 40 ACRES LAND, 2½ miles east of Pomona; price $1000; mortgage $200; will trade equity for stock, good team or a business or equity in house and lot in city. Address P.O. BOX 163, Santa Ana. 1

FOR EXCHANGE — WHO WANTS A $600 new upright piano for a city lot, or equity in a cottage?

2 WATSON, 322 Trust Bldg., Phone 2790.

MONEY TO LOAN—
In Sums to Suit.

MONEY LOANED ON DIAMONDS, WATCHes, jewelry, all kinds of personal property. We loan you more money, less interest, hold your goods longer than anyone; no commissions; no appraisers or middlemen, or bill of sale; tickets issued. LEE BROS., 508 S. Main.

TO LOAN—
$200 to $25,000 to loan on real estate and other good securities; low rate of interest. Established 1896.

LEE A. McCONNELL & CO.,
145 South Broadway.

MONEY LOANED ON DIAMONDS, JEWELry, pianos, furs, furniture, any security; lowest rates; private office for ladies. UNION LOAN CO., 114 S. Spring. Phone 2689.

MONEY LOANED SALARIED PEOPLE and others without security, easy payments. Largest business in 50 principal cities. TOLMAN, 420 Mason Bldg., Broadway and 4th.

MONEY LOANED SALARIED PEOPLE without security; notes bought; loans on stocks, bonds and warrants. TRADERS' EXCHANGE, 221 Bryson Bldg. Tel. Black 1083.

MONEY AT 4% TO 8 PER CEN. NET, according to size and character of loan. EDWARD D. SILENT & CO., 216 W. Second.

ON DIAMONDS, FURNITURE, LIVE STOCK etc.; low rates, prompt, reliable. RIGID & CO., 247 S. Broadway, room 126. Phone 1926.

PRIVATE MONEY; NO RED TAPE; ANY amount on good security. M. M. DAVIDSON & SON, 204-6 Wilcox Bldg.

R. W. POINDEXTER, 409 WILCOX BLDG., loans money on real estate, stocks and bonds; building loans a specialty.

MONEY TO LOAN — I MAKE STRAIGHT building loans. H. OBEAR, 401 O. T. Johnson Bldg., 356 S. Broadway.

$5000 TO LOAN ON GOOD MORTGAGE. INTER-STATE BROKERAGE ASSN. (Inc.), 537-38 Chamber of Commerce.

WE LOAN ON RESIDENCES AT 6 PER cent. EDWARDS & WINTERS, 328 Laughlin Bldg.

TO LET—5 TO 7 PER CENT. ON CHOICE city property. BRADSHAW BROS., 303 Bradbury Bldg.

KERNER WILL GIVE YOU CASH FOR DIamonds. 236 FROST BLDG. Phone 2622.

IF YOU WANT MONEY QUICK AND HAVE collateral, see H. S. SPARKS, 402 Currier.

LIFE INSURANCE POLICIES BOUGHT. E. P. VAN NORMAN, 406 Stimson. West 1251.

WISH TO PLACE AT ONCE, $5000 LOAN at 6 per cent. MRS. NORMAN, 7226 Main. 5061. 30

PRIVATE MONEY, 6 TO 7 PER CENT. LOCKHART & SON, 309 W. First st. 30

MONEY TO LOAN ON CITY OR COUNTRY property. A. M'CALL, 214 Bullard Blk.

PRIVATE MONEY, 6 TO 7 PER CENT. LOCKHART & SON, 309 W. First st. 1

MONEY TO LOAN—
In Sums to Suit.

$100,000 TO LOAN
On Real Estate.
QUICK LOANS ON REAL ESTATE.
Large and small amounts.
LOWEST RATES.
WATSON, 322 Trust Bldg. Phone 2790.

$100,000 TO LOAN
On Chattels.
QUICK LOANS ON FURNITURE,
Pianos, Live Stock or Personal Property.
LOWEST RATES.
WATSON, 322 Trust Bldg. Phone 2790.

MONEY TO LOAN AT LOW RATES, SEcured by first or second mortgages on real estate, stocks, life insurance policies or any good security, large or small amounts, long or short time.
WE BUY
First mortgages, second mortgages, trust deeds, agreements to sell real estate and all kinds of commercial paper. We handle our own funds and can make you a better offer on such securities than agents or brokers. NOURSE & CO., 202 Trust Bldg. Telephone Home 7440, Red 6321.

THE STAR LOAN CO.
301 Copp Building.
Will loan you on your salary, without security or indorser, confidential.

Amount.	Monthly.	Semi-monthly.	Weekly.
$50.00 repay to us	$13.35	$6.65	$3.25
$5.00 repay to us	9.35	4.65	2.25
20.00 repay to us	5.35	2.70	1.35

or any other sum in proportion.

TO LOAN—MONEY.
Private money to loan on first mortgages on city property in sums of $1000 to $5000, at 7 per cent. interest. Prompt attention paid to all applicants.
JONES & RYDER LAND CO.,
Ground Floor. 218 W. Third st.

$850,000 TO LOAN—
LOWEST RATES.
BUILDING LOANS A SPECIALTY.
APPLY TO
R. G. LUNT,
140 SOUTH BROADWAY.
HELLMAN BLOCK.

MONEY TO LOAN AT LOW RATES FOR building, or on improved city property or in good outside towns, on a new definite contract or limited payment plan of installment payments; interest decreases as you pay. STATE MUTUAL BUILDING AND LOAN ASS'N., 107 S. Broadway.

MONEY TO LOAN—
Money furnished to purchase or build homes. Interest charged only from actual date money is drawn by borrower. No commissions charged.
EQUITABLE SECURITIES CO.,
430 Byrne Bldg., 3rd and Broadway.

MONEY TO LOAN—
ON REAL ESTATE, 6 TO 7 PER CENT. INTEREST. WE HAVE A LARGE AMOUNT OF MONEY TO LOAN.
ROBT. MITCHELL CO., 508 S. BROADWAY.
Le Compte Betts, Mgr., Loan Department.

THE CRESCENT LOAN CO.,
700-701 LANKERSHIM BLDG.
Cor. 3rd and Spring.
LOANS RANGING TO SALARIED PEOPLE. Borrow any sum you need; repay us
A LITTLE AT A TIME. 1

MONEY TO LOAN ON CITY PROPERTY, IN large or small amounts, at 5 per cent. and up. Private fund. Prompt decision given to all applications.
A. E. JERGINS & CO.,
Suite 400, Herman W. Hellman Bldg.

CASH CONFIDENTIALLY LOANED TO SALaried persons on note, without security, without employer's knowledge and without indorsers, easy payments; lowest rates in city. Hours 10:30 to 5:30. COMMERCIAL DISCOUNT CO., 628 Chamber of Commerce Bldg.

DON'T BORROW TROUBLE BORROW money. Salaried men and women accommodated on their note only; no indorser; confidential. CHERRY, 311 O. T. Johnson Bldg., Corner Fourth and Broadway.

TO LOAN—MONEY ON IMPROVED CITY property and country property; also money to loan on water at 6 and 7 per cent. WHITE & ARMSTRONG, 206-7 Bryson Bldg. 3

"A MINT OF MONEY" TO LOAN. LOWEST interest on pianos, automobiles, diamonds, furniture, real estate; no assumption; open 9:30 a.m. to 8 p.m.; office 1, 344½ S. HILL ST.

MONEY WANTED—
On Collaterals.

WANTED—MONEY.
These are gilt-edge loans; security absolute.
$1800 on close-in residence.
$1800 on new 6-room flats.
$1200 on new residence, S.W.
$1500 on new residence, S.W.
$1400 on new residence S. W.
Trust deeds given, three years; interest 7 per cent, payable quarterly.
WATSON, 322 Trust Building.
Phone 2790.

WANTED — BY THE OWNER, $5500 AT 8 per cent. for 1, 2 or 3 years on choice country property adjacent to Los Angeles; security first-class; will give trust deed; no commissions paid. 'Phone WEST 2735. 2

WANTED — PRIVATE PARTIES WITH large or small sums to invest in first mortgage and other exceptional opportunities. WATSON & CO., 322 Trust Bldg. 2

WANTED—$4500, AT 6½ PER CENT. ON $25,000, worth of improved Hollywood property. Address M, box 44, TIMES OFFICE. 30

WANTED—$18,000, 6 PER CENT., ON OR before 5 years, city security; no agents. Address O, box 3, TIMES OFFICE. 8

WANTED—$500 TO $20,000 ON IMPROVED city income property; no fees. T. WIESENDANGER, 221 Laughlin Bldg.

STOCKS AND BONDS—
And Mortgages.

FOR SALE—

4000 San Carlos Sonora Gold	.02
2000 New Era	.05
100 Gold Roads	.08
1000 Roosevelt	.50
500 Bisbee Quincy	.08
4000 Red Raven, make bid.	
26,000 5 Metals, $3.50 per 1000.	
1000 Dividend Cond. (Prescott)	.10
1000 Searchlight Parallel	.15

$10,000 mortgage drawing 6 per cent. interest on property that sold for $25,000 about 2 months ago.
5000 Johnnie Consolidated .10
Bring in your stocks and bonds; am in in touch with people who buy and sell; perhaps they want the stock you want to sell.
202 MASON BLDG., Home 5542.
CHAS. M. FRYE.

FOR SALE—EASTERN KANSAS FIRST farm mortgages to net you 8 per cent. interest. Address FRED B. CLARKE, No. 1023 S. Bonnie Brae st., Los Angeles. 2

THINGS ON WHEELS—
All Sorts.

AUTOMOBILES.

FOR SALE—A STEAM STANHOPE AUTO in excellent running order, with top, tires first class. This machine is worth $650. Will sell for $275. No trade. Call at residence, 314 W. PICO, this forenoon or any week day, 8:30 to 9 a.m. or evenings.

FOR SALE—NEW LUXURIOUS AND beautiful 15-horse-power Haynes-Apperson touring car at a sacrifice. Driven just enough to be well tried out. Has not been used as a demonstrator. Buy the best and be satisfied. 649 S. BROADWAY. 2

WANT A GOOD AUTOMOBILE; WILL ALlow all it's worth on good city lot, beach lots or improved city property; cottage from $2500 to $10,000. E. E. SQUIRES, 700 Hampart. Home 7922. 1

FOR SALE—
Northern runabout; good condition; good tires and good top; $400.
MIDDLETON MOTOR CAR CO.,
116-118 E. Third st.

MUST BE SOLD THIS WEEK, NO REASONable offer refused; St. Louis, Oldsmobiles, Autocar, Tourist, Yale, Ford. PAWLEY & OLIVE, 732-736 S. Broadway.

RING UP IMPERIAL AUTO RENTAL CO., and have automobile with good chauffeur sent to your door. Home 'Phone 949. Sunset Main 601. Office 345 S. SPRING ST. 1

BUGGIES. PHAETONS. RUNABOUTS.

NEW OPEN BUGGY WITH NEW SET HARness for price of buggy alone; come at once. 1127 SANTEE ST.

MACHINERY—
And Mechanical Arts.

TENNESSEE IRON WORKS; WILL DO all kinds of iron castings and lath work. Structural work, etc.
Prices reasonable and uniform.
We solicit a trial.
Works, Atlantic st. and Santa Fe tracks. Office 128 Heilman Blk., 2nd st. Phones at Works, Home 1621. At office, Home 806, Sunset 2604.

WASHINGT

THE CITY IN BRIEF.

NEWS AND BUSINESS.

Fire from Lamp.

An overturned lamp in the residence of A. H. Weldon No. 1057 East Fifty-fourth street, started a fire last night which partially destroyed the contents of one of the rooms. A chemical crew quickly put out the blaze. The loss was nominal.

Machinist Seriously Hurt.

While trying to adjust a belt on a fly-wheel in the engine-room of the Los Angeles Ice and Cold Storage Company at Santa Fé avenue and Seventh street, last night, Guy Fish, a machinist, of No. 3046 East Fourth street, was caught by a belt and thrown on the floor. He sustained a fracture at the base of the brain. Fish's condition is considered serious.

Grand Army Smoker.

Bartlett-Logan Post, G.A.R., will smoke this evening in its hall, No. 517 South Broadway. It will be the monthly story-telling night, when the veterans meet to enjoy reminiscences of the sterner days, when the smoke they saw was puffing and white instead of blue and curling, and brought blood and death rather than memories of the past. The post invites all comrades.

Murphy Reopens.

Sunday night the gospel temperance meetings conducted by Francis Murphy will repoen in Blanchard Hall. The old veteran has recovered the use of his foot, and will be able to appear with all of his old-time vigor. The meeting will be presided over by Arthur Letts, and the principal speaker will be Mr. Murphy himself. Little Annie Row will sing "The Nazarene," and the general singing will be conducted by Charles Lamb.

Average October Weather.

A compilation of data of the records of the Weather Bureau for Los Angeles for twenty-eight years, shows for the warmest month an average temperature of 68 deg., and for the coldest 60 deg. The average precipitation for the month was .71 of an inch. The average number of clear days was sixteen and of partly cloudy days twelve. The prevailing winds were from the west, and the average hourly velocity was four miles. The highest hourly velocity was thirty-four miles from the northwest October 7, 1887.

Murphy Meetings.

Francis Murphy will open his fall temperance campaign on Sunday evening in Blanchard Hall. The sturdy veteran, who has seen so much service in the battle against the rum demon, has regained much of his former strength and vigor. Arthur Letts, the recently-elected president of the Young Men's Christian Association, will preside at the meeting, and special music has been provided. There will undoubtedly be a large crowd present.

At University.

The Y.W.C.A. and Y.M.C.A. tendered a reception to the students and friends of the University of Southern California Thursday evening. A delightful programme of music and speeches was enthusiastically received. The Aristotelian Literary Society met yesterday and elected the following officers: President, J. K. Hubbard; censor, Dean Henderson; secretary, E. R. Hamlin; treasurer, W. D. Carnes. E. B. Garcia was elected editor and Roy Malcom business manager of the new college publication, the University Courier.

BREVITIES.

The volume of "Liners" in the Sunday Times has become so great that it is found necessary to ask patrons to get their Sunday advertisements in earlier; especially Sunday real estate announcements, which, in order to be printed must be in the office not later than 10 o'clock Saturday nights. The printing of all real estate matter, including advertisements, in a part by itself on Sundays, involves somewhat slower press work, making it essential in order to get the paper out on time, to stop receiving real estate ads at 10 o'clock Saturday nights. Dealers will confer a favor on The Times office if they will turn in Sunday copy on Fridays, when possible; or at least, a part of it, and the balance early Saturdays. Sunday "Want" ads will still be received by 'phone and over the counter until 11 o'clock Saturday nights.

Times' "Liner" Advertisers—Important change in rate for Sunday classified advertisements. Commencing Sunday, October 1, 1905, and thereafter the rate for Sunday "Liners" will be 1½ cents per word for each insertion; minimum charge, 25 cents, as at present. This slight advance is amply justified by the present Sunday circulation of The Times, which averages over 60,000 copies. (When the 1-cent per-word rate was established in 1893, The Times Sunday circulation was only 14,000 copies.) The "Liner" rate for the daily—1 cent per word—will stand as at present.

The Ladies' Auxiliary to Camp Roosevelt, No. 9, United Spanish War Veterans, has organized with a membership of forty-one. All ladies having relatives who enlisted as soldiers or sailors during the Spanish-American War, are cordially invited to attend the next meeting, October 12, 8 p.m., at I.O.O.F. Hall (Eureka,) No. 220 South Main street.

To holders of Times coupons on Marceau, the Fotografer: For the benefit of those who have not yet made their appointment for sittings we have [illegible] and the [illegible]

See the large lots in the CLELAND HOME TRACT before buying. 50x185 feet. $300

Cement sidewalks. Pure artesian water.

MRS. GUSTAV S. SMITH, Sole Agent, 219 H. W. Hellman Bldg. Main 2712.

Branch office at Florence and Long Beach aves. 30

FOR SALE—ELEGANT LOT ON HALLDALE AVENUE.

$225 will buy choice building lot in the Charles Victor Hall tract; lot is actually worth $1500. This is your chance to get a good lot at a low figure.

Lot Department, JONES & RYDER LAND CO., Ground Floor, 218 W. Third st. 30

FOR SALE—WESTLAKE DISTRICT, BUILDING LOT—$2500.

Located on Ocean View, near Grand View, nice large lot, and the price is low. If you are looking for a lot on which to build a home this one will interest you.

JONES & RYDER LAND CO. Third

School Children's Scratch Pads Free at The Times Office.

Any schoolboy or girl bringing the large display advertisement in today's paper to The Times Counting-room, corner First and Broadway, will be given one 6x9 scratch pad free.

The Peerless Talking Machine.

A Splendid Entertainer for the Family and EASY TO GET. A telephone or personal call at THE TIMES Office will give you full information about it.

Choice Cut Flowers.

A large variety of floral designs can be secured from J. W. Wolfskill, No. 230 West Second street.

Salt Lake Transfer Co.,

229 E. 1st st. Check baggage from hotels or residences to any point in U. S. Only authorized agents Salt Lake Route. Tel. Ex. 751.

LATEST REALTY SALES.

Harvard Boulevard-Pico-street Corner Doubles Value in One Year—Tract and Lot Deals.

C. H. Kellogg has sold for J. J. Conway to W. H. Fowler, recently from Green Bay, Wis., the southwest corner of Harvard boulevard and Pico street, 64x114 feet to sixteen-foot alley, for $6800. The property cost a year ago $55 a front foot and now sells for $106.25.

The Rule-McDonald Company reports the following sales:

A. B. McDonald to the Union Trust Realty Company, a tract of five acres having a double frontage on South Park avenue and San Pedro street, just opposite the main entrance to Ascot Park, adjoining Ascot place on the south. The Union Trust Realty Company has purchased forty-two acres in this immediate neighborhood, which they will at once subdivide and place on the market. Mr. McDonald paid $1200 an acre for this land a few months ago and sold at $1500.

W. H. Smith has purchased of L. G. Ingersoll, the northeast corner of Kenwood and Twenty-seventh streets, consideration $1750. Mr. Smith will build an eight-room residence on this corner.

Mrs. Lillian Severson has purchased of L. G. Ingersoll three lots on Kenwood avenue between Adams and Twenty-seventh street; consideration $4500.

E. G. Hookstratten has sold to G. W. Sahland for $2100 two lots on Lenox street between Sixteenth and Washington.

Mrs. Felicitas Estudillo has purchased of Mrs. Linda Scott, the latter's home at No. 1615 Oxford avenue, consideration $4000.

TO AIR BIG PROJECTS.

Union League to Discuss Water and Consolidation Plans at Monthly Dinner Tonight.

The Owens River project and the consolidation of Los Angeles city and county are to be discussed this evening at the monthly dinner of the Union League at its clubhouse, No. 327 West Second street, the event being the first of a series to be given during the coming season.

A committee appointed by the league will report the result of its investigation of the two important matters and will [illegible] resolutions for adoption by the organization. Those composing the committee are, Byron L. Oliver, chairman; E. W. Camp, P. W. Powers, E. W. Britt, Henderson Hayward, W. I. Hollingsworth, Stoddard Jess, M. N. Avery, Newell Matthews, Niles Pease, Judge C. D. Wilbur and R. J. Waters.

The programme also will include an address by Police Commissioner Gates, while the dinner to be served by the club's own steward will be of the same high grade that has characterized such spreads in the past.

VITAL RECORD {BIRTHS. DEATHS. MARRIAGES.

Births.

SESSIONS. Mrs. G. W. Sessions, 823 Grand View avenue, son, Sept. 28.

HAMMACK. At San Diego, Cal., Sept. 28, to Mr. and Mrs. E. B. Hammack, (nee Jessie E. Selleck,) a son.

Deaths.

WIRNETT. The funeral of John William Wirnett, who died on the 22nd inst., in Vancouver, B. C., will take place at the family residence, 125 West 24th street, Saturday, 10 a.m. Interment Rosedale.

WALLER. In Bloomsbury, Pa., Sept. 25, Mrs. Julia Waller, aged 59 years and 11 months.

WALLACE. In San Francisco, Cal., Sept. 24, 1905, Mrs. Laura A. Wallace, beloved mother of Mrs. J. Myrick, jr., Mrs. Geo. A. McCalvy, Mrs. Harry L. Spilman, Miss Lulu Myers and F. Ross Myers. Age 52 years, 2 months and 6 days. Interred at Woodland, Cal., Sept. 26, 1905.

ROBERTSON. George Robertson, age 29, at 1418 Tennessee st., Sept. 28. Funeral from the chapel of Pierce Bros. & Co., 810 South Flower street, Saturday at 3 p.m. Interment Rosedale.

GARDNER. In Los Angeles, Sept. 28, 1905, Mrs. Emily L. Gardner, mother of Mrs. Alfred Leigh Glassell and sister of Mrs. Elmer A. Clark. Services at the family residence, No. 2245 W. 25th st., Saturday, Sept. 30, at 2 p.m. Interment Rosedale.

BROWN. Suddenly, Sept. 29, 1905, at her residence, No. 125 Wadsworth avenue, Ocean Park, Anna B. Brown, widow of the late J. Sayles Brown and beloved mother of Miss B. B. Brown. Funeral Sunday afternoon, private.

FLINT. At 219 N. Mott street, Sept. 28, 1905, Christiana Flint, a native of Sweden, aged 42 years. Funeral from John R. Paulls's Parlors, Sunday, Oct. 1, 2 p.m. Interment Evergreen Cemetery.

CUNNINGHAM. In this city, Allen Cunningham, Sept. 29, at his late residence, 815 North Soto street. Funeral services at the house, 3:30 p.m., Sunday. Interment Evergreen.

LANDSBERG. Wolf, beloved father of Herman, Marcus and Nathan Landsberg, Mrs. C. Harris of Portland, Or., Mrs. George J. Isaacson, Mrs. B. Cohn and Mrs. J. Joseph, died October 28, in his 74th year; a native of Germany. Funeral Sunday, 9:30 a.m., from 1902 E. Main st.

PERRY. September 29, 1905, at No. 695 South Fair Oaks, Pasadena, J. Oliver Perry, son of Austin Perry of Moscoon, Ill. Funeral notice later.

Marriage Licenses.

ARCHIBALD-BATES. Matthew T. Archibald, aged 42, a native of Canada, and resident of Los Angeles, and Laura M. Bates, aged 46, a native of Connecticut, and resident of Long Beach.

DEFREES-CARR. William Defrees, aged 24, a native of Indiana, and Bertha Carr, aged 21, a native of Indiana; both residents of South Bend, Ind.

THOMPSON-PECK. Roland Clyde Thompson, aged 25, a native of California, and Reultina A. Peck, aged 22, a native of Iowa; both residents of Los Angeles.

ANDERSON-PETERSON. John Anderson, aged 30, a native of Sweden, and Telma Peterson, aged 27, a native of Sweden; both residents of Los Angeles.

SPRAGUE-WOODBURN. Ora V. Sprague, aged 26, a native of Michigan, and Addie J. Woodburn, aged 23, a native of Colorado; both residents of Los Angeles.

NOLTON-BEEBE. Robert H. Nolton, aged 23, a native of Illinois, and Helen M. Beebe, aged 28, a native of Ohio; both residents of Los Angeles.

HARRIS-M'INOSH. Walter J. Harris, aged 21, a native of Wisconsin, and Ethel M. McIntosh, aged 21, a native of Canada; both residents of Pasadena.

BROBST-REGAN. Henry Brobst, aged 28, a native of Iowa, and Margaret J. Regan, aged 18, a native of Illinois; both residents of Los Angeles.

SEELY-NEWHOUSE. George R. Seely, aged 27, a native of Canada, and Cora A. Newhouse, aged 24, a native of Iowa; both residents of Pasadena.

SYLVESTER-MITCHELL. Harry O. Sylvester, aged 28, a native of California, and Mary E. Mitchell, aged 25, a native of California; both residents of Los Angeles.

PORTILLA-GONZALES. Miguel Portilla, aged 21, a native of Mexico, and Jovita Gonzales, aged 18, a native of Mexico; both residents of Santa Monica.

Card of Thanks.

We, the undersigned, desire to take this means to thank our many friends for the many kindnesses to our deceased sister and mother during her late sickness.

[Signed]
MR. AND MRS. E. H. HUNT.
MR. HARRY HUNT.
MR. AND MRS. CHARLES EMMONS.
MR. A. V. SMITH and family.

Los Angeles Transfer Co., 751-3 S. Spring.

Will check baggage at your residence to any point. Tel. M. 49 or 249. Home 249.

Orr & Hines Co.,

Funeral directors. Lady undertaker takes charge of all ladies and children. Tel. Main 66. No. 647 South Broadway. John W. Edwards, manager.

Bresee Bros.' Co., Undertakers.

Broadway and Sixth. Lady assistant in attendance night and day. Tel. Main 943.

Castanien Undertaking Co.,

No. 1236 South Grand. Lady attendant. Telephones Main 6002, Home 5455.

Peck & Chase Co., Undertakers.

423 S. Hill. Both 'phones 61. Lady attendant.

Pierce Bros. & Co., Undertakers.

810 S. Flower. Tel. M. 1877. Lady attendant.

Getting Ready

for a bigger business than ever. Windows are torn out and other things torn up in general, while making improvements; but we're prepared to give you as efficient service as ever.

Watches Cleaned 75c

Geneva Watch & Optical Co.

305 South Broadway

"The Reliable Store"
TRY GOODRICH WHISKEY
FULL QUART $1.00
So. Cal. Wine Co.
218 WEST FOURTH STREET
Home Ex. 16. Main 332

SIEGEL'S—WOMEN'S—CHILDREN'S WEAR
Myer Siegel & Co.
251 SOUTH BROADWAY

Fall Style Coats

For Misses and Children

Our offerings in these garments surpass anything you will find in Los Angeles—all of the popular modes are here, representing every popular style that will be worn this season. In workmanship they are up to the high standard of the Siegel store, and which is famous for children's wear. Exclusiveness of style and striking individuality is a noticeable feature of our entire showing. Early selection will insure you best choice.

Late arrivals in Suits, Dresses and Headwear

SIEGEL'S—WOMEN'S—CHILDREN'S WEAR

ENGRAVING

The new French Script has the advantage of plainness—legibility as well as artistic letters—no more expense than the Old English—so long popular. Glad to show you cards, wedding invitations, etc.

Copper Plate Engraving has stood the test of time. We have every improved facility for making visiting cards, announcements and wedding invitations. Free booklet on "card courtesy."

SANBORN, VAIL & CO.
357 South Broadway

One best place in the city to get a glass of soda—the big White Onyx Soda Fountain. Pure, delicious drinks, daintily served.

BOSWELL & NOYES
Third and Broadway

LOVE AND LIGHT

They say that love should never be treated lightly. That is probably why the light is turned down in the parlor so often.

The light we want to throw on this subject is on the Wedding Clothes side. We have a booklet here that tells you just how satisfactorily we can make the Frock Suit necessary for Groom, Best Man and the generous Father-in-law at the wedding. This booklet is yours for the asking. A Brauer-Krohn made-to-measure Frock Suit is yours for $45, $55 and $70

BRAUER & KROHN
TAILORS TO MEN WHO KNOW.
Three Stores
128-130 S. Spring St. 5th and Spring St.
114½ S. Main St.

Hair Goods

An inspection of our stock of hair goods will prove of interest to every lady desiring to keep in the vanguard of fashion.

Bennett Toilet Parlors
Corner Fifth and Spring

A California Book.

The Wizard's Daughter

By Margaret Collier Graham

Mrs. Graham is a writer of uncommon power, and shows an acute observation and a decided command of humor and pathos in these versatile tales of California life; 12mo., $1.25.

Houghton, Mifflin & Company
Boston and New York

ANTHRACITE COAL always on hand; also the best grade of soft coal, wood, kindling, hay and grain.

West 69 CLARK BROS.
Home Ex. 106 1249 Figueroa Street

A GOOD TRAP TO BE CAUGHT IN is one of the many taken proudly through our doors. Absolutely no second-grade contrivances on wheels are allowed to leave our place—'twould be a poor advertisement for us. Day after day we seek to serve you as you would be served, and our salesrooms tell the rest of the story better than we can tell it ourselves. Call

WE MAKE 'EM.

ADVANCE BUGGY CO.
2000 CENTRAL AVE.
Home 21786. S. S. South 2189.

Society Engraving

Our facilities for turning out work of the highest quality in engraved wedding invitations, announcements, at-home cards, etc., is second to none in this city. You are cordially invited to call and inspect our work.

WHEDON & SPRENG CO.
Society Stationers, 453 S. Broadway

Exquisite Combs

and Hair Ornaments in all the new effects. Each piece was carefully chosen from the displays of New York's best importers, making our exhibit one to which we take great pleasure in inviting you. Mail orders filled.

WEAVER-JACKSON Hair Co.
443 South Broadway

McDougall KITCHEN CABINETS

as advertised in all the leading magazines are now on display at

Marshall & Stearns Company
336½ S. Broadway
CALL AND SEE THEM

A Diamond that has the "life" and "fire" that perfect cutting and polishing gives to a gem of BLUE WHITE color gives constant pleasure and has a fascination that grows. We should consider it a favor if you will call and permit us to show you the BROCK & FEAGANS QUALITY DIAMONDS. BROCK & FEAGANS, Fourth and Broadway.

PARMELEES

Special sale of fancy china a third under price. One week only. PARMELEE-DOHRMANN CO. 232-234 S. Spring St.

Free Music Library

We exchange Piano Player Music with our customers absolutely free.

Bartlett Music Co.

A. B. WILMANS & CO.
Furniture and Carpets at Close Prices
516 S. SPRING STREET

Fresh Carnations Today 10c doz.

"THE DAYLIGHT STORE." Phones Main or Home 132.
Jacoby Bros.
331-333-335 South Broadway.

School Sale of Boys' and Children's Clothing Continues Today.

Cool Weather Here and These Four Big Coat Specials

If you are intending to buy a new jacket or coat, here's your opportunity to select one of the latest Fall styles at a most substantial saving. Here they are—

$7.50 Covert Jackets $5.75
These are smart, short jackets, made of tan covert cloth, semi-fitted or loose backs, nicely lined, and strictly man tailored. Special at $5.75.

$15.00 Fall Jackets $10.50
These stunning jackets are cut in a ¾ length. Made of fancy mixtures or plain black with pleated back, loose back with strap, extra well tailored. Special at $10.50.

$12.50 Covert Coats $8.75
These come in short ¾-length or full length, in tan, brown, blue, red and fancy mixtures. Come in smart, new designs and extra well tailored. Special, $8.75.

$18 New Fall Coats $12.50
Very swell coats, in all colors, including black, also in fancy mixtures; loose backs, cuffs and collars with inlaid velvet. Extra well lined and tailored. Special $12.50.

A Few of Our Saturday Specials

taken at random from all over the house, instancing our timely bargains. Whatever you need, you can be sure of finding it at Jacoby's, and at phenomenally low price on Saturdays.

Satteen Belts 12c
Nice, serviceable satteen belts, in black or any of a selection of colors, only 12c each.

Walking Hats $1.98
We are placing on sale 100 walking hats in all the leading shades, also black and white. Values up to $5.00. Saturday special, $1.98 each.

Dress Hats $5 to $10.00
Miscellaneous collection of dress hats, values up to $15, priced Saturday at only $5 and $10.00.

Flannel Night Robes 59c
Women's outing flannel night robes, in a variety of styles, the regular 75c quality, made of good washable outing, neatly trimmed. Also a lot of samples at from 1-3 to 1-2 off.

Nurses' Garments
We are showing the best selected assortment in the city of nurses' regulation uniforms and house wrappers, in all the wantable styles and colors; our Saturday special, 85c. These come in a large range of both light and dark colors, all sizes, values up to $1.50.

Women's Lace Hose 21c
Pretty lace hose, in fast black or tan colors; [illegible] patterns; lace all over; seamless foot; all [illegible] 21c a pair. Real value, 35c.

Neck Ruchings 19c a yard
Newest neck ruchings, in white, black and [illegible] Our price, today only, 19c a yard. Excellent [illegible] at 25c.

New Top Collars 15c
New style top collars, in embroidery and lace; [illegible] ecru and white; in plain and tab effects; also [illegible] tal. Now selling here at 15c. Actually a 25c value.

Castile Soap 15c
1½ lb. bars of domestic Castile Soap—the [illegible] purest of cleansing aids, and should be in [illegible] household—now going for 15c a bar.

Dressing Sacques 49c
Women's flannel dressing sacques, regular 75c and 85c quality, different styles and patterns to choose from, made of best quality flannelette. Very comfortable for these cool nights and mornings.

Last Opportunity

TONIGHT CLOSES OUR DEPARTMENT OF MEN'S CLOTHING
YOUR LAST CHANCE.

$7.50 Any Suit or Overcoat

Take your pick of our Fall Stock. There are values up to $35.00....

If you've been waiting, today is the final opportunity to get a suit or overcoat at the big clearing out sale. Instead of selling to some outside dealer at a few cents on the dollar, we have given our patrons the benefit of our loss. There are some suits here that perhaps are not quite up to the latest style, but hosts of others of the equal of any clothing in the land. Take your pick. No restrictions. The full stock is yours at $7.50 per suit or overcoat.

SIKS Exclusively
THE SILK STORE
(From loom to consumer)
219 MERCANTILE PLACE

FREE. FREE.
DEAFNESS CURED
We will examine and treat you FREE.
THE LOS ANGELES MEDICAL INST.
Room 301. No. 317 South Broadway.

Travel with a RATTAN
Lightest, Strongest
J. C. CUNNINGHAM, Phones 819
529 S. SPRING ST

She Says get finest Engraved Invitations of W. P. JEFFRIES CO.
129 S. Spring St. Engravers.

G. U. Whitney's Trunk Factory
Trunks, Suit Cases and Traveling Bags at Factory Prices.
228 SOUTH MAIN STREET

BURNS' $3.00 SHOES
240 S. Spring St.

Frank W. Long.
PIANO Unequaled in tone

Fine Prices in FURNITURE
Overell's
532-4-6 S. MAIN ST.

H. J. WHITLEY CO.
JEWELERS
Importers, Diamond Merchants
345 South Broadway.

THE Avery Shoe Stock is on sale at a sacrifice at the Mammoth Shoe House, 519 S. Broadway.

IF YOU WANT
Pure Eucalyptus Oil
GET HERON'S
full directions on bottle. 50 cents. All Druggists, or 338 West Jefferson. City

Fit—Style—Wear.
REGAL
THE SHOE THAT PROVES
A. A. VAN DeGRIFT, Mgr.
322 West Third Street (Bradbury Bldg.)

Cluett Shirts
are the best for all occasions. In style, material and workmanship, they have no equal. Patterns are exclusive. $1.50 and more.
CLUETT, PEABODY & CO.
Makers of Cluett and Arrow Collars

We Claim

To sell the best Vehicles for the money on this market. Call and see for yourself.

HAWLEY, KING & CO.
224-228 South Los Angeles Street
Note the new address

"THE BABY SHOP"
NEW FALL GOODS FOR BABY AND HER BROTHER, TOO.
Beeman & Hendee
347 South Broadway.

NOVELTIES
WOMEN'S WEAR
Paris Cloak and Suit Co.
252 South Broadway

Rock Island System
Two Routes
Southern via El Paso
F. I. MILLER, D.P.A., 237 So. Spring St., Los Angeles.
Thru sleepers, Tourist, via both

BOSTON BEDDING CO., 544 S. Broadway
Makers of High Grade Mattresses, Brass and Metal Beds, Pillows and [illegible]
Phone 5475.

or Home 132.
...ros.
...roadway.

School Sale of Boys' and Children's Clothing Continues Today.

Big Coat Specials
...ity to select one of the latest Fall styles

...Fall Jackets $10.50
...ng jackets are cut in a ¾ length. Made ...tures or plain black with pleated back, ...ith strap, extra well tailored. Special

...w Fall Coats $12.50
...oats, in all colors, including black, also ...tures; loose backs, cuffs and collars, ...elvet. Extra well lined and tailored. ...0.

...y Specials
...imely bargains. Whatever you ...henomenally low price on Sat-

...en's Lace Hose 21c
...se, in fast black or tan colors; new ... all over; seamless foot; all size; ...ual value, 35c.

...uchings 19c a yard
...ruchings, in white, black and colors, ...y only, 19c a yard. Excellent value

...Top Collars 15c
...ollars, in embroidery and lace; colors, ... in plain and tab effects; also Orics. ...c here at 15c. Actually a 25c value.

...stile Soap 15c
...domestic Castile Soap—the very ...ing aids, and should be in every ...going for 15c a bar.

...ing Sacques 49c
...d dressing sacques, regular 75c and ...erent styles and patterns to choose ...best quality flannelette. Very com... cool nights and mornings.

...yle, but hosts of others are ...estrictions. The full stock

We Claim
To sell the best Vehicles for the money on this market. Call and see for yourself.
HAWLEY, KING & CO.
224-228 South Los Angeles Street
Note the new address

"THE BABY SHOP"
NEW FALL GOODS FOR BABY AND HER BROTHER, TOO.
Beeman & Hendee
347 South Broadway.

NOVELTIES
WOMEN'S WEAR
...ris Cloak and Suit Co.
252 South Broadway

...ock Island System
Two Routes East
Southern via El Paso
Scenic via Colorado
...ller, G. P. A., ...o. Spring St., ...s Angeles.
...ese slippers, Standard and Tourist, via both

...ON BEDDING CO., 544 S. Broad...
Makers of High Grade Mattresses and Metal Beds. Pillows and ... Phone 5475.

Editorial Section.
PART II—LOCAL SHEET: 12 PAGES

Los Angeles Daily Times

California del Sur.
CITY AND COUNTRY.

XXIVTH YEAR. SATURDAY MORNING, SEPTEMBER 30, 1905. On All News Stands Trains and Streets | 5 CENTS

N. B. Blackstone Co.
DRY GOODS
SPRING AND THIRD STS.

50c Hosiery Today, Pr. 37½c

One hundred dozen pairs genuine Onyx stockings. The stocking that fits, that wears, that has the style, that SATISFIES.

This one, an extra fine quality ingrain, suitable weight for present wear. Knit with double heel, toe and sole. White heel and toe or split soles. A grade we have never sold under fifty cents. While these twelve hundred pairs last, choose

at 37½c Pr.

Children's School Stockings

New lines expressly for school wear are here. Fine or heavy ribbed, double heel, toe and knee. Grades that will establish a new standard of values at

12½c and 25c Pair.

Winter Underwear

Time to be thinking of something more substantial in underwear than the low-neck sleeveless variety. Better to be prepared for the sudden changes we so often get this season of the year.

Women's Fleeced Vests and pants, neat and substantially made, perfect fitting, each..... 25c

Women's Fleeced Vests and pants, shaped garments, hand crochet finished; medium weight, each..... 50c

Women's Wool mixed vests and pants, a weight and quality for early fall wear, each..... 75c

Women's Union Suits in all grades and styles; priced up from each..... 50c

Children's Fleeced Vests and pants, soft, warm, nicely made garments—all sizes; each..... 25c

Children's Fleeced Vests and pants; Swiss ribbed, medium weight, each..... 25c

The Last Day
Our Great Sale of Pianos
Ends Tonight at 10 O'clock

If you have any idea at all of buying a piano, now is the time to decide—if you visit our store before 10 p.m. tonight we can save you 20 to 25 per cent. on the purchase. Our sale is almost over, only a few more hours remain for piano buying at almost cost. Don't wait until next week or you'll surely be disappointed—this sale ends tonight and on Monday, regular prices will prevail. By visiting our store today you can procure any musical instrument in our entire stock (with the exception of Steinway Pianos, Cecilian Piano Players, Victor Talking Machines and Washburn's Mandolins and Guitars) at a discount ranging from 20 to 25 per cent. You know the famous line we sell, you know our reputation as to our straight and honest dealing—the reductions we quote are absolutely genuine—and we can prove it.

In order to obtain room during the period of alterations and enlargements at our store we have cut prices tremendously—we can now care for almost our entire stock and we therefore announces the close of this sale for 10 p.m. tonight. Today we shall do a record business. Come early. It's the most extraordinary piano offer ever made in Los Angeles.

We are agents for Steinway & Sons, Kranich & Bach, Kurtzmann, Emerson, Estey, Krell-French, Starr, Richmond, La Gonda and Brinkerhoff Pianos; Cecilian Piano Players, Estey and Farrand Organs and Victor Talking Machines.

To Talking Machine Owners—Send your name and address and we will mail you every month the Victor Bulletin—tells about the latest records issued by the Victor Co.—the only records worth considering.

Geo. J. Birkel Company
345-347 S. SPRING STREET

Brents
530-532-534 So. Spring

The longer you wait, the less chance you have of profiting by the epoch-making reductions at BRENT'S now famous Removal Sale. Come while there is still a big stock of fine furniture to select from.

DuBois & Davidson Furniture Co.
212-214 West 6th St., Between Spring and Broadway.
"Just over the line from high rents and high prices." "Nuff sed."

... Standard ...
Homeopathic Pharmacy
Phones: Sunset Main 2067, Home 7007. 404 S. Broadway
THE BEST LIGHTED STREET IN THE WORLD

Baumeister Pianos BEAT THE BEST
PACIFIC MUSIC CO., 439 SOUTH BROADWAY.

GARLAND GAS RANGES
Sold only by HENRY GUYOT, THE WORLD'S BEST
STOVES AND HARDWAR 536 South Spring

MAKE DEFENSE OF SIMPLICITY.

Ruby Casselman's Friends Blame Bank Teller.

Cashier Says Checks Should Not Have Been Paid.

Forged Signatures Written in Schoolgirl Hand.

Photographs of the forged checks which form the basis of the complaint against Ruby Casselman were secured yesterday by The Times.

The line of her defense when arraigned, October 5, is now known.

With a view of mitigating the girl's guilt; of showing that she is not a professional criminal, a sharp attack will be made by her lawyers on one of the paying tellers of the National Bank of California. It will be shown, according to the defense, that the forgeries were not skillful; but were about the most amateurish that ever passed a bank teller.

The photographs speak for themselves. The handwriting of the signatures is school-girly, and not in the least like that of the persons whose names were used. There is nothing on the face of the checks, however, to indicate forgery or fraud.

The defense claims that the Ira Phillips check in particular shows very crude and shaky work.

Cashier Fishburn of the National Bank of California made the following statement regarding the checks.

"It does no good to talk about this fraud. We have put it down to profit and loss and have dropped it."

Asked whether the checks showed skill as forgeries, Mr. Fishburn frankly admitted that they did not.

"The young man at the paying tellers' window became confused on account of the man Miss Casselman brought in to identify her. So he did not notice the signatures on the checks as he would have otherwise done.

"When she was told that she must be identified and the check must be indorsed, she brought in this man. I forget who she said she was.

"Anyhow the man at the window was confused. He knew he had seen the fellow somewhere. He felt that he ought to know him but could not just place him. He did not like to ask who he was, supposing him to be one of our customers.

"Having his mind on trying to place this man, kept him from paying as much attention as he naturally would have paid to the signatures on the checks."

Mr. Fishburn said that, so far, the identity of this man who came to the bank with Ruby has not been established. "But," he said, "it will be, I believe, before this case is ended. They will find him somewhere."

WOMAN ACCOMPLICE?

A well-known nerve-disease and insanity specialist suggested a new and rather startling theory in the Ruby Casselman case yesterday.

What if the mysterious "man" Ruby is said to be shielding is a woman?

"This case has some very peculiar phases," he said. "I am inclined to the belief that this young girl is the victim of a hysteria or mania.

"I shouldn't be at all surprised if she has an idea that she is suffering some sort of noble martyrdom; whether this is gained from shielding some person's guilt or whether she is getting money for some cause that she imagines to be exalted, is another matter.

"I would not say that she doesn't know the difference between the conventional idea of right and wrong. But it is possible that she may have a hysterical conception of some "higher right" which she thinks justifies her in doing these things.

"It has been suggested, is usually accepted as true, that there is a man behind all this who inspired her to wrongdoing.

"My objection to this theory is that she has not the appearance of a woman who has developed a passion for the opposite sex. She is a little, slight, thin-hipped girly-girly creature.

"She is, however, at the age for frantic devotion to the heroes of her own heart. If she is shielding some man, it is out of hero worship—incense burning.

"Why, then, could it not be some woman?

"Some of the other circumstances in this case make it look so. She is said to have been engaged to the young man Knopf; it was evidently not to shield him that she committed forgery.

"The 'mother-I-am-dying' manner with which she parted from him at the jail indicates that they are still lovers. Rather puts' out of the way the theory of another man.

"It looks very much to me as though it were some woman that this girl has placed on a high pedestal of girlish sentimentality; who she has figured out, in a strained mock-heroic way, ought to be shielded at any cost to herself."

SHE HAD AN ANNUITY.

A physician who has known Ruby Casselman well during her residence here, and who has been making a study of her case said to a Times representative yesterday: "I believe the girl committed the crime when a victim of periodic insanity. I understand that Dr. Quint shares this belief, too. I have heard that several years ago she had an attack of mental trouble when she was about 16 years old. I have studied her face in repose and I notice about it that blank look which we frequently see in cases of this kind. I happen to know the girl enjoyed a small annuity, that she stood in no need of funds, in fact, had no use for more money, as she herself has said."

OUT ON BAIL.

After sixteen days in jail, Ruby was released on bail yesterday.

E. A. Forrester and J. J. Morgan, real estate men, went on her bond for $2000.

Until her preliminary examination, she will be the guest of a woman sympathizer, one of the prominent members of the First Methodist Church.

Meanwhile vigorous preparations are being made for her defense.

VETERANS' SMOKER.

Bartlett-Logan Post, G.A.R., will give a smoker this evening at No. 517 South Broadway, and an exceptionally good one is anticipated. All veterans of the Civil War have been cordially invited.

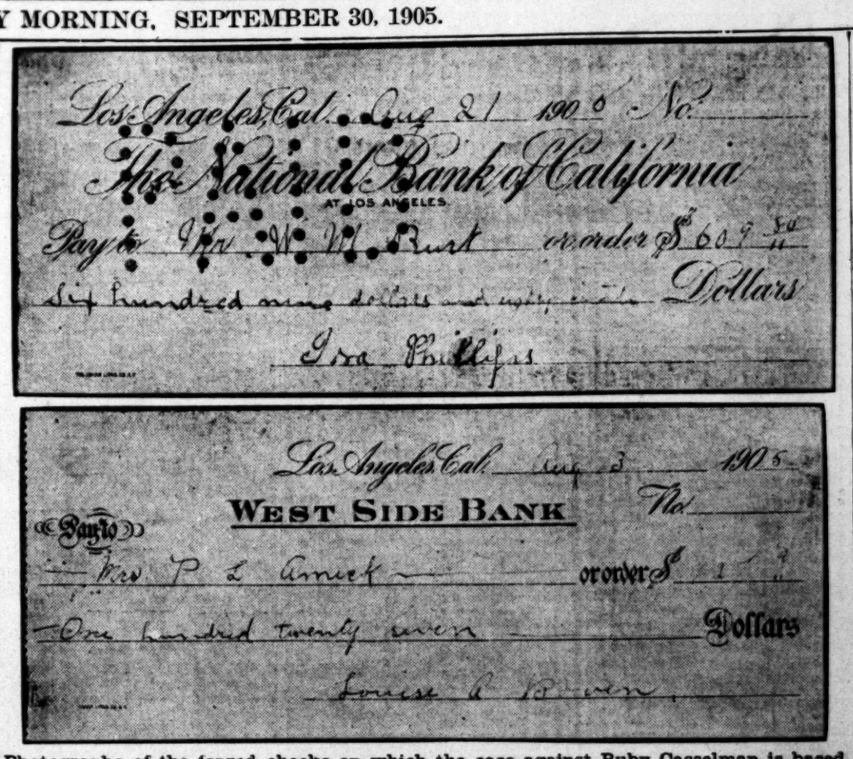

Los Angeles, Cal., Aug 21 1905 No.
The National Bank of California
AT LOS ANGELES.
Pay to Mrs. W. W. Burt or order $60 80/100 Dollars
Six hundred nine dollars and eighty cents
Ida Phillips

Los Angeles Cal. Aug 3 1905
WEST SIDE BANK
Pay to Mrs P L Arnick or order $ 1 Dollars
One hundred twenty seven
Louise A Rowan

Photographs of the forged checks on which the case against Ruby Casselman is based.

BROWN EYES OUT OF SIGHT.

WHAT HAS BECOME OF MISS HULDAH HOAG?

Missing Since August First and Case is Full of Mystery—Relatives in Iowa and Friends in Los Angeles in Despairing Hunt for the Young Girl.

Los Angeles has another mystery.

A slender, dark-haired, brown-eyed girl of 20 years, quiet and settled in her ways, has dropped out of sight as completely as though a pebble had been dropped into a quiet pool.

The girl's name is Huldah Hoag, not a name to suggest anything mysterious or unusual except in its pleasant alliteration; but the anxieties of her friends in the city and of a dear, delicate little mother on a far-away farm in Iowa point to a piteous story.

Miss Huldah has been living for the past eighteen months with friends on Fremont avenue. She was brought out here by her mother because she could

HULDAH HOAG,
the young woman who has so mysteriously dropped out of sight.

not stand the rigorous winters of her native State, and she was intrusted to these friends, a young couple, Mr. and Mrs. Ed S. Unkles, with whom she lived as quiet and as happy as a little brown bird until eight weeks ago.

Mr. and Mrs. Unkles left for Idyllwild the first of August, and as they were breaking up housekeeping for a time, the young girl with them decided to board somewhere until their return.

The decision to go to Idyllwild was quite sudden and no arrangements were made for Miss Huldah before their departure, but when the young couple left their home on Fremont avenue early that morning, she said that she would get settled that very day and write them immediately and that she would come back to them as soon as they returned to the city.

That was the last that has been seen of the girl. The mother had a letter from her, written on August 2, in which she mentioned that her friends had gone out of the city for a time, but she gave no new address nor any hint as to her whereabouts, and no further communication has been received from her by anyone.

The Unkles wrote to her repeatedly, but they got no word in reply, and when they came back to Los Angeles last Saturday and inquired at the general delivery, all of their own letters to her were handed to them.

They began to be alarmed, and a letter from the mother received yesterday and pleading for some knowledge of her daughter, decided them to appeal to The Times for aid in locating the girl, to whom they are greatly attached.

The letter written August 2 to her mother said that Huldah intended going to Long Beach, but her mysterious silence when she was perfectly aware of the addresses of her family and of her friends is something that defies explanation.

The theory of a possible lover in the case is absolutely untenable as far as anyone is aware. She knew very few people, and being a delicate girl, she went about very little, living a quiet, useful and cheery life assisting Mrs. Unkles with her housework and taking an interest in every detail of the family affairs.

"She is only 20 years old," said Mr. Unkles yesterday, "but she is as settled in her ways as a woman of 40, and it is the strangest thing I have ever heard of.

"Miss Hoag was always dressed simply, but prettily, generally in black or with a white shirt waist and a black skirt," he continued, "and my wife took a great interest in helping her select her things, for when she came to us she was just from a poor farming district in Iowa and she soon became dissatisfied with the country clothes."

Miss Hoag is described as being of a dark complexion, about 5 feet 5 inches in height, and of a slender figure, weighing about 120 pounds. Her hair is very black and she has brown eyes, her face being small.

She had enough money to get along comfortably, and if anything had happened she had only to communicate with Mr. and Mrs. Unkles to receive more.

When the character of the girl is considered, the problem of her whereabouts is difficult; it may have a dark and sinister solution.

STEEL MAGNATES HERE ON VISIT.

COMPETITORS OF TRUST MAY HAVE MILL IN VIEW.

Principal Officers and Wealthy English Stockholders of Corporation Come in Private Car and are Guests of H. E. Huntington, Chairman of Executive Committee.

Rumors that a steel and wire mill might be started in Los Angeles arose yesterday with the arrival in Los Angeles of the principal officers and some of the heaviest stockholders in the National Steel and Wire Company, the principal competitor of the steel trust.

The party arrived in the private car "Columbia" over the Salt Lake line and at once became the guests of H. E. Huntington, who is chairman of the Executive Committee of the corporation. In the party are Everett Webster, president of the company; R. C. Caples, traffic manager, both of New York; J. C. Rogers of Salem, Mass., assistant to the president, and the following stockholders, whose homes are in England: Cowley Lambert, Col. Swaine, W. E. Slaughter, J. Watt Davis and Felix T. Cobbold.

One of the Britons is one of the principal owners of the White Pass and Yukon Railroad in Alaska, one is an army officer and two or more are bearers of titles, a fact which they and their associates are careful to conceal. It is said that these gentlemen represent a vast amount of wealth. It is the first trip of most of the English visitors to the United States, while but one of them has ever before visited the Pacific Coast.

Upon their arrival the members of the party were escorted to the Jonathan Club, where Mr. Huntington was host, and later he took them in his private car for a trip over his interurban electric lines. The beaches and the orange grove sections were visited, and today the party will go to Mt. Lowe.

"This trip is not entirely for pleasure," said Traffic Manager Caples last evening at the Van Nuys Hotel, where the party is registered. "It is true that the gentlemen of the party have some business interests in view; they hardly would make this long journey—many thousands of miles for some of them—on a mere recreation jaunt. The nature of the business, of course, is not exactly a public matter.

"Our company, which has two mills at New Haven, Ct., one at Bayonne, N. J., two at Dekalb, Ill., and others in various parts of the East, is engaged in the manufacture of telegraph and telephone wire, submarine cables, locomotive frames and driving wheels for engines, as well as the general run of steel products. Just now we are supplying the United States government with all the submarine cables it is using, and we have a large trade in rubber-covered copper wire and cables.

"It is not idle to suppose that there might be an opening here for such an industry, although it is not for me to say that such an industry will be started just now.

"We have had a most enjoyable time of it today, and, without exaggeration, have inspected the finest electric railroad in the United States. The roadbed and equipment of the lines over which Mr. Huntington has taken us are far beyond what we had expected to find. In the East, we thought we had traction lines that amounted to something, while it was the supposition that the West had little to show in that direction. Superb is the most appropriate term I can apply to the lines we have seen. We also had a most enjoyable trip over the Salt Lake road's magnificent line, and our party was amazed at the possibilities in the desert country through which we passed."

LOST MONEY, PUT OFF TRAIN.

Sorry Night of Frightened Girl Stenographer.

Robber Got Her Ticket and Everything Else.

Had to Give up Her Journey to St. Louis.

Pretty Miss Lulu Young, a stenographer of this city, must have stood under the glare of an evil star last evening, when she boarded the Santa Fé Overland for a journey to her old home in St. Louis.

First, she was robbed of her purse, her railroad ticket, her baggage check, her sleeping-car ticket and all her money, and then she was put off the train at San Bernardino. That trip to the old home now seems a long way in the distance.

Miss Young is a petite and vivacious young lady of 23 years. She comes of a good old southern family, but some time ago determined to make her own way in the world, and took up the profession of a stenographer.

She first went to Colorado Springs, where she was employed by one of the largest business concerns; but as the climate did not agree with her, she decided to come to California. She arrived in Los Angeles about five months ago.

Miss Young has an uncle in Pasadena, a brother of her father's, and after a short visit there, she came to this city, and made her home at the Blaine Hotel, No. 216½ East Fifth street. She attempted to secure a satisfactory position here as a stenographer, but was unfortunate in getting a place which paid the salaries she was accustomed to receive.

Becoming discouraged at the prospect, she decided to go back to the old home in St. Louis. Yesterday morning Miss Young settled with her landlady, and then went over to Pasadena to make a farewell visit to her uncle. Yesterday afternoon she returned here, and last evening she went to the La Grande station to take the 8 o'clock train east bound.

She had entered the sleeping car, and had laid her purse, containing her ticket, check and money, on the window sill while she arranged her luggage in the opposite seat.

While thus engaged, the train started out from the station, and it had reached the First-street viaduct, when Miss Young turned toward the window and beheld a man's face peering through the half-open sash.

He was evidently standing on the long iron rod which runs underneath the car, and was holding on to the window sill with his left hand. Before she could scream or make any outcry, she saw the man reach his right hand in and grab her purse, and then suddenly drop from the car and dash in among the other cars standing on the adetracks. He made toward the river bed.

At once the young lady raised an outcry, but by the time the conductor was located the train was speeding well on its way to Pasadena. From that station the news was telegraphed back to La Grande station, and the Police Station was at once notified.

Miss Young was taken on as far as San Bernardino, but a telegram received by the station master at La Grande station late last evening stated that she had been put off the train at that point.

It is probable she will return here today, to seek an adjustment of her troubles. Doubtless the Santa Fé company will replace the transportation, but she will lose her money paid for the sleeping-car berth. Fortunately for Miss Young, she had only $1 in her pocketbook. She will be enabled to identify her baggage, so that she is in no danger of loss from this source.

Detectives Talamates and Rich were detailed on the case, but as the thief had such a long start, there is but little chance of his being apprehended. Miss Young describes the fellow as having a long, thing face, badly marked with pimples. This is about all the description she can give.

LOVE FEAST OVER WATER.

Commissioners Sit Down With Councilmen.

Engineer Eaton Sent Again to Inyo County.

Offers of Further Supplies to be Investigated.

The committee of five from the City Council and three members of the Water Board—Messrs. Fay, Meade and Sherman—with Supt. Mulholland and Engineer Fred Eaton held a general love feast on the water question last evening, in the rooms of the Commissioners on Hill street.

Though the session was executive and private, it was not at all stormy—as some had anticipated—and everything passed off in the best possible manner.

It was the first getting-together of the Council, the Water Board and the men who made the Owens River project possible, the first assemblage in a private way, at least, and the whole ground was covered again, to thoroughly familiarize the various members with the situation. Eaton and Mulholland retold their story of finding and clinching the wet treasure, and the Commissioners explained their part in the affair.

An object of quiet discussion was the new bond issue, which has been voted though not floated.

Other monetary phases were taken up and talked about, especially the cost of the whole work, and the cost of preliminaries. General inquiry was made into all the phases of this part of the projected work.

Today Fred Eaton will start again toward Inyo county, making a flying trip to investigate the properties of other land holders who have expressed a desire to sell to the city. The municipality, however, will not buy unless it sees a return for its investment—hence Eaton's investigation.

The proposed journey of the Council committee to Inyo, which had been broached previously, came up for talk last night. No definite plans nor dates have been set as yet.

After an hour and a half of informal discussion, the joint session adjourned, at 9:30 o'clock.

NEW STAGE LINE.

Concord Coaches to Run from Nippeno to Searchlight for Accommodation of Traveling Miners.

Travel to and from the Searchlight mining district in Southern Nevada has become so brisk that the Utah and Nevada Express Company has arranged to run a daily line of Concord coaches from Nippeno, Cal., on the Salt Lake line, to Searchlight, a distance of about twenty miles. It is expected that the coaches will begin running about October 10. The fare one way will be $3.

For the benefit of miners going to and from Nippeno and other points on the desert, the Salt Lake has put in the following round-trip rates from Los Angeles, effective every day: Nippeno, $20; Good Springs, $20.95; Las Vegas, $23.60; Moapa, $27.55; Caliente $33.45.

The Clark line also has issued a new folder map of its road, showing clearly the large territroy which it taps and indicating the stage lines into the mining region. A large wall map of similar clearness also is being prepared.

W.C.T.U. TO MEET.

An All-day Session at Temperance Temple on Wednesday of Next Week.

The Federation of the Los Angeles W. C. T. U. will hold an all-day session at Temperance Temple, corner of Broadway and Temple street on Wednesday, October 4, commencing at 10 o'clock, a. m.

The exercises will begin with devotions by Mrs. Addie Mills, after which there will be the transaction of business and reports of local presidents concerning the national convention.

In the afternoon there will be the following: "Reminiscences of Convention Rally" by Mrs. Fitzgerald; "Our Convention," by Mrs. Emma Cash; "Temperance Work in Japan," by Miss Uta Hayashi, president of W. C. T. U. in Japan.

HOSE TOO SHORT.

Children With Matches Cause a Fire That Burns House in Cahuenga District.

Children playing with matches yesterday morning destroyed the house of Mrs. Clara Butuski at the corner of Ivanhoe and Baxter streets, in the Cahuenga neighborhood, causing a loss of about $1000, including $150 in greenbacks that the woman had hidden. The building was owned by H. Swidenski, a brother-in-law of Mrs. Butuski.

The woamn left her 10-year-old son and 3-year-old daughter in the house while she went a short distance away, and during her absence they found some matches and as a result the place was soon ablaze, the children being rescued by a neighbor, Mrs. Smith. Engine No. 6 answered the telephone alarm for the fire, but had not enough hose to reach within a quarter of a mile of the fire and a chemical engine that came up saved the buildings near by.

BETTINGER MOBBED.

Overwhelming Number of Applicants for Seats in Ungraded School Rooms.

When Deputy Supt. Bettinger of the public schools opened his office door yesterday afternoon for the receiving of applicants to ungraded rooms, he was completely overrun, and his office fairly jammed, by the eager mob of children which rushed in the doorway. The only thing to do was to turn them all out and appoint a door-keeper to let them in one-by-one. Mr. Bettinger says: "I wish I could explain it, but I can't, except for the fact that these rooms are becoming well known." One little fellow eagerly inquired of Mr. Bettinger, "Say, Mister, where is the office of the Suspender of Schools?"

Today there will be held a meeting of the School Board, at which the resignation of Mr. J. S. Slauson will be considered.

PETTY THEFTS.

Mrs. Charles Elton, wife of a former chief of police, reported to the police yesterday that on Thursday morning a sneak thief entered her house at No. 1930 Downey avenue and stole a purse containing $34. F. W. Smith reports that the Santa Fé switch house on Downey avenue has been robbed of a pair of trousers containing a small sum of money, a knife and some keys.

THE PUBLIC SERVICE.

SUMMARY OF THE DAY.

Sensational charges of alteration of public records yesterday caused the Board of Public Works to refer all bids for improving East Second street to the City Attorney.

Mayor McAleer yesterday received a communication from the International Society of Architects and Building Inspectors, reminding him that Los Angeles' rate of fire loss was exceptionally heavy last year, and giving some pertinent suggestions for reducing the conflagration risk.

Ellen Culver could not find time to alter an old will she had drawn, and as a consequence her sons and daughters are now at sixes and sevens over her small estate. Her eldest daughter is opposing probate and a contest has been filed.

Miss Francis Hale, who came into prominence first when she worked the Door of Hope for a considerable sum of money, and then again when she was indicted by the grand jury, found difficulty yesterday in discovering a court where she could enter her plea and have her case set for trial.

AT THE CITY HALL.

SAY CORRECTION CAME TOO LATE.

DID CONTRACTOR M'CREA ALTER PUBLIC RECORDS?

Accused of Tampering With Bids for Street Improvement—Board of Public Works Refers Documents in the Case to the City Attorney—Fair Copyists Play Detectives.

Sensational allegations concerning the alteration of public records yesterday caused the Board of Public Works to refer all bids for the improvement of East Second street to the City Attorney.

Contractor S. McCrea appears in the report of the City Engineer to be the lowest bidder for the work, which will cost in the aggregate about $12,000.

But Mr. McCrea had apparently lost all interest in the contract. He asked the Board of Public Works to permit him to withdraw his bid—"by a technical error in figuring the cost of culverts."

Instead of complying with this request, Chairman Hiller sent for the City Clerk and the board went into executive session. To Councilmen Hiller and Blanchard Mr. Lelande told of a complaint made to him by the copyists in his office that Mr. McCrea had taken the bids Monday and locked them over, and that when they made a final comparison of the bids with the copies, they discovered an item on McCrea's bid of $1200 for culverts on East Second street, which did not appear when the bids were first brought them from the Council chamber.

Mr. Lelande, highly incensed, hunted up McCrea and told him that the best thing he could do would be to withdraw his bid. To this McCrea consented. But when the City Clerk reported what had occurred to the members of the Board of Public Works they were not willing that the matter should be compromised in such a manner.

Three bids were received for improving East Second street; Cummings & Drain proposed $9867.70; E. Schilling, $10,380.60, and S. McCrea—including the culvert item—$9513.30. McCrea's bid of $1200 for culverts is just $300 lower than that of the next lowest bidder. It is $1000 lower than that of the other competitors, and is just low enough to give him the contract by a margin of $175 on a $10,000 competition.

McCrea's attorney suggested to the board that the best way to dispose of the matter would be to reject all bids and readvertise. To this, however, the attorney for Cummings & Drain will not consent. He insists that his clients made the lowest regular bid and that they are entitled to the contract.

The omission of a bid on culverts would be sufficient to invalidate McCrea's bid. The copyists from the Clerk's office will probably be called upon to give their testimony in the Council chamber next Monday. If the Council should decide to throw out McCrea's bid by reason of its alleged "irregularity" the contractor will be placed in an unenviable position. Not only would it be sufficient reason for barring him from receiving any other contracts for public improvements but the District Attorney might consider it sufficient evidence on which to issue a warrant for his arrest under a State statute which makes the alteration of public records a felony.

"I have no desire to do McCrea an injury or to prevent him from making a living as contractor," said the City Clerk last night, "but for my own protection and that of the employés in my office, I was compelled to report to the Board of Public Works what occurred."

"When the copyists told me of the discovery of additional figures on McCrea's bid after he had taken it away to look over I hunted him up and told him that it did not go, that if he wanted to keep out of trouble he had better get the Council to permit him to withdraw that bid. I understand that he asked the board this afternoon to permit him to do so. They sent for me and I told them the particulars of the case just as the copyists told them to me."

Said the copyists: "Oh, please, Mr. Reporter, do not put our names in the paper. It isn't fair to drag girls into this controversy, and, besides, we cannot tell you a thing. Mr. Lelande just came in and told us to keep perfectly quiet when the reporters were around."

An examination of the files in the City Clerk's office revealed the fact that three items in bids received last Monday were recorded in the official copy with a lead-pencil, the other portions of the report being typewritten.

These three items are in the bids made by McCrea; one is the $1200 culvert for East Second street, the others are two items in bids for improving Wilshire boulevard. The explanation given for writing them in lead-pencil is as follows:

"When the bids were brought down from the Council chamber Monday the copyists went to work on them to get out an early report. Just as they were finishing them Mr. McCrea and a friend came in and asked permission to look them over. After he was through with them the copyists went over the bids for the final comparison. They found that in over 200 items of bids they had missed just three; these were the ones affecting McCrea's work. No compl int has been made about the alleged alteration of the bids for improving Wilshire boulevard for the reason that McCrea's bid was not low on either section and they are immaterial."

City Clerk Lelande last night issued orders to all his deputies and copyists which, he thinks, will prevent a possible repetition of the present contretemps. "In the future," said Mr. Lelande, "no person will be permitted to inspect bids until they have been copied and comparison has been made twice with the original bid in order that there can be no possibility of error."

CONTRACTOR M'CREA'S SIDE.

Contractor McCrea called at The Times office last night and made the following statement which he declares he is willing to swear to:

"If any changes were made in any of the bids I know nothing about it. All of the bids with which I had anything to do were made out by P. A. Thomas to whom the work was to have gone in the event that the bids submitted resulted in securing the contracts. They were all in his handwriting and all that I did was to sign them before they were submitted.

"As to what took place in the City Hall after the bids were opened, I can only say that when I was about to leave the building, I met Mr. Riddell, who is chief clerk for Mr. Stansbury, and at his suggestion we went into the office of the City Clerk to look over the bids, our purpose being simply to see what they were. We examined the various bids together, he being with me all the time and I positively assert that we made not the slightest change or alteration in any of them. I am sure Mr. Riddell will confirm my statement. Further than this I know nothing of the matter.

"The whole affair must be thoroughly investigated, I shall insist upon that and will assist those in authority to get at the real facts in order that the blame shall rest where it properly belongs. This is by no means the end of this matter.

"I have my suspicions as to who is responsible but perhaps the present is not the proper time to assert what my opinion is until I can back it up with evidence. Other contractors were in the office at the time and others were at the door.

"All that I can say is that I know positively nothing about any changes or alterations having been made in those papers and I can prove to the satisfaction of any investigating body that I made no such changes or alterations as are alleged to have been made.

"The statement that an attorney of mine represented me before the Board of Public Works is an error. If any attorney was there he had no authorization from me to suggest anything. I knew of nothing that required the services of an attorney.

"I can explain my willingness to withdraw the bids by saying that I have already advertised my outfit for sale and intend to get out of the business. I was acting simply for Thomas, who is my nephew, and rather than have any controversy over any matter in which I was not directly interested and knowing that Thomas has secured another contract, I was willing that the bids be withdrawn."

NO LIBRARY IN CENTRAL PARK.

COURT DECIDES IT WOULD BE CONTRARY TO LAW.

Judge Trask Holds That Evidence Submitted in Suit to Enjoin Establishes That Ground Was Dedicated to the City for Park Purposes and Must Stay Intact.

Despite the urgency of finding new quarters for the City Library, and the willingness of a large number of citizens that a suitable building be erected in Central Park, the courts have decided that such a provision is against the law and that the park must remain intact.

Judge Trask yesterday made an order in which he holds that the evidence submitted in the case of Spires against the city of Los Angeles, in which a property owner fronting on the park sought to enjoin the city from locating the library in the park, clearly established the fact that the land proposed to be used in part for a public library building, had been dedicated by the city for public park purposes.

"The occupation and use of this land to the extent contemplated," said Judge Trask, "for a public building and the business of a public library are inconsistent with the declared uses and purposes to which it has been dedicated.

"Since a municipal corporation may dedicate lands, of which it is the proprietor, to specific public uses" not inconsistent with the public purposes for which the lands are held, "its dedication will be as binding, within proper limits, as would that of a private owner."

Findings and decree were ordered entered for the plaintiff.

BUTCHERING SHADE TREES.

Beautiful Peppers Along Westlake Park Sacrificed to Cement God.

To think that after all the demonstrations of public sentiment and all the promises at City Hall, the city itself should assume the role of a tree butcher!

Alvarado street is full of the mangled trunks and limbs of beautiful pepper trees which have been cut down on the east side of Westlake Park, where a new cement sidewalk has been laid.

This promenade under these lovely shade trees has been one of the most grateful resorts in the city on hot summer days. But to the utilitarian minds of some persons in authority a cement curb, which can be made in a day, is of more importance and value than a glorious tree which has taken a dozen years or more to grow. Down the trees have come. It is a sight to make one weep—or swear.

The Times repeats: of what use is it to have arbor days and improvement societies and street beautifying movements, if as soon as a tree has fairly grown and become an ornament and blessing, some official vandal is to cut it down?

Again The Times repeats: that Los Angeles, the city that it is, most needs trees, there is no city in regard for these friends of shade than in any city of any pretensions in the Union.

Angry citizens of the Westlake district are talking of an armed vigilance committee to save what trees are left.

AT THE COURTHOUSE.

LEFT DAUGHTER ONE DOLLAR.

MRS. SWEARINGER OF WYOMING COMES TO ASSERT HERSELF.

Claims That Her Mother's Attorney and Her Brother Have Plotted to Deprive Her of Her Share of the Family Patrimony—Will Contest Pending.

Mrs. Carrie Swearinger has come all the way from a little place called Baggs, Wyo., to try to prove that she is entitled to more than the $1 left to her by her deceased mother.

Mrs. Ellen Culver, mother of Mrs. Carrie, died on March 8 on her miniature ranch at Alhambra, and left property worth between $2000 and $2500. The estate is a small one, but it seems a lot to those that haven't anything. A will was produced made by the deceased on June 24, 1899, in which one I. D. Mills was named as executor and A. V. Culver, who is one of the heirs and devisees, petitioned for probate of the will.

The children of the deceased are: Mrs. Carrie Swearinger, Baggs, Wyo.; Mrs. Melissa E. Sweet, Newman's Grove, Neb.; Allen J. Culver, who has since died and the whereabouts of his family is unknown; W. S. Culver, Aubrey, Cal.; Gilbert and A. V. Culver, Alhambra. To her daughter, Carrie, the mother left a bequest in the following words:

"I give and bequeath to my daughter, Carrie Swearinger, the sum of $1," and then in few words she provided that her property be divided among the other children share and share alike.

Just as soon as the news reached Baggs, Wyo., that Mrs. Culver was dead and had cut off her daughter Carrie with $1, Mrs. Swearinger took steps to contest the will. She has now filed a petition and the fight is on. She claims that her mother's mind was dominated by those unfavorable to her. Among them was Z. B. West, at Santa Ana, who made the will, and who, Mrs. Swearinger says, was an enemy. She avers that she knows this because he wrote several letters "roasting" her and expressing his displeasure and hatred. As the attorney and confidential adviser of her mother, she says that he had a "grievance or score" to settle with her and as a result her mother's mind was prejudiced and poisoned.

But Mrs. Swearinger carries the war into the camp of her own family by stating that the unhappy news of the death of her mother was "assiduously concealed from her," and that her brother, A. V. Culver, is not a proper and fit person to administer upon the estate, inasmuch as he has assisted and encouraged this fraud upon her rights and indicates a desire to do her wrong.

Before Mrs. Culver's death it is claimed that she frequently expressed regret at having made such a will, and more than once stated in the presence of friends that as soon as she could go to Santa Ana she intended to change the provision discriminating against Carrie.

CASE IS HUNG UP.

MISS HALE ANXIOUS FOR TRIAL.

Miss Frances Hale appeared at the courthouse yesterday in company with Attorney Frank B. Willis, and her cousin, to enter her plea to the grand jury indictment charging her with having victimized the Door of Hope to the extent of several hundred dollars.

First of all, the court had to be found where the indictment had been filed. Judge York has the grand jury in charge and it was discovered that from that court the indictment had been sent down to Judge Smith's court. Judge Smith knew nothing about the matter, and referred them back to Judge York's court. As a matter of fact the case was hung up between one court and another and no one could tell where the papers were. The District Attorney stated that if Miss Hale would be on hand on Monday morning he would see that the papers were forthcoming.

Just after the woman had departed, the papers were found but no decision has yet been arrived at as to what judge will take jurisdiction of the case.

CONDON FOUND GUILTY.

LIFE SENTENCE HIS PORTION.

The jury in Judge Smith's court took only half an hour yesterday to find John Condon guilty in the first degree of the murder of Charles E. Albee, but fixing the punishment at imprisonment for life.

The old veteran defendant looked nonplussed for a moment, and then whispered to his counsel that it was all right.

"I'd just as soon that it was for life as for ten years," he said, "for I can't live that long anyway."

Condon is 75 years of age and he probably spoke truly, but it was generally thought the jury would return a verdict in the second degree, notwithstanding that the killing assuredly was deliberate enough.

The defendant went upon the stand in his own defence but all that he said didn't amount to much. He charged the murdered man with having dogged and hounded him for so long that he didn't know what he was doing when he fired and killed his comrade. He acknowledged the crime—the killing, but merely reiterated that he didn't know what he was doing.

The plea of temporary insanity had been set up but no one witness testified that they thought Condon actually insane. His conviction was almost a foregone conclusion. He will be brought into court for sentence on Tuesday.

HERDING CATTLE THIEVES.

ANOTHER ALLEGED RUSTLER.

Deputy Sheriff Bert Franklin has arrested Russell B. Burns, alleged to be a compadre of Silas Duntley and his gang, on the charge of being implicated in the driving off of twenty-six head of cattle from the Robertson ranch near Acton.

Duntley's gang is accused of robbing Mr. Dominick of Santa Monica and Mrs. May B. Smith of a herd in the northern part of the county. Russell was arrested at Harold Station, which is at the entrance to the Soledad Cañon, through which the cattle were driven. He follows the occupation of a butcher and drives around and sells meat to the ranchers and miners. It is claimed that Russell is the man that killed and made away with some of the cattle.

COURTHOUSE NOTES.

BREVITIES MISCELLANEOUS.

HOME FOR ANITA. The case of Anita Pelton, the seventeen-year-old daughter of a pioneer schoolmaster, was before Judge Wilbur again yesterday. Attorney Hammack, who is supposed to be in the case as an amicus curae or friend of the court, said that he didn't think it right that the girl should be sent to the Whittier Reform School. His idea was that a home should be found for the girl, but no such arrangement had been made. The court thereupon continued the case for another week, but pending negotiations are likely to be concluded today.

CARROLL DIVORCE. Margaret E. Carroll was granted a divorce from Thomas H. Carroll by Judge Conrey on the ground of cruelty and non-support. The Carrolls were married in Minnesota in 1872.

DEMANDS MAINTENANCE. Millie H. Mammill has brought suit against her husband, Michael P. Mammill, to compel him to allow her $40 a month for her separate maintenance. They were married at St. Louis in July, 1892, and removed to this county. Last June he told his wife that they had better return to Missouri, and if she would go ahead with their child, a twelve-year-old girl, he would send her $10 a week, and when he sold his property he would follow. The wife went East, but never received that $10 a week. She became suspicious and returned to Los Angeles. Her husband refused to live with her and now she asks the court to make him pay for her maintenance.

THE INFERIOR COURTS.

PRIMITIVO GOT HIS EYE.

ONE SURE WAY TO HELP ONE'S DEAR COUSIN.

Lerina Quickly Stops a Fight With a Glass Tumbler—Switchman's Ardor on Fighting Cooled in Police Court—Negro Cutting Scrape Will Probably End in a Fizzle.

In order to save his cousin from getting the worst of a saloon row, Primitivo Lerina, a resident of the North-of-Main-street district, had to gouge the left eye out of the head of José Beltran; and that this was the mistake of Primitivo's life was shown yesterday when Justice Chambers held him to answer to the Superior Court on the charge of mayhem, with bonds fixed at $1500. The chances are that Prim will go out of the eye-opening business for several years.

Basilio Cardova, José Beltran and Primitivo got into a row September 12 at a place on San Juan street and José and Basilio took it upon themselves to settle the differences of the three. José was getting very much the best of it when Primitivo decided that the only way his relative could get the decision was to butt in and help him, so picking up a small glass tumbler, he fired it at José, and as luck would have it, the glass struck José in such a manner as to spoil his left eye. This chance blow quickly ended the row.

Primitivo was not put on the stand yesterday in his preliminary examination, but sufficient evidence was brought out to bind him over to the higher court. Just after the deed, when asked by the arresting officer why he had thrown the glass, the defendant replied that he thought that was a good way to help his cousin. Basilio was discharged, as he had little to do with José's eye.

Fighting Railroader.

Pete Clark, an ex-switchman of the Salt Lake road, pleaded guilty to battery before Justice Chambers yesterday and will appear for sentence later. While at East San Pedro on Wednesday he got into a row with the conductor of a Salt Lake train and thrashed him. Yesterday morning he was discharged from the company's employ and at noon yesterday found the conductor at the depot in this city and again attempted to fight him, but was arrested.

Forger Held.

A. A. Greenbaum, charged with a petty forgery, was bound over to the Superior Court yesterday by Justice Chambers and his bond fixed at $1500.

Negro Cutting Scrape.

Alexander Moss, a negro, charged with assault with a deadly weapon, appeared before Justice Austin for examination yesterday afternoon, but the case had to go over owing to the inability of the officers to get the woman whom he assaulted. Her name is Katie Butler, and she is a negress who was living with Moss, according to report. Over two months ago this pair was in a room drinking with another negro when Moss and the woman started a row, which ended by Moss slashing her with a knife. Both disappeared and he was not found until yesterday. The officers went to the woman's room on East First street to get her yesterday, but she saw them coming and when they went into the back door to catch her she escaped through the front door and is still escaping. The three negroes are friends, and it is likely that the charge will come to nothing on account of lack of prosecution.

FITZ IS BLUE.

Cumulative Grafter Found Guilty Again and May Now Get Cumulative Penitentiary Sentence.

It took the jury in the Fitzsimmons-Neighbors-Arnett case not quite thirty minutes yesterday morning to find all three defendants guilty of using the mails to defraud. When their verdict was announced, for the first time since the trial Fitzsimmons's defiant face took on an abject and disheartened look, and he and his hirelings filed from the courtroom with averted faces.

Judge Wellborn, at 10 o'clock Monday morning, will announce the time of passing sentence.

Fitzsimmons's attorneys state that they will call for and expect to get a new trial; but viewing the conduct of the cases just concluded, and the evidence introduced, it is hard to see how their hopes can ever be gratified.

And now, as to the possible penalties. The law states that an individual found guilty on a count of this kind may be imprisoned not more than one year, and fined not more than $500. Fitzsimmons, tried alone the first time, had six counts proven against him, and on the second case, with Neighbors and Arnett, was found guilty on two counts. Hence, if it pleases the judge, he may be sent to the penitentiary for eight years, and made to pay a fine of $4000.

Neighbors and Arnett, in the same way, may get two years in the County Jail apiece, and a fine of $1000 each.

Chronic Headache.

You can depend upon Dr. Miles' Nervine to cure chronic headache, because it removes the cause, by feeding and building up the nervous system. It makes no difference whether it be sick, bilious or periodic, all headaches yield readily to its soothing influence upon the nerves. The first bottle will benefit, or you can have your money back.

EASTERN, foreign and difficult prescriptions of all kinds filled. Sun Drug Co. (5 stores.)

TIMBER FAMINE AT HAND.

There are Many Millions of Acres That Might Produce Forests in the United States.

[Washington Post:] The country is threatened with a timber famine and it is predicted that the next generation will find the supply of hard woods exhausted in nearly all the States. The American farmer is much of a vandal and during the last century there was wantonly destroyed enough walnut, oak and ash to supply the necessities of our people for hard woods for decades at the present rate of consumption. But that is past mending and mills do not grind with the water that went by yesterday.

There is something of a land famine also, but that is imaginary rather than real, though thousands of Americans have left their homes and located in the Dominion of Canada, where lands are fertile, abundant and cheap. If there is a land famine in the States it is due to the improvidence of our fathers and their vandal methods of "skimming" the soil. There are millions and millions of acres thus exhausted and turned out as waste and worthless fields. These, could be reclaimed and restored to their former fertility if we could induce the American farmer to give a little thought and a little time to posterity.

Timber culture is unknown with us or so little practiced that for practical purposes it does not exist, though we have millions and millions of acres of waste exhausted and abandoned fields on which valuable timber could be grown, but the man who plants a timber tree works for posterity, and our folks are so hot-foot after the dollar they have no time for tree-planting. And yet timber culture can be made profitable to the planter. An exhausted field devoted to black walnut or black locust is soon covered with grass and affords an admirable pasture for sheep. In a few years the fertility of the soil is restored and the sheep husbandman, if he be prudent and frugal, reaps a profit every year. But we have few sheep husbandmen, comparatively, and timber culture is not an industry.

In some of the States of continental Europe no man can fell a tree on his land without a governmental permit, which is not granted until he has planted another tree to replace the one he shall cut. In France timber is a regular crop that is cut when it is "ripe" and planted in due season. It was such vandalism as we practice in the destruction of timber that made so many deserts in Asia. Trees are the lungs of the earth and in some parts of the United States the earth has tuberculosis, due to ignorance and unthrift.

Mr. Cleveland's Income.

Mr. Cleveland's income from his investments is between $8000 and $10,000, to which he adds an average of about $2000 by writing occasional essays for publication.

Some years ago Mr. Cleveland had $5000 to spare, and Mr. Benedict obtained for him the right to subscribe for the stock of a projected trust company. The knowledge that the former president was to become one of their shareholders inspired the promoters with a brilliant idea. After consultation they sought Mr. Benedict, and, through him, offered Mr. Cleveland the presidency of the company at a salary of $50,000 a year. It was a legitimate undertaking backed by reputable men, but Mr. Cleveland somewhat reluctantly declined on the ground that he was unacquainted with the details of the business, and that the condition of his health would not permit of the severe application requisite to effective service. Again he was urged to accept, with the assurance that his duties would be nominal, his mere official connection with the company being considered sufficient recompense for his remuneration.

Mr. Cleveland replied simply that that would seem to him too much like selling the use of his name, which, of course, he could not do. That closed the incident.—[Harper's Weekly.

It's hard to come up to our standard for hats. We're on top with our

Faultless Bench Made Hat at $3.00

in black or brown, either soft or stiff, and we're very much on top, too, with our line of men's furnishings—hosiery, gloves, collars, cuffs, neckwear. See our show windows.

BUSCH

THE HATTER
2nd and Broadway

A Swell Affair

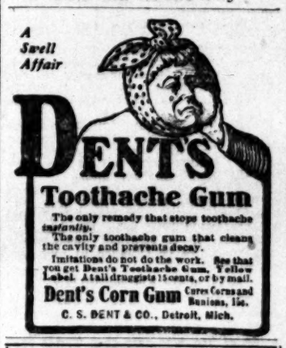

DENTS Toothache Gum

The only remedy that stops toothache instantly.

The only toothache gum that cleans the cavity and prevents decay.

Imitations do not do the work. See that you get Dent's Toothache Gum. Yellow Label. At all druggists 15 cents, or by mail.

Dent's Corn Gum Cures Corns and Bunions, 15c.

C. S. DENT & CO., Detroit, Mich.

Geo. P. Taylor

Tailor and Haberdasher

Fifty-Cent Neckwear

Just for today—a wide variety of handsome silk scarfs—new Fall patterns and colorings. You'll easily find several to suit your taste. Fifty cents each.

No. 525 S. Broadway
New Taylor Bldg.

Dirmer Cle, Ladies' Tailors. Third Floor.

The Principle of the Metrostyle

This device, found only in the PIANOLA, is an aid to true musical interpretation because it indicates rhythm.

Metrostyled Music Rolls

Are a fuller record of the world's masterpieces than any written or printed music score. We are sole agents for

The Metrostyle Pianola

Our terms for payment are made very reasonable—Ten dollars a month. If you love music you should own a Pianola—If you love music you can play a Pianola.

So. Cal. Music Co.

232-234 So. Broadway, Los Angeles

San Diego Riverside San Bernardino

TALK-O-PHONE and VICTOR TALKING MACHINE agents. Records in great quantities to choose from.

Ladies Skirt Patterns Free

Your Last Chance Today

To every lady who brings to the Scotch Store a customer for a Scotch $15 Suit today we will give absolutely free a handsome skirt pattern of nice tweed, worth from $2 to $2.50 a yard. This is an unprecedented offer. Bring in your husband, your brother or your sweetheart. He gets a suit worth from $25 to $30 for $15. You get a handsome skirt pattern free.

Men's All-Wool Suits **$15** Made to Your Order

What's the use of paying $25 or $30 to other tailors for your fall suit when you can get a better fabric, better fit, a more stylish suit, at the Scotch Store for $15? What's the use of buying ready made clothes, when a handsome suit made especially to your measure costs no more? Come in and see the beautiful new Fall goods. A thousand tasteful patterns are here for your choosing—the swellest, newest things the season has produced. Just come in and see for yourself. You're sure to find a pattern that will suit you.

Store Open This Evening
Until 10 O'clock

SCOTCH TAILORS.
330 South Spring Street

Adams Place

Situated on the Highest Spot of Adams Street
Adjoining Kinney Heights

Lots for Sale At prices far below adjacent property.

Street improvements now in progress. Two corners each 75 and 76 feet front on Adams Street, for

$6000.00 Each

A small aristocratic subdivision for high toned houses at living prices.
First come, first served.

C. A. Sumner & Co.

214 Trust Bldg., Cor. 2nd and Spring Sts.

SOLE AGENTS

WHOLESALE HAY BOTH PHONES 1893
L. A. Hay Storage Co.
OFFICE REMOVED to Hay Warehouses, 1620 E. 7th St., near Alameda

THE LUSK CAB CO.
Automobiles, Carriages, Tally-hos, Three-seaters, etc for hire. Day or night. Drivers in livery.
750 S. MAIN ST. BOTH PHONES 207

L. A. LAUNDRY CO. "The Laundry of Los Angeles"
631 San Fernando St. Phones—Main 1143, Home 6861

THE POWELL SANATORIUM LIMITED TO STOMACH AND KIDNEY DISEASES
Phones Main 2769, Home 4074. 416 West Sixth St.

AY, SEPTEMBER 30, 1905.

ed Music Rolls
world's masterpieces than any writ-
We are sole agents for
ostyle Pianola
made very reasonable—Ten dollars
you should own a Pianola—If you
anola.
Music Co.
oadway, Los Angeles
rside San Bernardino
ICTOR TALKING MACHINES
antities to choose from.

Skirt
rns Free
Chance Today
Scotch Store a customer for a Scotch
tely free a handsome skirt pattern of
0 a yard. This is an unprecedented
brother or your sweetheart. He gets
15. You get a handsome skirt pattern
15 Made to Your Order
30 to other tailors for your fall suit
better fit, a more stylish suit, at the
of buying ready made clothes, when
your measure costs no more? Come
goods. A thousand tasteful patterns
eliest, newest things the season has
yourself. You're sure to find a pat-
This Evening
O'clock
TAILORS.
pring Street

s Place
Highest Spot
s Street
ney Heights
le At prices far below adjacent property.
ts now in prog-
each 75 and 76
Street, for
0 Each
subdivision for
t living prices.
served.
ner & Co.
nd and Spring Sts.
ENTS

BOTH PHONES 1593
Y L. A. Hay Storage Co.
1626 E. 7th St., near Alameda
CO.
Three-seaters,
in livery.
PHONES 297
CO. "The Laundry of Los Angeles"
Main 1143, Home 6861
LIMITED TO STOMACH AND KIDNEY DISEASES
316 West Sixth St.

SPORTING PAGE.

"GOOD THINGS" TO KAUFMANN.

Jack Jeffries and Marvin Hart Receive Mention.

San Franciscans Think Al Can Beat 'Em Both.

True Bills Against Gambling Boat—Summaries.

[BY DIRECT WIRE TO THE TIMES.]

SAN FRANCISCO, Sept. 29.—[Exclusive Dispatch.] All sports today are discussing Al Kaufmann's easy victory over Harry Foley last night. Even those who know Kaufmann had a terrible punch, looked to see Foley keep him off for ten rounds at least, although they were confident the big Olympic boxer would win if he could land one good blow.

It was a hybrid clout that put Foley on the canvas. Just as the men were coming out of a clinch in Foley's corner, Kaufmann tensed his muscles, shot a sort of half-swing and hook over to Foley's jaw, and Harry went down and out.

Kaufmann showed himself possessor of a wonderful punch. The blow he landed on Foley did not traverse more than six or seven inches of space. It carried with it, however, the propelling power of a piston rod and did its work as neatly as though someone had hit Foley with a mallet.

Delaney, who thinks he has a champion in Kaufmann, is anxious to match him against some good man. Jack Jeffries is eager to meet Kaufmann, but Marvin Hart will probably be given first chance. Kaufmann, it is declared, ought to whip either of them easily, as he has a far stronger punch than Jeffries and he is cleverer than Hart, with an equally powerful punch.

BARNEY AND THE PICTURES.

OLDFIELD IS "TAKEN."

[BY DIRECT WIRE TO THE TIMES.]

POUGHKEEPSIE, (N. Y.) Sept. 29.—[Exclusive Dispatch.] Barney Oldfield participated today in a "fake" accident for a moving-picture concern. A false fence was erected, and after racing for two miles, Barney ran into the fence, smashing it into splinters. The machine went bounding over the lumpy grass on the inside of the track. The ambulance bore Oldfield from the track.

CALLED IT A "DRAW."

"YOUNG PETER" WAS PUNCHED.

[BY THE ASSOCIATED PRESS—P.M.]

BALTIMORE, Sept. 29.—Sam Langford of Boston and "Young Peter Jackson" of California met in a 15-round bout tonight. The former twice claimed fouls which Referee O'Hara did not see. Jackson depended almost entirely on in-fighting, striking only three straight blows and repeatedly holding and punching after being ordered to break.

After Langford had pounded Jackson's left eye to a pulp and hammered him with straight, hard blows, almost at will throughout the fifteen rounds, the referee called it a "draw."

AGAINST GAMBLING BOAT.

TRUE BILLS ARE FOUND.

[BY THE ASSOCIATED PRESS—A.M.]

CHICAGO, Sept. 29.—True bills were returned by the grand jury yesterday against the promoters and owners of the City of Traverse gambling boat, charging the keeping of a common gambling house a conspiracy to do an illegal act.

Some of the defendants must face two indictments for keeping a common gambling house, and two indictments for conspiracy. Fourteen defendants were named in the bills. The evidence on which the indictments were voted related to a single occasion, when the boat was said to have been in Illinois waters, when pools on horse races were sold.

PITCHER TOZIER'S DOINGS.

CAUSE OF 'FRISCO'S DEFEAT.

[BY THE ASSOCIATED PRESS—P.M.]

SAN FRANCISCO, Sept. 29.—Pitcher Tozier of Los Angeles was the chief cause of the defeat of the local team today. He held the opposing batsmen down to three scattered hits, and as the errors made by his team were not expensive, the shut-out of San Francisco resulted. Flood contributed a home-run to the score.

LOS ANGELES.

	A.B.	R.	B.H.	S.B.	P.O.	A.	E.
Bernard, cf	5	0	0	0	1	0	0
Flood, 2b	4	1	1	0	2	2	1
Smith, 3b	3	0	1	1	1	2	1
Brashear, ss	4	0	1	0	1	3	0
Dillon, 1b	4	0	0	0	16	0	0
Cravath, rf	4	0	1	0	2	1	0
Ross, lf	4	1	2	0	1	0	1
Eagan, c	4	0	1	2	3	2	1
Tozier, p	4	0	1	0	0	2	0
Totals	36	2	8	3	27	12	4

SAN FRANCISCO.

	A.B.	R.	B.H.	S.B.	P.O.	A.	E.
Waldron, cf	5	0	2	0	0	0	0
Mohler, 2b	4	0	0	0	1	5	0
Hildebrand, lf	4	0	1	0	2	0	0
Nealon, 1b	4	0	0	0	10	0	0
Householder, rf	3	0	0	0	0	0	0
Irwin, 3b	2	0	0	0	1	1	0
Shea, c	2	0	0	0	4	1	0
Gochnauer, ss	2	0	0	0	4	2	1
Whalen, p	3	0	0	0	0	4	1
Spencer, cf	1	0	0	0	0	1	0
Wheeler, ss	1	0	0	0	1	0	0
Totals	31	0	3	0	27	16	3

SCORE BY INNINGS.

	1	2	3	4	5	6	7	8	9	
Los Angeles	0	0	0	0	0	0	2	1	0	—3
Base hits	0	2	0	1	0	2	2	2	0	—9
San Francisco	0	0	0	0	0	0	0	0	0	—0
Base hits	1	0	0	1	0	1	0	0	0	—2

SUMMARY.

Home run—Flood.
Two-base hit—Smith.
First base on errors—San Francisco, 1; Los Angeles, 2.
First base on called balls—Off Tozier, 1; off Whalen, 1.
Left on bases—San Francisco, 5; Los Angeles, 6.
Struck out—By Tozier, 2; by Whalen, 4.
Time of game—1h. 40m.
Umpire—Davis.

OAKLAND LESS FORTUNATE.

COULDN'T PLACE HER HITS.

[BY THE ASSOCIATED PRESS—P.M.]

SPOKANE (Wash.) Sept. 29.—Oakland was less fortunate in placing her hits in today's game against Tacoma, and lost a close and exciting game, which was only decided by a spectacular catch by McLaughlin for the third out in the ninth inning. Score:

Oakland, 3; hits, 8; errors, 1.
Tacoma, 4; hits, 6; errors, 3.
Batteries—Blexrud and Hackett; Thomas and Graham.
Umpire—McDonald.

PACIFIC COAST LEAGUE.

	Played.	Won.	Lost.	Perct.
Oakland	57	34	23	.596
Los Angeles	50	25	25	.500
Tacoma	52	25	27	.481
Portland	50	24	26	.480
San Francisco	52	25	27	.480
Seattle	45	22	23	.489

Dyas-Cline ball team which plays tomorrow at Chutes Park.

PETTY, OF OCCIDENTAL, who enjoys the unique distinction of being both preacher and football player.

AMERICAN LEAGUE GAMES.

LEADERS SCORE WHEN NEEDED.

[BY THE ASSOCIATED PRESS—P.M.]

PHILADELPHIA, Sept. 29.—The American leaders scored their second straight victory over Chicago today, in the crucial series for the championship. The home team outplayed the visitors all the way. The Philadelphians batted hard, Chicago using a third pitcher. Meantime Bender, the Indian pitcher, was pitching a steady game. Except in the fifth inning, when Chicago scored its only run on two doubles, Bender kept the hits scattered. Attendance 19,100. Score:

Chicago, 1; hits, 8; errors, 2.
Philadelphia, 11; hits, 12; errors, 1.
Batteries—Altrock, Walsh, Smith and McFarland; Bender and Schreck.

ST. LOUIS-WASHINGTON.

[BY THE ASSOCIATED PRESS—P.M.]

WASHINGTON, Sept. 29.—Washington gave St. Louis today's game. Morgan of St. Louis, was put off the field for disputing the umpire's decisions. Score:

Washington, 6; hits, 8; errors, 8.
St. Louis, 11; hits, 10; errors, 12.
Batteries—Adams, Manuel, Hardy and Hendel; Buchanan and Spencer.

CLEVELAND-NEW YORK.

[BY THE ASSOCIATED PRESS—P.M.]

NEW YORK, Sept. 29.—The New York team was shut out today by Cleveland. The winning run was made on Turner's single and Barber's three-bagger. Attendance 1200. Score:

Cleveland, 1; hits, 9; errors, 7.
New York, 0; hits, 3; errors, 1.
Batteries—Rhodes and Clark; Clarkson and Conner.

DETROIT-BOSTON.

[BY THE ASSOCIATED PRESS—P.M.]

BOSTON, Sept. 29.—A batting rally in the ninth won today's game for Detroit by the score of 4 to 1. Attendance 400. Score:

Detroit, 4; hits, 4; errors, 1.
Boston, 1; hits, 9; errors, 3.
Batteries—Mullin and Wagner; Gibson and Criger.

NATIONAL LEAGUE GAMES.

PITCHING WITH THE HEAD.

[BY THE ASSOCIATED PRESS—P.M.]

ST. LOUIS, Sept. 29.—Pitching more with his head than with his arm, Matthewson held Shay on third base in the ninth inning of the first game of today's double-header, after the latter had swept the bases and tied the score with a three-bagger. There was no one out, but Matthewson, by adopting the dangerous tactics of passing strong batters and directing his attention to the weaker ones, retired the side. New York won the game in the eleventh. The second game was all New York's. Attendance 3500. Score:

First game:
St. Louis, 5; hits, 12; errors, 3.
New York, 6; hits, 9; errors, 0.
Batteries—McFarland, Thielman and Grady; Matthewson and Bresnahan.

Second game:
St. Louis, 1; hits, 5; errors, 2.
New York, 5; hits, 5; errors, 0.
Batteries—McDougall and Leahy; Taylor and Clarke.
Umpires—Pears and Johnstone.

CINCINNATI-PHILADELPHIA.

[BY THE ASSOCIATED PRESS—P.M.]

CINCINNATI, Sept. 29.—Philadelphia was defeated by the superior hitting of the locals, who had a number of men left on bases. Attendance 1000. Score:

Cincinnati, 7; hits, 14; errors, 0.
Philadelphia, 2, hits, 8; errors, 3.
Batteries—Chech and Schlei; Pittinger and Munson.
Umpire—Klem.

WEBFOOTERS SHUT OUT.

ESSICK IN THE AIR.

[BY THE ASSOCIATED PRESS—P.M.]

SEATTLE, Sept. 29.—The Webfooters were shut out by Russ Hall's aggregation today. Essick went in the air in the sixth inning, and Seattle scored three times. Roach, for Seattle, was found for but three hits. Score:

Seattle, 4; hits, 7; errors, 3.
Portland, 0; hits, 3; errors, 2.
Batteries—Roach and Blankenship; Essick and Conrad.
Umpire—Howlett.

POSTPONED GAME.

[BY THE ASSOCIATED PRESS—P.M.]

PITTSBURGH, Sept. 29.—The Brooklyn-Pittsburgh game was postponed; fog. Two games will be played tomorrow.

LEAGUE CLUBS' STANDING.

PERCENTAGES TO DATE.

[BY DIRECT WIRE TO THE TIMES.]

CHICAGO, Sept. 29.—[Exclusive Dispatch.]

American League—		National League—	
Philadelphia	.621	New York	.710
Chicago	.604	Pittsburgh	.642
Detroit	.514	Chicago	.586
Cleveland	.507	Philadelphia	.502
Boston	.490	Cincinnati	.510
New York	.489	St. Louis	.386
Washington	.415	Boston	.329
St. Louis	.361	Brooklyn	.291

WEEKS OUTFIGHTS GOTCH.

WRESTLER SECURES A DRAW.

[BY THE ASSOCIATED PRESS—P.M.]

SPOKANE (Wash.) Sept. 29.—Belmer Weeks, a Spokane fireman, outpointed and outfought Frank Gotch in a twelve-round bout at the Spokane Amateur Athletic Club, tonight, but Gotch outwrestled Weeks, and thereby saved himself from disaster.

Weeks floored Gotch in the tenth, but Gotch stayed the twelve rounds, and the bout, by agreement, was called a draw.

Races at Hollister.

HOLLISTER, Sept. 29.—The races at Hollister were well attended today. Over 1000 people were present. Kittie D., owned by J. G. Cuicello, won the special pace; time 2:20.

Salvia won easily the Green mixed in three straight heats; best time 2:28. Carrie B. won the special pace; time 2:24.

The saddle-horse race was the exciting race of the day, and was won by Duke, owned by Woolery; time 0:26.

Brighton Races.

NEW YORK, Sept. 29.—Six furlongs: Rusk won, Emergency second, Just So third; time 1:12 1-5.

Six furlongs: Charley won, Brookdale Nymph second, Fine Cloth third; time 1:13 2-5.

One mile and a sixteenth: Martin Doyle won, Sailor Boy second, Northbury third; time 1:47.

Mile and a quarter: Souther won, Maxnar second, Uncle Urigh third; time 2:05 2-5.

Mile and a sixteenth: Oarsman won, Jennie McCable second, St. Breeze third; time 1:46.

Five and a half furlongs: Heasliah won, Bell Snicker second, Lawsonian third; time 1:07 4-5.

On Churchill Downs.

LOUISVILLE, (Ky.) Sept. 29.—Five furlongs: Knickerbocker won, Anna Smith second, Tsara third; time 1:03 1-5.

Six furlongs: Sid Silver won, Joe Goss second, Love Note third; time 1:16 2-5.

Seven furlongs: Envoy won, Kate Powers second, J. P. Mayberry third; time 1:29 2-5.

Mile: Depend won, Naran second, Covina third; time 1:43 2-5.

Five furlongs: Leta Duffy won, Principia second, Eva Jean third; time 1:02 2-5.

Mile: John Lyle won, Hermarkis second; Dolinda third; time 1:42 3-5.

Oakley Grand Circuit.

CINCINNATI, Sept. 29.—The 2:15-class trot, $1000: Boreaselle won second, third and fourth heats in 2:11¼, 2:11½, 2:14½. Albert C. won first heat in 2:12. Bowie Watcher and six others also started.

The 2:06 pace, $1000: Hatch Patch won third, fourth and fifth heats in 2:06, 2:06½, 2:07¾. Maud Keswick won first and second heats in 2:05¼, 2:05¾. Don Carey and four others also started.

The 2:12 trot, $1000: Gold Dust Maid won three straight heats in 2:11¼, 2:11½, 2:11. Lady Pauline, Morne and four others also started.

Cricket Play.

The cricket match scheduled for this afternoon at Agricultural Park between the teams of Los Angeles and Santa Monica has been declared off for various reasons, and in place of it the players of this city will have a practice game. The regular matches with the outside teams will not begin before October 15.

Vanderbilt's Prestige.

PARIS, Sept. 29.—W. K. Vanderbilt's Prestige won the Prix Biennial of $4000 at the Maison la Fitte races today.

Marshall Beats Tarrasch.

NUREMBURG (Germany) Sept. 29.—Marshall, the American player, won his first game in his chess match with Tarrasch when he won the ninth game of the series today.

Office Boy: W'y, cert, I want more pay; I'm only getting four a week, and give my mother all I earn.

Proprietor: What do you do with the other three and a half?—[Puck.

"I suppose that when you go home your father will kill the fatted calf?"

"I wouldn't wonder," replied the prodigal son, "but I'm afraid he might think I'm it."—[Houston Post.

SAVAGES KILL FRENCHMAN.

Marines Landed to Punish Blacks for Outrageous Actions Against Settlers, Suffer.

[BY THE ASSOCIATED PRESS—A.M.]

VICTORIA (B. C.) Sept. 29.—From the New Hebrides news was received by the Miowera of an attack by natives upon a French punitive expedition sent to punish the blacks for outrageous actions against white settlers and several murders at Bullies, on Mallicolo Island.

The French warship Muerthe landed a party of marines, who arrested their chiefs. As the party took their captives from the village a shot fired from ambush killed one marine gunner. The party then attacked the village, dispersing the natives and killed four men. The landing party burned the village and returned to the bay, where it was again fired upon and a marine wounded. The dead marine was buried at Port Sandwich with military honors.

The natives allege that the murders of Capt. Richard Pentecost and six members of the trader Petrel were taken to Noumea. They were the ringleaders of a party which tied Capt. Pentecost to a tree and cast spears into his body, and while he was still conscious they threw him into shark-infested waters and danced while the monsters tore the body to pieces.

FOOLS THE "BULLETIN."

Local Ad. Man Secures Wordy Notice in San Francisco Newspapers. He's a "Huge Success."

The San Francisco Bulletin devotes nearly a column of space to an interview with J. W. Eccleston, advertising manager for the Broadway Department Store, in which the "ad. writer" is made to berate the judgment of San Francisco merchants in preferring the morning newspaper to the evening paper as an advertising medium. After informing the Bulletin reporter that he, Eccleston, is "making a huge success of advertising," and enunciating the new and startling theory that "human nature is the same the world over," the Los Angeles "ad. man" revives the long exploded idea that the morning newspaper is not read in the home, because hubby sticks it in his pocket and goes off to work with it, and thereafter wifey doesn't see it and so learns nothing about the advertisements it contains; whereas the evening paper is the second Bible of the household.

There may have been something in that juvenile brain-sprout a very great while ago; but in these days of rush and rapidity the evening paper has not even a sufficient circulation to hold it in the same class with the morning paper as an advertising medium. Here in Los Angeles, for instance, the news which The Times prints on Tuesday morning is frequently to be found under large headlines in Thursday night's Express. And that sort of service doesn't appeal to the reading public today. The bulk of the important news at home and abroad happens too late in the day for the evening newspapers to get—and get right—and they are reduced to the threadbare expedient of publishing today's happenings tomorrow night as (as in the case of the Express) the night of the day after tomorrow, with a faked date line. The paper that prints the most news and the best news—the news while it is news, and before it has become ancient history—is the paper which business men turn to with their advertisements, and likewise the newspaper which the public buys for its enlightenment. If department-store proprietors had to depend on evening-newspaper readers to supply them with bargain-rushers, they would enter bankruptcy. Moreover, an evening paper is not a daily paper, in the true sense. It is only printed six days a week, while the morning paper is printed every day. You see the difference.

It is barely possible that the merchants of San Francisco, in preferring the morning to the evening newspaper as an advertising medium, know their business better than the "ad. man" from Los Angeles—not for a moment forgetting that he (says he in the Bulletin) is "making a huge success of advertising." There is a general impression in Los Angeles that Arthur Letts has had something to do with the "huge success" of the Broadway Department Store and that Mr. Eccleston has not been the whole thing.

TRIBUTE TO A CHINESE.

He Was Only a Cook, but He Was Honest Clear Down to His Toes.

[Irrigon, Or., Irrigator:] A fine gold watch was presented to Ging Yick Monday, on his departure for home in the Flowery Kingdom. It was presented by the people of Irrigon in token of the high esteem in which Ging is held, and bore this inscription: "To Ging Yick from his Oregon friends, August 5, 1905."

Ging Yick has left us and gone to China, the land of his birth, where a loving wife and family yearn for his coming. He has not seen them for over eight years, and there is among them one son, now almost eight years old, whom he has never seen.

Ging has been in the employ almost constantly for seventeen years of same member of the present Oregon Land and Water Company, and for nearly three years he has been at this place, cooking in camp, in cook-house, and finally in the hotel. He and Mr. Holbrook were the pioneers of Stokes, now Irrigon.

There are people who do not like our almond-eyed Celestial friends. They call them "chinks" and think them an inferior race, unfit to deal or associate with. To all such we would point to our friend Ging. He was a cook. He never posed for more than he was; but there is not a person in the State of Oregon who did his duty better, more honorably and honestly or in a pleasanter, gentler way than did Ging.

The editor of the Irrigator is not a worshiper of the yellow men. He believes that for many reasons they will never, can never, assimilate with the great English speaking family. But we do believe in giving yellow men, brown or black men credit—full credit—when they perform their duty exceptionally well.

And Ging did more than this. He did it always cheerfully, always promptly, and he had the intuition to do the right thing at the right time.

And over and above and beyond this, he was honest clear down to his toes. Not because he was watched or because he feared detection, but because it was his nature to be honest and loyal and true.

He goes to China never to return. He cannot come back, owing to the laws of our country, but he does not care much, for he has been frugal and saving and ranks as a rich man at home. But we often wish that there was some elasticity to the exclusion act, some clause that would allow such men as Ging to go and come at will, for we who know him best know him to be a man who would only honor our country by returning.

Mayor Collins's Ready Wit.

"The late Patrick Collins, Boston's honored Mayor, had an exceedingly ready wit," said J. B. Dougherty of Massachusetts at the Arlington.

"There was a noted Universalist minister, the Rev. A. A. Miner, who was an extreme believer in prohibition and who gave his whole time to promulgating the view that a prohibitory law would do wonderful things for Massachusetts. At one of the many legislative hearings at the Capitol, the Rev. Mr. Miner and Gen. Collins had a very pleasing but lively colloquy over this proposed legislation, the dominie being in deadly earnest and Collins jocose. Finally, pointing to the temperance advocate, Collins said: 'I honor Dr. Miner, and, my friends, what a good man he would be if he would only let whisky alone.'"—[Washington Post.

THE LOS ANGELES
NEWSPAPER and MAGAZINE
Sunday Times

IN EIGHT PARTS

Some of the Contents of the Issue of
October 1, 1905

IN THE NEWSPAPER SECTIONS:

PART I—General News Sheet: The Freshest News of the World by Wire. Business: Daily Market Reports; Shipping; Real Estate Record; Hotel Arrivals. The City in Brief—Amusements—News of the Southern Counties—General Advertisements.

PART II—Editorial Sheet: City News Illustrated—Official Doings. Mercantile Advertising.

PART III—The Pink Sheet: General and Local Sporting News; Sporting Goods Advertisements.

PART IV—First "Liner" Sheet: News; The Times Clearinghouse; General Classified Advertisements.

PART V—Second "Liner" Sheet: Real Estate; The Times Weekly Review; Detailed Information of the Market; Realty "Liners."

PART VI—The Cream Sheet: Society, Literature and Art; the Drama: Music and Musicians; Art and Artists; Society News from City and Country. The Round Table, where the Editorial Staff Gathers on Sunday mornings—Mexican Correspondence—The Open Shop; Evils of Lawless Unionism Exposed—Workers' Page; Development of the Southwest—A Page of Fresh Literature—Various Special Articles and Readable Miscellany—Dry Goods and Other Advertising.

PART VII—The Tri-Color Sheet: (Illustrated Family Section.) Inimitable Buster Brown—Fashions in Colors—Mrs. Herrick's Each and All Society—Girls' and Boys' Page—"Classic Myth-Lore in Rhyme," by Cary Blair McKenzie—General Good Reading for Old and Young.

IN THE ILLUSTRATED MAGAZINE:

Santiago Battlefields—They Will Be Marked and Preserved as a National Park. By Frank G. Carpenter.

A Land of Caves—Mexican Cliff Dwellings That Are Little Known. By A. Charles.

In the Philippines Both Success and Failure Are Encountered There. By Frederic J. Haskin.

Japanese Ceramics—Historic Sketch of Japanese Porcelain Manufacture. By George Benton Wilson, F.R.G.S.

How Not to Reform Him—A Honeymoon Talk on Management of a Husband. By Helen Rowland.

The Making of Wealth—Comparative Study of Opportunities in Europe and America. By George W. Burton.

Concord As It Is Today—A Place of Historic Interest and Literary Charm—By Louis Springer.

Wicklow on a Wheel—A Chapter of Experiences Among Irish Peasantry. By Selina S. Solomons.

Buchanan's Birthplace.—Historic Log Cabin Now Occupied By Negroes. By G. P. S.

Civic Improvement—Plenty of Work to Be Done Even in Southern California. By Ernest Braunton.

Some Paris Churches—Brief Glimpses of Notre Dame, St. Germain and Others. By Meredith Nugent.

The Land of the Lotus—Scenes of Modern Egytpian Life in the Delta of the Nile. By H. C. Ostrander.

The Bravery of Bjorn—How He Saved Many Lives in a Tornado. By Antony E. Anderson.

Noche Bueno—An Entertaining Short Story For Those Who Read Spanish. By Isauro de la Pena.

The Stark Family—It Includes Writers, Artists, Antiquaries, Professional men. By Eleanor Lexington.

Indian Obsequies—Some Strange Burial Customs of the Southwest. By Arthur J. Burdick.

Grandsons of Heroes—Lieuts. Grant and Lee Both White House Attaches. By a Special Contributor.

The Crippled Boy—A Story From Charles N. Crewdson's "Tales of the Road." By Courtesy of the Author.

Value of Perennials—No Dearth of Good Varieties For the Garden. By Ernest Braunton.

Humane Caponizing—The Question of Cruelty Discussed by Poultry Raisers. By Elizabeth Grinnell.

The Second Engineer—Though a Bit Shabby He Is Master of the Situation. From the London Sketch.

Care of the Body—Farming in California—Good Short Stories—Gardening in California, etc.

BEAUTIFUL ILLUSTRATIONS.

ONLY 5 CENTS.

—SAN FRANCISCO OFFICE—
Los Angeles Times
Room 41, Chronicle Building
Telephone Main 1472
Advertisements and Subscriptions Received
Angelenos and others visiting San Francisco will find copies of The Times on file for several months back and are welcome to call and read them.
Arthur L. Fish, Representative.

GAS FOR FUEL.

No fuel known to modern science can equal our high-grade Gas.

Automobiles.
The Auto Corner
Wheel Steer
Your inspection solicited at our salesroom 116-118 E. 3rd St.
WEST COAST MOTOR CAR CO.
Now known as
MIDDLETON MOTOR CAR CO.

CONSOLIDATION
WHITE and OLDS
The two most popular automobiles on the coast. See them both at
WHITE GARAGE
712 SOUTH BROADWAY.

Auto Rental Co.
When you want to hire a first class automobile with good chauffeur, ring us up. Home 949, Main 601
Office 243 S. Spring St.

BUICK
Good everywhere, but best on hills
LEE AUTO CO.
1032 So. MAIN

WAYNE
TOURING CARS, $1422; side door tonneau, 90-inch wheel base, double-opposed cylinders, 30-horse power.
E. Jr. Bennett 725-735 South Broadway.

SARGAINS
Franklin runabout, repainted, $300. Stevens-Duryea runabout, $900. Baby Peugeot, $700.
WESTERN MOTOR CAR CO.,
415 S. Hill St.

The Moline
A beautiful family car at a reasonable price.
WILLIAM GREGORY,
602 N. Main St.

Reo Motor Car Company
Automobile Manufacturers
Factory Lansing, Mich.
LOS ANGELES BRANCH
420-422 S. Hill St.
Home 4680 Main 3075

Premier 16 H. P. Air Cooled $1650
Let us demonstrate to you its ability.
1042 South Main Street
W. COSBY, So. Cal. Agent

THE FRANKLIN
cylinder, air-cooled Runabout. The speediest, lightest 4-cylinder car on the market.
FRANKLIN MOTOR CAR CO.
R. C. HAMLIN, Manager
1209 SOUTH MAIN STREET.

MAXWELL The Maxwell Autos have arrived in the city. They are "simply perfect and perfectly simple."
J. W. WILLOOX & SON
General Agents
116 E. Ninth Street Los Angeles

AUTOMOBILE
—AND—
Carriage Painting
Signs a Specialty
THE ACME CO., 830 South Main

RELIANCE
22-H.P. Touring Car.
$1350
Don't fail to see it.
Mechanics Garage & Repair Co.,
324 E. Third Street.

RAMBLER AUTOS
Strong and Speedy
Easy to operate.
W. K. Cowan, Sole Agt
930-934 S. Broadway

RAMONA PORTABLE COTTAGES
Stores, Offices and Bungalows. NOT cheap looking "canvas," "pressed paper," "rough-board California houses;" But built of kiln-dried redwood. A-1 finish, stylish, substantial, homelike.
10 Styles and sizes. 1 to 5 rooms with porch, pantry, closets, bath-room, built-in beds, tables and furniture to order. $170 to $900. No nailing or sawing. Screwdriver, wrench and hammer the only tools used.
307 TAJO Building, Los Angeles, Calif.

Queen Quality OXFORDS Best styles Leathers $2.50 and $3 best fitting.
Ludden Shoe Co.
431 S. Broadway. 4 doors north of 5th St.

PURITAS DISTILLED WATER
5 GALLONS 40¢
BOTH PHONES EXC. 6

ROYAL Baking Powder
Absolutely Pure.
Made from Pure Grape Cream of Tartar.

SYLMAR (California) OLIVE OIL

FURS Remodeled and Repaired
D. BONOFF, Furrier, 212 S. Broadway.

THE TIMES-MIRROR COMPANY.

H. G. OTIS....President and General Manager.
HARRY CHANDLER.....Vice-President and Assistant General Manager.
MARIAN OTIS-CHANDLER....Secretary. ALBERT McFARLAND....Treasurer.
PUBLISHERS OF

Los Angeles Daily Times

Daily, Weekly, Sunday and Weekly Magazine. Vol. 48, No. 119. Founded Dec. 4, 1881. EVERY MORNING IN THE YEAR. Twenty-fourth Year.

NEWS SERVICE:—Full reports of the Associated Press, covering the globe; from 5300 to 8,000 words transmitted daily over more than 20,000 miles of leased wire.
TERMS:—Daily and Sunday, including Magazine Section, 75 cents a month, or $9.00 a year; Daily, without Sunday, $7.50 a year; Sunday, $2.50; Magazine only, $2.50; Weekly, $1.50.
TELEPHONES:—Counting-room, Subscription Department, Editorial Rooms, City Editor and Local News Room, Sunset Press, 1; Home, ask for THE TIMES.
AGENTS:—Eastern Agents, Williams & Lawrence, Tribune Building, New York; 1224 Marquette Building, Chicago; Washington Bureau, 46 Post Building. Telephone 247 Main, where the latest copies of The Times may be consulted; San Francisco office, room 41 Chronicle Building. Telephone Main 1472. Arthur L. Fish, Representative.
SWORN CIRCULATION:—Daily net average for 1896, 18,091; for 1897, 19,258; for 1898, 20,731; for 1899, 25,731; for 1900, 28,788; for 1901, 28,448; for 1902, 30,930; for 1903, 30,346; for 1904, 37,702 copies. Sunday circulation, 53,348 copies. Sworn daily average for every day of the first six months of 1905, 42,112 copies; Sunday average for same period, 60,814 copies.

Yesterday's Regular Edition 40,470

THE TIMES has a larger regular bona-fide circulation than any local rival. It circulates widely among the intelligent, industrious, substantial, forehanded classes. The greatest volume of business advertising, the finest display, the best classifications, the largest results to advertisers.

Offices: Times Building, First and Broadway.

Entered at the Los Angeles Postoffice for transmission as mail matter of the second class.

PART II: EDITORIAL, LOCAL AND BUSINESS SECTION

Pen Points

Obviously McCall, Perkins, Morgan, et al., proceeded strictly on the theory that there are no pockets in shrouds.

England and Japan are so insistent upon the peace of the Far East that they stand ready to fight for it.

It is also to be noticed that when M. Witte arrived in St. Petersburg there were no bombs thrown at him.

The situation in Tokio is now so far pacificated that it is considered quite safe for Baron Komura to return without wearing a disguise.

M. Witte's wife is not received at the Russian court because she is a Jewess. Besides, it might offend some of the Grand Dukes' concubines.

M. Witte was cheered when he returned to St. Petersburg. And it was very appropriate in view of the way M. Witte cheered St. Petersburg by his actions at Portsmouth.

A man who stole $360,000 from a Wall-street office the other day was called a thief. The persons from whom the money was taken are called "financiers."

The present epidemic of earthquakes is probably nothing more than a sympathetic movement on the inside of the earth with the conditions that exist on the outside.

The greatest compliment that can be paid to a married woman is to be told by a pretty girl who rode a mile in a street car, sitting opposite her husband, that he never looked at her.

In his absence abroad Mr. Bryan will have the satisfaction of knowing that nothing worse can happen to the Democratic party than what has already happened to it.

After all, it is one's early training that counts. Look at Tsi An. When she was a girl she ran the Emperor's kitchen. After that experience the running of the whole empire was dead easy.

As we all know, it is money that talks. But this can hardly account for the loquacity continually displayed by Secretary Shaw, whose department is suffering from a large-sized deficit.

We are fast approaching that stage in our history as a nation when California will be almost exclusively a resident section, and all the rest of the country will be used for grazing land.

We respectfully suggest to His Majesty, the Czar, that he hurry up that proposed second peace conference at The Hague. A new war is liable to bob up at any moment to effect another indefinite postponement.

We sympathize deeply with Charlie Schwab's regret that he cannot be a young man again in order that he might get in on all the chances there are now to make money. Still, he may not yet be too old to serve as a "dummy" director in a life-insurance company.

Twenty years ago Theodore Roosevelt said: "I am a Republican first, and a tariff reformer afterward." It's a good motto to keep hanging on the walls of every man's house. It is as good as the old stand-by legend in the grocery store: "Cash today, trust tomorrow."

As the annual exodus from the East begins to influx in upon us let us refrain from referring to them as "the strangers within our gates." A great many of them are not strangers, but are, instead, people who visited us before and who have now merely returned to live here permanently.

The British-Japanese treaty of alliance being freely acknowledged on all sides to be an ultimatum to the rest of the world, it is now up to the said rest of the world to frame a non possumus, and to either proceed to accustom itself to an irreducible minimum or otherwise to assume an intransigent attitude, as the case may be.

We like to crack a good-natured joke now and then at the expense of our Los Angeles real estate agents, yet they are all philanthropists in the truest sense of the word. No greater work of mercy could be conceived than to sell an eastern man a home in this the Land of Heart's Desire, thus inducing him to settle here, having first settled with the real estate man, of course.

The nations seem to have caught the divorce fever. Norway has separated from Sweden, and Hungary is preparing to cut loose from Austria. There are also rumors that Alsace-Lorraine has again become restless. When the second peace conference meets, wouldn't it be well to consider the advisability of establishing a permanent divorce department in connection with The Hague tribunal?

When the Crown Prince of Korea visited Los Angeles he gave it as his opinion that our Courthouse is one of the handsomest public buildings in America. But if His Royal Highness could return here a few years hence when the new Federal building and the new City Hall will have also been erected in that same neighborhood, wouldn't it make his eyes ache?

BUSINESS.

The New York stock market showed remarkable resistance to the money market's squeeze. Heavy offerings of money brought into the market from Wall Street banks by the 6-per-cent rate carried call loans back to 5¾.

HEW TO THE LINE.

When James R. Garfield was appointed Commissioner of Corporations, it was distinctly understood that he was to make thorough examinations into the conduct of certain great corporations, and report his findings to the President; the ultimate purpose being to suppress abuses, if abuses were found to exist, to punish violations of the law when evidence sufficient for conviction could be secured, and to provide for the faithful administration of the laws in the future. This, in substance, was the expressed intention of the President, and there is not the slightest reason to suppose that the President has changed his purpose.

Mr. Garfield's report relative to the beef combine was not altogether satisfactory, but it developed some facts of interest which will be of undoubted value in the pending prosecutions of the packers. His investigation into the management of the Standard Oil Company has taken more time than the beef inquiry. It has been quite searching, but there are good reasons for believing that it has not been searching enough. Mr. Garfield is at work on his report, but it may be some time before it is ready for submission. Some "discrepancies" have been discovered between the facts gathered by Mr. Garfield and those gathered by his agents in various parts of the country. Although the officials of the Standard Oil Company were very complaisant, pretending to be ready, willing, and even anxious, to give all the information in their power, the discrepancies referred to lead to the belief that a great deal of important information which is vital to the purposes of the investigation has been held back. The lack of this information will tend to make the government investigation abortive—and this was evidently the intention in withholding it. No evidence calculated to damage the octopus was allowed to leak out, if it could possibly be concealed.

When experts of the Department of Commerce and Labor came to tabulate the information gathered by Commissioner Garfield and his assistants, they were not long in making the discovery that false information had been given out. Information furnished by retail dealers, consumers, and independent oil producers, which there is every reason to believe is accurate, or approximately so, is found to be diametrically opposed to information furnished by Standard Oil agents and officials. This outside information, in the words of a Washington dispatch, "shows that the Standard used the most vigorous and extraordinary methods of crushing competition; that it monopolized the market wherever possible; that it secured rebates from railroads and debauched legislative bodies, by which illegal courses it made profits on the sale of petroleum and products beyond the dreams of avarice." It is added that the condition of affairs described "is said to have been found particularly in the newly-developed oil fields of the Southwest."

Commissioner Garfield has power, under the law, to summon officers of corporations and to put them under oath. If they refuse to testify he can cause them to be imprisoned. He has large discretionary powers which he can use for the purpose of eliciting the truth. It is clearly his duty to use the powers pertaining to his office for this purpose. It is very generally believed that the Standard Oil Company has been guilty of all these serious charges against it, and of more. It is a matter of general belief, and to some extent of information, that the whole history of Standard Oil is a history of extortion, of business piracy, and of law-protected robbery. It is generally referred to as the most complete, the most gigantic, the most lawless and the most unscrupulous monopoly in the United States—nay, in the world.

These charges are true or they are false. It rests with the government of the United States to show whether they are true or false. Under the circumstances, it is the plain duty of the government to make so complete an investigation that there will no longer be any room for doubt or misinformation in the premises. The President has set his hand to the task of making this investigation. He is not in the habit of shirking any task, nor abandoning it before he has reached success.

No half-hearted investigation of this scandal of nation-wide extent will suffice. The American people demand that the facts, however humiliating, shall be laid bare. Perhaps it may be found, upon thorough investigation, that the crimes of Standard Oil have not all been covered up so adroitly that they are beyond the reach of the law's punishments.

FREE CITY HALL SITE.

The offer of a magnificent free site for a new City Hall is naturally meeting with the enthusiastic approval of the great body of the people of Los Angeles. It is only once in a hundred years, or more, that a municipality such as ours, where inside realty represents its own area in gold dollars, is so favored by fortune with an offer as astonishingly generous as this one is.

A sensible view of the situation from the Los Angeles Tidings is quoted on this page today. It is a view which the average citizen can scarcely avoid taking, and the one that should certainly guide the City Council when the matter is taken up for final consideration by that body. An opportunity to so materially enrich the municipality should not be let go by default or otherwise missed.

We must have a new City Hall, and since a plan is now proposed to build one from the sale of the Broadway property on a site that is in every way acceptable and which is offered absolutely free of cost to the city, why not accept the plan without quibble?

There are those who oppose the location offered. But have they another to offer in its stead? And will they offer it free of cost? Or do they mean to argue that the city ought to pay an immense sum of money for a site when one can be had for nothing in a most excellent locality, neighboring the County Courthouse and Uncle Sam's majestic new Federal building?

ANOTHER NEW FEATURE.

A department devoted to civic improvement, under the general title "The City Beautiful, Its Streets, Parks and Lakes," has been introduced into The Times Sunday Magazine. This department will, we are confident, prove to be one of the most valuable features of the magazine. It will be conducted by one of the foremost landscape gardeners and botanists in California. While it will concern itself more especially with the development of a more beautiful Los Angeles and the correction of offenses against good taste in the streets, parks and other public places of the city, its scope will be such that it will be of general interest and of value in other cities, towns and villages. There is evidence of a coming general movement for the beautifying of cities throughout this country. Los Angeles and Southern California, where the conditions of civic beauty are so favorable, must be in the front of the procession, and The Times purposes to do its part as a leader in this important work.

SELF-ABNEGATION OF GOMEZ.

Jose Miguel Gomez, Governor of the province of Santa Clara, in Cuba, has renounced political ambition; has cast it from him, so to speak, as Caesar thrice refused the kingly crown. Mr. Gomez was nominated by the Liberals for the Presidency of Cuba, but he has, with transcendent self-abnegation, "resigned" the candidacy for that position of high honor (after having been overwhelmingly defeated, as he himself admits.)

Mr. Gomez seems to take himself very seriously. He declares that it "is impossible to continue the campaign within the bounds of the law"—which is certainly a very good reason, from an American point of view, for not continuing it. "With Liberals in jails," he declares, "and with the rifles of armed forces, and even the dangers of hired assassins against unarmed voters, the problem confronting me is whether I should continue to lead my followers to the polls and permit them to become the victims of this sort of treatment."

To the unprejudiced mind it would seem, looking at the matter superficially, that under the circumstances it would be better to call a halt, rather than to continue the campaign in the face of such odds.

But Mr. Gomez declares that one other road is open—the right of revolution—and, that he might, an' he would, pass on into this fateful highway. He shrinks from this alternative, however, for the reason that "an armed conflict would bring foreign intervention," and before this could be accomplished the material prosperity of Cuba would be greatly endangered, and much property would be destroyed, while the neutral elements would suffer. "Therefore, I," says Gomez, in a burst of self-admiration, "who had the courage to rebel against Spain, which was a thousand times stronger than Palma's government, decline to accept the responsibility of plunging the country into war."

Seldom has such pure unselfish magnanimity, heroic self-denial, to say nothing of modesty, been equaled in the world's checkered history.

The "foreign intervention" to which Mr. Gomez refers is the possible stepping in of the United States to save the Cubans from themselves in case they should get to slaughtering one another because of the political aspirations of Mr. Gomez or some other candidate. Would this kind of foreign intervention be injurious to Cuba? Even if it should come after the destruction which revolution would bring, would it not be in some degree beneficial in gathering up the scattered remnants of Cuban patriots and things, which would be strewn broadcast over the island?

In his attempt to condemn the treaty which virtually pledges us to intervention in Cuban affairs whenever the good of Cuba demands it, Mr. Gomez shows the need for its provisions, including the Platt amendment. He plainly enough indicates that if the United States could be left out of the question, he would start a revolution without delay, although, as he says, the Palma government "has won a complete and overwhelming victory." Under present conditions, revolution in Cuba, except by peaceful means, is virtually impossible. It is better so, as every Cuban who recognizes the inestimable boon which the United States has conferred upon Cuba should be willing to concede.

A String to it.

NEITHER BLESSED TO GIVE NOR TO RECEIVE.

On the first day of the present month a law went into effect in the State of New York which is something of an innovation in prohibitory legislation. Although it is more or less an experiment, it is believed that the law will do away to a great extent with some evils that have grown to such proportions as to become a public nuisance and menace. The experiment will be watched with more than ordinary interest, and if it prove successful to the extent that its promoters hope, similar legislation will no doubt be enacted in other States, as the need for it is conceded.

The new law is intended to prevent, so far as possible, the practice of corrupting purchasing agents. It applies equally to the maid-servant to whom some grocers are in the habit of giving a bonus for her mistress' trade, and to the agents of great commercial houses "whose patronage may mean thousands of dollars a year to the manufacturer who gets it." The law is quite drastic, as it needs must be if it is to be effective. It provides that it shall be a misdemeanor punishable by a fine of from $10 to $500, or by such fine and a year's imprisonment, for any person "to give, offer or promise an agent, employé or servant any gift or gratuity whatever, with the knowledge and consent of the principal, employer or master of such agent, employé or servant, with intent to influence his action in relation to his employer's business." The penalty applies, also, to agents who solicit or accept gifts or commissions for the purpose indicated.

It is apparent from a careful reading of the law's provisions that they apply to the practice of "tipping" waiters, porters, and others—a practice borrowed from Europe and carried to a pernicious extreme in this country. It applies, in fact, to a whole group of acts and practices which amount to nothing more nor less than petty "graft," and which ought to be abolished if any law can abolish them.

This nation has a great work before it in abolishing the corruption which seems to be everywhere existent. Never before in the history of the country was crime of this nature so prevalent. It pervades all walks of life, public and private. It escapes just punishment a hundred times—perhaps a thousand times—where it meets with just punishment once. Society seems to be honeycombed with this dry rot of graft and dishonesty in every form. It is not a pleasant thing to contemplate. Unless this dangerous and degenerate tendency be checked, it can result only in retrogression and ultimate disaster.

The New York law is aimed at some of the petty forms of graft. It is just as necessary that these minor evils be checked as that evils of greater magnitude be suppressed. But the necessary reform can never come through legislation, unless there be genuine reform in the hearts of the people. The whole evil is traceable to the American greed for money. This leads to the commission of numberless small vices and crimes, as well as to the commission of great felonies, which too often go undetected and unpunished. The public conscience, for the present, seems to be surprisingly callous to the existence of these crimes which are eating away the vital forces of society. A crisis is near at hand, let us hope, which will arouse the public conscience to such an extent as to bring about a return to the simple principles of honesty and manhood.

PROMINENT PERSONS.

Lady Curzon was described by an Indian poet as: "A rose of roses bright, a vision of embodied light."

Dr. Celestine de Garma Gray of Kentucky has been the male sensation at Atlantic City this season, with his 146 suits and ties to match.

Frank H. Mayer of the Department of Agriculture has been assigned to make a tour of Northern China in the interest of that department.

John A. Merritt, the present postmaster of the city of Washington, was in early life a farmer, and before studying law worked in a grocery store.

Charles M. Schwab is to have a carved silver dinner service manufactured at a cost of $150,000. It is said it will be the finest ever made for a private dining-room.

John Townsend Trowbridge, the well-known author and poet, has just celebrated the seventy-seventh anniversary of his birth. He enjoys excellent health.

Fashionable England is hoping that Mrs. Potter Palmer's American plan of leading her guests into the dining-room instead of the British idea of following, will become custom.

In recognition of the happiness his singing afforded her, a Bavarian widow, who had lived long in Milan, has left the whole of her fortune, amounting to $2,000,000, to the tenor, Vincenzo Jirpo.

Prof. George Loveles Amerman, for many years registrar of the Sheffield Scientific School, Yale, has resigned on account of ill health, and has been succeeded by Arthur Marvin, principal of the High School at Schenectady, N. Y.

Helen Longstreet, daughter of the famous general, has written in "Lee and Longstreet at High Tide" the story of the battle of Gettysburg in answer to certain criticisms that have been leveled at her distinguished father.

Charles J. Murphy, formerly a foreign agent for the United States Department of Agriculture, has received from Emperor Nicholas of Russia the decoration of the Order of St. Stanislaus.

The manager of a New York clipping bureau recently issued a new prospectus, which he sent to prominent men all over the world. In the circular it was pointed out that subscribers could read everything said about them in the papers. Among the answers received was this from Alfred Austin, the British poet laureate: "Mr. Austin does not care to pay for gnats' bites."

For forty-one years Christian Smith has been organist and choir leader at Zion's Union Church in West Penn township, Pa. During the greater portion of that long period his wife, who, when he married her forty-six years ago, possessed a rich soprano voice, has been a member of the choir, and it is yet an impressive sight to see the venerable couple stand by the open grave of a departed member of the congregation and sing a good old German hymn.

Free Site for City Hall.

The offer of a site for a new City Hall by an association of enterprising citizens, has aroused some persons to a point of frenzied devotion to the interests of the municipality. These do not hesitate, for the most part, to accuse the donors of all manner of trickery in "railroading" through the Council their plan. It is to be observed, however, that the absolutely disinterested citizens rather favor the idea and find many reasons for accepting the proposed site, which lies next to the county building and the Federal building. Those making the offer are Arthur C. Harper, Eugene Germain, Kaspare Cohn, H. S. McKee, Mark G. Jones, H. C. Lichtenberger, F. W. Braun, Joseph Mesmer, J. H. Schumacher and F. G. Schumacher. The advantages of the situation are apparent—to the bulk of the taxpayers. The group of the municipal, county and Federal buildings would facilitate business. The site is accessible by all car lines. It costs nothing. It means a considerable saving to the city, the treasury of which is by no means overflowing.—[Los Angeles Tidings.

THROUGH FRENCH EYES.

President Roosevelt as Seen by the Author of "Simple Life."

Pastor Charles Wagner, the French clergyman-author of "Simple Life," writes in the October McClure's his impressions of President Roosevelt and his family, gained last fall during "A Visit at the White House." The strongest recollection the great Frenchman took away with him was made by the President's marvelous nervous energy.

"He gives the impression," says Pastor Wagner, "of concentrated force, of a spring at tension. You feel that he is ready at any moment for a supreme effort, to expend himself in any cause that demands it. . . . Here is a man who will never retreat before anything, unless it be evildoing; for he is as scrupulous as he is determined and brave, a leader who obeys the inner law. This chief of a republican State, armed by its Constitution with more authority than most sovereigns enjoy, has the sensitive conscience of a child. He is—to sum it up justly—an honest man. He will never be made to follow crooked paths; whatever end he chooses to pursue, you may be sure that he will move straight toward it.

"Moreover, he is clear-sighted, without illusions; he knows life and men with their underhanded ways. And yet, seeing things as they are, he believes in the ultimate victory of the good; but he knows the price of this victory is a daily struggle against the elements of destruction. He has done much, and thought much. His body, supple and warrior-like, equal to the greatest fatigue, inured to hard privation, is at his service, like a good steed perfectly responsive to its master. . . . Those who accuse him of imperialism do not know him. His patriotism has nothing aggressive about it; it menaces no one. If he would have America strong, it is that she may not be at the mercy of the good pleasure of others; and the people are with him in this matter. Pacific but invincible—such is their character. . . . For those everywhere who interest themselves in the destinies of the whole human family to find at the center of the life of a great people, a people whose influence makes itself felt to the ends of the earth, a character of this metal, a heart of such kindness, an intelligence so broad and so rare, may well strengthen a world-wide confidence."

New Modesty of Science.

One of the results of the scientific investigations of late years has been to lessen the dogmatic self-confidence of science. The cautious and tolerant tone of the recent address of Prof. Darwin, son of the great naturalist, before the British Association for the Advancement of Science, at Cape Town, has attracted wide attention. It was as far as possible removed from the strenuous dogmatism of Huxley and Tyndall, who were the leaders of British science thirty years ago.

The truth is that so much that was once considered fixed has become unsettled in the course of recent inquiries that science has begun to recognize the need of modesty. It has discovered that there are several more things even in the realm of physics and chemistry and biology than were dreamed of in its former philosophy. It has even come to understand that the conception of evolution, important as it has proved, has left practically untouched the great questions of the meaning of human life and destiny.

A few years ago science was fairly positive that it knew a good deal about matter and its properties. It is not nearly so certain today, when some of its leading men suspect that the indivisible atoms are made up of electricity charged particles.

Herbert Spencer thought that he could demonstrate that what lay beyond the reach of the senses was not only unknown, but unknowable. Nowadays science does not try to do this in the fields of philosophy and religion. It permits the philosopher to construct the universe of what stuff he pleases, and it no longer ridicules the images of the prophet.

Ideals are not read out of the universe today because science cannot measure them in its laboratory. It has become content to stick to its own department and not to claim omniscience. Largely for this reason the old conflict between science and religion has disappeared.—[Kansas City Star.

Out Pops a Senator.

Every time President Roosevelt whacks his big stick down in a new place in the public service out pops a United States Senator. When the buzzards begin to circle around a yellow spot in the financial world and an investigation is started to find what's dead, out pops a United States Senator. Every time a stockholder of a moneyed concern who believes he is being robbed by his fellow-grafters kicks the top off the graft, out pops a United States Senator. The first shot out of the box in the Equitable Life exposure was a United States Senator. The first whack of the big stick on the land grafters in Oregon exposed a United States Senator. The explosion of a small bomb under a St. Louis get-rich-quick graft nailed a United States Senator. One random shot at the Panama scandal threatens to expose two United States Senators. The tobacco frauds, now being investigated, will catch a United States Senator. There are but ninety of him in all, but he seems ubiquitous.—[Eldorado (Kan.) Republican.

The Servant Problem.

In the West the servant problem is more disheartening than in the East or South. Chinese cooks command $40 and upward per month, and there are fifty jobs waiting for every one. China boys have virtually disappeared. A few thousand Japs are scattered through the West, doing housework. They are far inferior to the Chinese, both as to thoroughness and reliability. White servants are almost unknown. Few American girls will work in the kitchen. White women are snapped up by waiting bachelors all through the West and installed as heads of their own houses instead of servants. A member of the Cabinet, appalled at the prospect of conducting his establishment in Washington this winter with the help available, went personally to the Chinese Consul-General at San Francisco and offered to pay high wages and all expenses to three Chinese servants. Not one could be obtained for work in Washington.—[Washington Post.

Does Your Clock Stop?

Ring Up
Main 1354
Home 1354
and our clock man will call.

MONTGOMERY BROS.
JEWELERS
SPRING AND THIRD STREET
"Sign of the Big Clock"

PROTECTION

Don't be Fooled About Your Insurance.

With our strong new management, new policies, and great reforms, you are safer than ever. The insurance department registers any policy upon request, at no expense, and the State holds but a small part of your money to secure your policy. Equitable policy is protected by $400,000,000 of the best assets—list mailed. It furnishes the best protection.

HINES & CHIPRON,
TOP FLOOR WILCOX BUILDING.

Established 1880 — 120 Varieties

ESTERBROOK'S Steel Pens

Sold Everywhere — The Best Pens Made

Los Angeles Optical Co.
Leading Oculists and Opticians. C. C. LOGAN, M.D., Oculist, 453 S. Broadway

RELIEVES THE INDIVIDUAL—THIS COMPANY RELIEVES the INDIVIDUAL, the TRUSTEE, EXECUTOR, the GUARDIAN and OTHERS FROM RESPONSIBILITY in the CARE OF TRUST FUNDS and ESTATES. :: CORRESPONDENCE INVITED.

Safe Deposit Boxes $2 yearly up.

Los Angeles Trust Company

PAID-UP CAPITAL $1,000,000
TOTAL ASSETS $2,800,000

OUR OWN BUILDING — Second and Spring Sts.

yond the reach of the senses was not only unknown, but unknowable. Nowadays science does not try to dictate in the fields of philosophy and religion. It permits the philosopher to construct the universe of what stuff he pleases and it no longer ridicules the insight of the prophet.

Ideals are not read out of the universe today because science cannot measure them in its laboratory. It has become content to stick to its own department and not to claim omniscience. Largely for this reason the old conflict between science and religion has disappeared.—[Kansas City Star.

Out Pops a Senator.

Every time President Roosevelt whacks his big stick down in a rotten place in the public service out pops a United States Senator. When the buzzards begin to circle around a yellow spot in the financial world and an investigation is started to find what's dead, out pops a United States Senator. Every time a stockholder of a moneyed concern who believes he is being robbed by his fellow-grafters kicks the top off the graft, out pops a United States Senator. The first shot out of the box in the Equitable Life exposure was a United States Senator. The first whack of the big stick on the land grafters in Oregon exposed a United States Senator. The explosion of a small bomb under a St. Louis get-rich-quick graft nailed a United States Senator. One random shot at the Panama scandal threatens to expose two United States Senators. The tobacco frauds, now being investigated, will catch a United States Senator. There are but ninety of him in all, but he seems ubiquitous.—[Eldorado (Kan.) Republican.

The Servant Problem.

In the West the servant problem is more disheartening than in the East or South. Chinese cooks command $40 and upward per month, and there are fifty jobs waiting for every one. China boys have virtually disappeared. A few thousand Japs are scattered through the West, doing housework. They are far inferior to the Chinese, both as to thoroughness and reliability. White servants are almost unknown. Few American girls will work in the kitchen. White women are snapped up by waiting bachelors all through the West and installed as heads of their own houses instead of servants. A member of the Cabinet, appalled at the prospect of conducting his establishment in Washington this winter with the help available, went personally to the Chinese Consul-General at San Francisco and offered to pay high wages and all expenses to three Chinese servants. Not one could be obtained for work in Washington.—[Washington Post.

Does Your Clock Stop?

Ring Up
Main 1354
Home 1354
and our clock
man will call.

MONTGOMERY BROS.
JEWELERS
SPRING AND THIRD STREETS
"Sign of the Big Clock"

PROTECTION

Don't be Fooled About Your Insurance.

With our strong new management, new policies, and great reforms, you are safer than ever. The insurance department registers any policy upon request, at no expense, and the State holds but a small part of your money to secure your policy. An Equitable policy is protected by $400,000,000 of the best assets—list mailed. It furnishes the best protection.

HINES & CHIPRON,
TOP FLOOR WILCOX BUILDING.

Established 1880 — 150 Varieties

ESTERBROOK'S Steel Pens

Sold Everywhere — The Best Pens Made

Los Angeles Optical Co.
Leading Oculists and Opticians. C. C. LOGAN M.D. Oculist, 433 S. Broadway

THE IN-

THIS COMPANY RELIEVES the INDIVIDUAL, the TRUSTEE, EXECUTOR, the GUARDIAN FROM RESPONSIBILITY in the FUNDS and ESTATES. :: CORPORATED.

Safe Deposit Boxes $2 yearly up.

Angeles Company
CAPITAL $1,000,000
ASSETS $2,800,000
2nd and Spring Sts.

TRY TO SHAKE OFF NUISANCE.

Fight to Clear Hills of Ugly Useless Derricks.

People of Second Ward Out With Warm Petition.

Property Damaged; Growth of Locality Clogged.

There was started yesterday by citizens of the Second Ward a petition to clear the hill district of the unsightly oil derricks.

Former agitation has resulted in the removal of many of the ugly hoists, and in several instances whole blocks have been cleared and the wells and sumpholes filled.

On the block fronting on Boyleston and Ionia streets all the derricks have been razed and the property leveled. The improvement is great, and the residents declare that other blocks will soon be rid of the oil-well nuisance.

The improvement of Commonwealth avenue and other fine residence streets has whetted the desire of the residents of West Second and of Temple streets and vicinity for a community that will be second to none as a residence section, and the united attempt to clear the district of the oil derricks has resulted in drawing up a warm petition, which, within a few days, will be presented to the Council for consideration.

The Temple Street Improvement Association, of which Leigh Thornton is president, is the medium through which the woes of the citizens and property holders will be aired, and a lively fight is expected, as the oil interests are lined up with the expressed determination to block all legislation which has for its object the driving out of the oil wells from the Second Ward.

There is, according to the story of those who are just now in the thickest of the fight, a certain element composed of hot-headed disturbers who are acting without reason. These are pouring in complaints to the Council which are declared to be untruthful.

These ill-advised complaints embody the idea that the oil derrick owners are law breakers who are operating the wells for the purpose of depreciating property. This talk places the oil men in a wrong light, and is said to be opposed to the real sentiment of a majority of the citizens of the oil regions.

Those who are in the fight waged by the Improvement Association, whose members are representative citizens of the ward, declare they want only fair play.

They give as a reason for the removal of the derricks that the Second Ward, and particularly the hill section affected by the oil wells, might be one of the finest residence sections of Los Angeles. They assert that property values are depreciated by the squeaking, creeking windlasses and dangling ropes of the multitudinous wells. They declare these wells do not pay and that the owners, in almost every instance, have promised to remove the wells as soon as the leases are up.

The majority of these leases will expire this fall, and the determined campaign now being waged is to prevent the renewal of these leases for a term of years.

Speaking of the fight, Mr. Thornton said yesterday:

"The question of revenue has been raised by the oil men. The revenue each year from the oil-well industry will not exceed $5000 in taxes to the city. We pay more than this sum each year to an oil inspector. There are almost 10,000 lots, by actual count, within 300 feet of either an oil derrick or a sumphole.

"The City Assessor acknowledges that these lots are greatly damaged by reason of the proximity of the oil wells. This property represents a valuation reaching into the millions, and the improvements which might have been placed on this valuable property would reach a much larger sum.

"The city is losing much in revenue from taxes on what might have been rated among the most valuable of city property."

Even a church has been brought into the campaign. The Universalist Church on West Temple near Fireman street, has ordered out the "butterfly" which for years past has been operated at the rear of the church. This butterfly is operated by machinery and pumps several oil wells situated within a radius of about thirty yards and connected with the fly by means of flapping cables.

These cables are also a source of constant annoyance to the citizens, who object to the stretching of the wire ropes across the highways and over vacant lots.

Another eyesore is the abandoned sumphole which is sometimes burned out and allowed to become a dump for rubbish, but which is oftener left half filled with slime, a constant menace to life and limb.

The petition which is to be presented to the Council is signed by citizens within the district bounded by Douglas street on the west, Colton on the south, Beaudry on the east and Bellevue avenue on the north.

The petition states that there still exist and persist within the district certain nuisances of a most unsightly and detrimental nature.

These nuisances are said to be clogs to the growth of an otherwise beautiful district and are called power-transmitting cables which "groan and creak and flap over our streets and alleys."

Special mention is made of an oil-heating plant said to be offensive in odor, inflammable, dangerous, horrible and dirty. This, the petition states, should be operated only in the oil-refining district.

The removal of a corral used for the carrying on of an oil-hauling and jobbing business is asked, as the maintenance of the corral is said to be in violation of a city ordinance.

The oil wagons and tanks used at this corral are left in the streets at night, says the petition, and endanger the lives of pedestrians. An oil pumping jack is said to keep people awake o' nights.

Summer Colds.

Laxative Bromo Quinine, the world-wide Cold Cure, removes the cause. Call for the full name and look for the signature of E. W. Grove. Price 25c.

The Twentieth Century Limited.

Offers every convenience known to a first-class hotel; among them may be mentioned the barber shop, bathroom, commodious dressing-rooms, an observation salon, and what is of the most importance of all, a cuisine of the highest order of excellence. Other features are the daily newspapers, illustrated weeklies and the latest market quotations, also a complete Booklovers' library. An expert stenographer is in attendance, services free; letters may be mailed on the train. For tickets, reservations, etc., call on this train call at the office of the New York Central Lines, 214 S. Broadway.

HF THE MARK OF GOOD CLOTHES KNOW US FOR BEST VALUES

PULLING FOR TRADE

Beginning today we inaugurate a system of daily advertising sales. Each day we will offer a special reduction on some special article. In order to get advantage of this offer you must bring this advertisement with you. The salesman will pin your advertisement to the sales check which will be accepted by the cashier at the reduced price for that day. Specials sold only on the day advertised and only to those who bring the advertisement. Watch these "money savers" daily.

One Day Special No. 1

Boys' Blouse Waists

All 50c Waists 35c if you bring this advertisement with you. This is the best chance you will have on good blouse waists for many a long day. Test this special system of ours for yourself. Watch every day for what you need and "strike when the iron is hot."

Harris & Frank
LEADING CLOTHIERS
TWO STORES:
117 to 125 N. Spring St.
337 to 341 S. Spring St.

The Best School Shoes

Any mother will admit that the shoes that wear the longest, keep their shape until worn out, and that are genteel in appearance, are the best school shoes.

It is such school shoes that Staub sells.

The fact that we shoe whole families of children from one year to the next is a pretty good test of Staub's school shoes.

Splendid values in school shoes at $2.00, $2.50 and $3.00.

GYMNASIUM OXFORDS

We are selling the kind of gymnasium oxfords professionals require their pupils to wear.

Made of kangaroo, with rawhide, hand-turned soles; rubber top on heel; very comfortable and serviceable. Price $1.75.

Mail Orders Filled

C. M. STAUB SHOE CO.
255 SOUTH BROADWAY

LILY CREAM

How often do you want to make some special dish and because the milk is all gone you can't. With a can or two of Lily Cream in the house—the cream is there when you want it—just as much as you want.
PACIFIC CREAMERY CO., Los Angeles

MUSIC AND MUSICIANS.

Chiaffarelli Here.

Manfredo Chiaffarelli and his fifty Italians came to town yesterday.

The band has traveled all the way from Milwaukee in two special cars, bearing big banners on their sides indicative of the destination, and proclaiming the Chutes and Chiaffarelli.

A large coterie of fellow-countrymen welcomed the musical pilgrims at the station, and among the number were a dozen young women, "best friends" of as many men in the band, who were formerly of the Ellery organization, and to whom the Los Angeles arrival is a sort of home-coming.

Chiaffarelli is just—Chiaffarelli—as he has always been, and probably always will be. He was met by his wife and two daughters, who preceded him to the city.

Only a Cent.

For this small sum per word, you can have your every reasonable wish and want filled through a "Liner" in The Daily Times; 1½c per word in the Sunday edition. A trial will convince you.

J. W. Robinson Company
BOSTON DRY GOODS STORE
235-237-239 SO. BROADWAY

Hosiery Sale

Men's 35c to 75c Half Hose at 25c

One of our big windows shows a few of the many hundred patterns—and all we need to say in explanation of the extraordinary values is that they constitute the sample line of that famed German maker, J. M. Eisenstuck, of Chemnitz.

Twenty-four hundred pairs go on sale this morning at the main entrance.

Monday's Special Sales

New Ribbons under half.
Women's 50c to $1 Hosiery 3 pairs for a dollar.
75c and $1 veils 35c.
25c Handkerchiefs, 6 for 75c.
25c to 50c Laces, 15c.
Particulars in Sunday papers.

Freight Charges Paid

On all purchases amounting to $5 or more (EXCEPT C. O. D. packages) we prepay the freight or express charges to any railroad station in Southern California within 100 miles of Los Angeles.

H. JEVNE CO.

Fruit Cake for Sunday Supper

Serve Jevne's Fruit Cake with lemonade or fruit punch for your Sunday supper. It's a deliciously flavored cake, rich but thoroughly wholesome—the very fragrance suggests a spiciness and goodness that makes you want a second slice. Comes in all sizes from five to twelve pounds at 40c a pound—plain or decorated, as you desire. We cut these rich cakes—you can order as much or as little as you want. Phone early.

SMOKE JEVNE'S FINE CIGARS.

208-210 S. Spring St.—Wilcox Building.

Read the announcement on our windows and see our advertisement in Sunday Times
H. F. VOLLMER & CO.
On Broadway Cor. 3rd
Branch Store 513 S. Broadway

KODAKS
Photo Supplies
Artists' Materials
Picture Framing
Developing
Printing and Enlarging.
HOWLAND & CO.
PHONES 211
713 South Broadway.

Sunbright's Food with egg is delicious, healthful, invigorating. We serve it at the Innovation.

A Pound of Talcum Powder For Only 20c

Today we offer a full pound can of strictly high-class borated talcum powder for only 20c; an extra special for today only; put up in tin can with shaker top; strictly pure, nicely perfumed; biggest and best value ever offered in Los Angeles. Saturday only 20c

MAIL OR PHONE ORDERS FILLED.

BOTH PHONES 491.

Off & Vaughn Drug Co.

S. F. BOTHWELL, Pres.
H. M. NEWLON, Sec'y.

When you order wines, get the best—Premier Wines, half a century of experience in wine making has made them the standard vintage of California. Served everywhere.

Most dealers sell Premier Wines. If yours cannot supply you just phone the Winery direct.

Chas. Stern & Sons 903 Macy St. Phone Boyle 21

The Truth About Stoves

By the Largest Makers of Stoves and Ranges in the World

MANY people have been deceived in believing that stoves were cheap because of a low price, when experience proves them the most expensive.

A small price may be paid for a stove which looks attractive in the catalogue, which has been described as "perfect," but it is liable to prove a very expensive purchase; for ten chances to one, trouble will arise from this stove in a month's time—it may not heat or cook properly, or it may consume fuel like a locomotive. Then the material in the stove itself may wear so poorly that at the end of a year or so it will have to be replaced.

You never get something for nothing in this world, and when you pay a small price for a stove, that price must cover the cost of material and labor, and include a reasonable profit, consequently inferior cast-iron and steel, and the cheapest and most inexperienced labor, must go into this seemingly low-priced stove.

Expert Stove Advice Free.

We have opened an "Advice Department," in charge of an expert stoveman, simply to tell the people, *absolutely free of cost*, all about stoves. And this expert will honestly advise *you* just which stove or range will best suit your needs. We also want those who have lost money on the seemingly inexpensive stove, to let us tell them how they can save money by buying a "Garland," even if the first cost is a little more than that of the cheap and unsatisfactory stove. We want them to let us tell them about the advantages of "Garland" Stoves and Ranges, which always prove a good investment.

We make a "Garland" to *fit every stove nook*, and have books accurately describing the different kinds. We could not afford to open this "Advice Department" or send out the valuable literature we do, free of charge, if "Garland" Stoves and Ranges were not distinctly superior to other makes; if the magnitude of our operations did not make it possible for us to sell them at reasonable prices, and if our reputation and methods of doing business did not insure absolute satisfaction.

If you are considering the purchase of a stove or range, cut out this coupon, check (this way ✓) the kind of stove you are interested in, mail it to us today, and you will promptly receive our Expert Advice as to just which stove is best suited to your needs, and why, and our literature, free of charge.

Receiving our Expert Advice and literature will not put you under any obligation to buy. We simply desire the opportunity to give you the evidence of the *tremendous superiority* of "Garland" Stoves and Ranges, and leave the buying decision entirely with you.

* * *

In order that "Garland" Stoves and Ranges shall last, we make them of the very best materials and employ the most expert workmen in the world.

"Garland" Stoves and Ranges are durable and handsome in appearance. They are highly nickeled and each "Garland" will last a lifetime.

"Garland" Stoves and Ranges will not "burn out," but will heat and cook perfectly, and will *save fuel, save repairs, save worry, save money.*

We have local dealers who handle our stoves exclusively, in nearly every village, town and city in the United States. You can examine "Garlands" *before* you buy, instead of after. You can satisfy yourself that "Garlands" are exactly as represented. There will be no freight to pay on "Garlands" and the dealer will set them up without charge.

If no dealer in your town sells "Garlands," or you decide to buy a stove not in your local dealer's stock, you can enjoy the above advantages. We will make a special arrangement so that the stove you want will be delivered to you and properly set up ready for use in your own home.

The Written Guarantee of The Michigan Stove Company accompanies every stove, and protects you by the absolute guarantee that every "Garland" is as represented—*The World's Best.*

GARLAND STOVES AND RANGES "The World's Best"

Send me free of charge your Stove Book on Base Burners, Gas Ranges, Coal Ranges, Steel Ranges, Cooking Stoves, Heating Stoves, Oak Stoves. Also your Expert Stove Advice free of charge.

Kind of Stove Wanted.....
Kind of Fuel Used.....
My Stove Dealer's Name is .....
My Name is.....
P. O. Address.....
Address Advice Department,
The Michigan Stove Company, Detroit, Mich.
Largest Makers of Stoves and Ranges in the World

Detroit **The Michigan Stove Company** Chicago
Largest Makers of Stoves and Ranges in the World

Coulter Dry Goods Co.

FOR FALL 1905

Tailored Gowns, Costumes
—and—
Shirt Waist Suits

WOOLS
SILKS
CREPES
CHIFFONS
FANCIES

Made in an infinite variety of pleasing and practical styles, splendidly representative of all that's best in the realm of fashion, embracing a wide range of materials, many of them exclusive—the most attractive assortments of medium and higher priced garments ever shown by us—or others.

A few exemplifications:

Novel "Runabout" Dresses

The season's latest conceit; trim, trig gowns just in from New York. One is a red Venetian cloth, having waist made over black corded silk girdle with red velvet trimmings; net cuffs, vest and collar; fancy plaited skirt, $58.50.

Another shows the combination of a dark green cheviot skirt and fancy plaid silk bodice; with lace vest, collar and cuffs; shirred silk girdle, fancy button trimmed; $57.50.

Costumes

Black messaline silk costume; skirt trimmed with Venise bands over taffeta drop; waist having yoke of black Venise lace and hand-made silk applique in corded effect; wide shirred girdle, elbow sleeves; $77.50.

Gray crepe de chine gown; waist has V-shaped lace yoke of Val. insertion; full elbow sleeves, Val. lace finished; applique trimmings, shirred silk girdle; skirt trimmed with Val. lace insertion and very small tucks; shirred over hips and made over drop of silk; $37.50.

Gown of light green taffeta; yoke made of narrow strips of silk with lace insertion; waist of alternating tucks and lace insertion; skirt having three rows of lace insertion over tucks around bottom; $32.50.

Lavender colored silk gown; fancy waist with inserts of lace; full short sleeves; knife pleated skirt, $30.00.

Blue taffeta shirt waist suit; tucked waist in surplice effect over lace collar and vest; stitched cluster pleated skirt; $25.00.

Long Gloves Here In Plenty

The unprecedented demand this fall for long gloves, in both silk and kid, has found many stores sadly unprepared. Not so here; we anticipated their popularity, and have now in stock FULL LINES of 12, 16, 20 and 24-button length suede and glace gloves, together with black, white, pink, blue, pongee, champagne, navy and green silk gloves, which we fit and guarantee.

A Rare Ribbon Offering

Four-and-a-half-inch luster taffeta ribbons in charming autumn shades—for the hair, girdles, stocks, etc., 15c a yard, instead of 25c.

French faille changeable taffeta ribbons, in all shades, for tying the popular "Brilla" neck bow, recently introduced by us. Ask to see it at the Ribbon counter. Bows tied without charge.

75 Doz. Men's Half Hose

They go on sale this morning—every one of them taken from the qualities we regularly sell at 25c and 35c.

Three Pairs for Fifty Cents

Styles are varied—plain fast black, with double soles, heel and toes; black silk embroidered and silk clocked; tans in lace stripe or silk embroidered; grays, blues, browns—in fact, every new coloring fastidious men are asking for this fall. All sizes in nearly every pattern.

This is the best half hose bargain you'll be offered in many a day, and as the quantity is limited, we advise you to be on hand early.

The Pilot Light

in the QUICKMEAL GAS RANGE oven never fails. It is the very latest in construction. These ranges burn gas with perfect combustion. Call and look over our line.

Cass & Smurr Stove Co.
314 SOUTH SPRING ST.

Wetherby-Kaiser Shoe Company
NUMBER 215 S. BROADWAY

Women's Walking Boots—in button or lace—welt and turn soles; Vici kid, patent leather and gun metal calf—$5 and $6 a pair.

Footwear for Children

In addition to the new W. K. S. Co. models for women, this shop shows a complete line of children's footwear in the most desirable leathers and smartest models.

Luscious Fruits

and fancy Foothill Vegetables galore. New Cranberries, Bartlett Pears, Ripe Persimmons, Asparagus, Snowball Cauliflower, Green Okra, Celery-root etc. Plenty more to please at sight. COME AND SEE.

Ludwig & Matthews Phones 550 133-35 S. Main

Bon Ami

The Best Scouring Soap Made

A Scouring Soap
A Metal Polish
A Glass Cleaner

THE OIL INDUSTRY.

LOCAL MEN IN CHEROKEE LAND.

ASSOCIATED MAGNATES ACQUIRE BARTLETTSVILLE WELLS.

Standard is Buying Heavily in the Mid-continent Districts—Big Raise In Fuel Price Believed Favorable for Advance Here—Rockefeller's New Rule—Oil Litigation.

The oil fields of the Indian Territory are proving decidedly attractive to a number of Los Angeles oil men, who are investing heavily. The latest to enter the list is a combination of magnates of the Associated, who have secured 250,000 acres near Bartlettsville, in the Cherokee Nation. Among those interested are W. S. Porter, M. H. Whittier and Burton E. Green. Bartlettsville is in the heart of the Cherokee fields, and the Standard is erecting large tankage there and has pipe line connection. The oil is about 32 gravity with a paraffine base, and the Standard is buying the output at 50 cents and over.

Near Bartlettsville are also located the lands of the Los Angeles-Cherokee Oil Company, of which Dan Murphy of this city is president, and in which a number of local men are interested. H. P. Anderson, late general manager of the Chanslor-Canfield Midway Company, has been appointed general manager of the property, which now has seven wells in operation, with an excellent production.

Local men who have Kansas connections report that the steady advance there is having the effect of putting to rest some of the ill-feeling against the Standard that was so strong last winter. The great monopoly's big pipe line to the East, which is likely to be opened any day, is expected to give a big upward tendency to the oil business in the Middle West. The failure of Russian oil in Europe means a foreign market. The increase in the value of fuel oil is especially gratifying to California fuel men, as it seems to indicate a great strengthening of the market all along the line. The rise of Pennsylvania oil might or might not be of significance to the Pacific Coast, the two lines being almost as far apart as the oceans, but the rise of Kansas fuel, in face of its big production and as yet comparatively limited market, is taken to mean much. It is now quoted at 35 cents in the field.

It will be surprising if California is not affected before long. Consumption is increasing beyond a doubt, both in the State and in the North, with prospects of new markets abroad. The amount used by present consumers is increasing, and new enterprises are coming in. The report has been received here through parties who claim their information is direct and official, that the Standard has determined not to contract for any oil in excess of the amount actually above ground and in its own storage.

LITIGATION TO BE TRIED.

Yesterday the taking of depositions was completed before Clerk Van Dyke of the United States Court in the suit of Dr. F. P. Hoy of this city and Dr. H. K. Hoy of Altoona, Pa., against the Altoona-Midway Oil Company, ex-Congressman C. A. Barlow of Bakersfield and R. W. A. Jameson of Altoona, Pa., which will be tried in the United States Circuit Court at Wilmington, Del., in November. Charles N. Sears and J. W. Wiley, both of Bakersfield, were attorneys for plaintiffs and defendants, respectively.

According to the claims of the plaintiff, Dr. F. P. Hoy, then a resident of Bakersfield, in 1901, contracted with the defendant, Barlow and his partner, E. S. Hall, to purchase twenty acres in the Midway districts for $10,000, and a deed for the same was prepared and placed in escrow to be delivered upon payment of the money. As a result of this the Altoona-Midway Company was formed under the Delaware laws with residents of Altoona as its chief backers, it being agreed that Dr. Hoy was to receive the deed from Barlow and Hall, then execute a deed to the company and receive in consideration 500,000 shares, the capital stock of the company. Of this, 100,000 were to be sold to the company and the $10,000 paid to Barlow and Hall.

The company sent R. W. A. Jameson to Bakersfield to report on the property, and he gave a favorable opinion. While at Bakersfield, however, he proposed to Dr. Hoy that twenty additional acres owned by him adjoining should be put into the company, and in this connection Messrs. Barlow and Jameson wanted a share of the 240,000 stock shares retained by Dr. Hoy. An agreement was entered into to this effect, subject, it is claimed, to approval by his brother, Dr. H. K. Hoy of Altoona, who had an interest in the same. The latter claims to have refused his consent, but the stock was issued to Barlow and Jameson and the litigation was begun.

The plaintiff claims the deed was also changed to a quit claim.

At present there is an injunction in force against voting of this stock, pending the hearing of the case. The defendants will commence depositions at Altoona on October 24. They deny the material allegation of the plaintiff and claim that the stock was properly issued. The case is to be tried on its merits after much preliminary work.

The land is located on the celebrated section 25, which is involved in the litigation with the Argentine Oil Company.

What Lord Curzon Did for India.

There is a moral worth remembering in the life of Lord Curzon. He has stepped down and out from a fat job as viceroy of India.

He was virtually king of a rich and populous land. He had wealth, power and opportunity such as is given to few men.

It isn't lack of ability that downs some of our famous men. It isn't that they are not original or that they lack aggressiveness.

It is because they can't stand prosperity. They get drunk on power and adulation just as sure as the person in a lower stage of life befuddles his brain with cheap whisky. Lord Curzon was affected with a severe case of swelled head. He felt far above the common herd. He showed it. He believed himself to be so superior to even the native princes that he made himself obnoxious.

A snob is hated the world over. Pomp, salutes and ceremonies fed Lord Curzon's vanity. Rich robes and jewels and the crawling slaves that bowed before him were a source of pride and joy.

He carried ceremony to a ridiculous point. But what is worse, he is blamed for the expeditions to Tibet and Afghanistan. They were his pet projects and were without permanent results. It is asserted that the taxes to pay the enormous expenses of the expedition increased the burdens of the people from sixty to ninety per cent., and the result of this tax burden, according to Sir Henry Cotton, was the death, from starvation, of over a million souls.

Taxes were so high that the peasants sold their land in many instances, and the land reached the hands of money sharks. Lord Curzon made a law that peasants could not dispose of their lands. There was no money to pay taxes and no power to sell property, and in many instances the result was simple—suicide.

The people of India will remember Lord Curzon, not alone for the splendor of the durbar, but as well for the crushing burden of a government of pomp and splendor that meant distress for the common people.—[Chicago Journal.

BEVERAGES OF RAINBOW HUES.

COMPOUNDS BREWED TO TICKLE TIRED PALATES.

Something About After Dinner Liqueurs—A Strange Chinese Liquid Which no Westerner Has Ever Tasted—Vermouth Was Made in Pliny's Day—The Ripening Tokay.

[The World and His Wife:] "Cognac, curacoa, chartreuse, creme de menthe," says the butler insinuatingly, with a pause after each title, as he halts behind every chair when the end of the dinner approaches and the coffee cups are on the table, and the guests stay in their talk for a second, echo one of the names, according to whether they like this last little alcoholic fillip to the palate to be sweet or dry, biting or gentle, and then the conversation rolls on again, with never a thought as to the makers and the making of the liquid, topaz or emerald, ruby or crystal, which fills the little glasses.

The liqueurs we sip in after-dinner content come from many more lands and are made from a far greater variety of the fruits of the earth than the wines we drink with the meats, yet a man who will talk with some knowledge of ports and sherries, burgundies and hocks will not in nine cases out of ten know why the best of the cognacs is called grande fine champagne, or from what fruit maraschino is made.

The preliminaries to the making of liqueurs—the vintage at Cognac, the cherry harvest in Dalmatia, the sorting of herbs in the cool cloisters of the Trappist and Benedictine and Carthusian monasteries—generally take place in some picturesque spot of the earth, but there is no valid reason why a very good kummel or a passable chartreuse should not be distilled in any back kitchen, for liqueur making is a trade which requires but little machinery and has few secrets.

Though the good monks, when they dwelt amid the mountains near Grenoble, chose to use over 100 ingredients in their liqueurs it would have scarcely any difference in taste from the strong waters which you and I and the cook could brew if we had a will in the basement out of a bare dozen herbs and roots, sugar and eau de vie.

The only liqueur the mode of making which is an absolute secret is that strange Chinese liquid which no westerner has ever tasted, but which celestials have assured me does exist, the principal ingredient in which is lamb's flesh. Such of the Chinese ligtiors as I have sipped have as their basis samshu, which is a spirit made from rice, and they taste like fire water slightly impregnated with a variety of sweet nastinesses. One, however, better than the rest, is made in Northern China, and is flavored with orange peel.

CHINESE AS DISTILLERS.

The Chinese claim that they distilled alcohol so far back as 2200 B.C., whereas the benighted Europeans only learned how to produce eau de vie in the thirteenth century. Certainly the samshu tastes as if its secret was discovered when man was barbaric and his digestion very strong.

In Siam the rice spirit is also the foundation of the national liqueurs, and these are equal in infamy to those of China. Persia and Japan are the two countries of the East where the native liqueurs are drinkable.

The universal Japanese rice spirit, saki, has as many degrees of perfection as European brandy, and varies as much in price. The very old saki, which has been distilled from the best of rice and has been kept for many years, is to be bought in bottles which are works of art. It tastes more like a soft, dry sherry than like a liqueur, but anyone who drinks two or three little cupfuls of the straw-colored liquid soon learns how strong it is.

In Persia the drinking of wine is against the religion of the country, and, therefore, a good Persian when he has some choice Shiraz wine and liqueurs in his celler bids his cronies to come and feast on "nightingale's flesh." This delicacy comes to table with a flower in the neck of each bottle. After the wine the liqueurs are served, and these are made either from dates or from raisins, curiously and very agreeably scented.

In India our forefathers, in the heavy drinking days, mixed the liqueur arrack in their punch, and liked the spirit so much that they sent it home, and it came into favor in England. The fermented juice of the palm long kept, especially that imported from Batavia, is certainly palatable, but in its early stages as toddy it is responsible for most of the serious troubles of the British soldier in India. When Tommy Atkins runs amuck and beats the natives he is sure to have drunk from the toddy pots in some palm grove, or to have bought the young spirit in the bazaar.

The native distillers make arrack attractive in many ways, scenting it with flowers and impregnating it with aromatic herbs. At a nautch or any other native festivity liqueurs of brilliant colors, strongly scented, are offered to the Europeans if any are present. The labels on the bottles blaze with gold and the names are those of the best European liqueurs, but the taste is that of doctored rice of palm spirit. It always occurred to me, when politeness obliged me to sip these decoctions, that the bazaar distiller had intended to make a gallon or two of perfumes and that, his attempt being a failure, he had bottled the spirit as liqueurs.

SOME STRANGE LIQUEURS.

Among strange liqueurs made in the uttermost parts of the earth, all of which only attain to the dignity of the title by long keeping, are the sugarcane bessabesse of Madagascar, the mahmari, distilled from bananas, in Mozambique; the statkviatrava, made from sugar and herbs, and the watky, made from rice in Kamchatka. The van-der-hum, the admirable liqueur of the Cape, also deserves a word of mention.

The Island of Sico produces the strangely named sekis-kayavodka, which is made from grapes and other fruits, and Zante sends janeridos, a liqueur made from currant grapes, to the western markets. In Eastern Europe the two most general liqueurs are the silvovitz of Bosnia and the quertch of all the Eastern States. The first is made from ripe prunes, and, though it is an acquired taste, is appreciated by those of us in the West who have grown used to it. No one but a Herzegovinian or a Servian ever pretends to like quertch, for it is made out of wild plums, and each glass of it contains the same unpleasant surprise which comes to any man who bites a wild plum thinking that he has found a cultivated one.

What To Eat and When To Eat

Two Important Questions That Can Be Answered Easily After Reading This

In many products of Nature are found two or three or four elements of food, but in wheat there are fifteen different food elements and every on of thefnetsmoreMS,ZnnIIIIII Mogevery one of these fifteen different elements is necessary for the proper sustenance and upcecesecesecesece ETAOI SRHDL CMPYF ET building of the human body.

Every nutritive element of the best white wheat grown in found in Malta-Vita. This famous food is the whole of the wheat thoroughly steamed and cooked in absolute purity and mixed with the finest malt extract that was ever made, thus it is the finest, richest, strongest food in the world. You understand, of course, that the cooking and steaming of the wheat gelatinizes its starch, and then the malt extract, a powerful digestive agent, quickly converts this starch into maltose—malt sugar. Maltose is great food, and the weakest stomach digests and assimilates it without effort.

We all know that for many years physicians of highest standing in their professions have prescribed malt extracts, which contain a large percentage of maltose, or malt sugar, but which cost from fifty cents to seventy-five cents per pound. Malta-Vita, the crisp, delicious whole wheat food, contains from eight to ten per cent. of maltose.

When Malta-Vita comes from the ovens, it is the crispest, most delicious food in the world, containing only one per cent. of moisture. The other 99 per cent. is food—brain and bone and nerve and muscle food—and most easily digested because the gelatinized starch of the thoroughly cooked wheat has been converid by fine maltose extract into maltose (malt sugar.)

The Malta-Vita company limits orders from every wholesale dealer to a quantity which the company knows can be disposed of quickly in the wholesaler's territory. The wholesaler, in turn, makes only such shipments to grocers as he knows they will be able to handle satisfactorily.

Thus the grocer's supply of Malta-Vita is always as fresh and crisp as when it comes from the ovens in the big factory at Battle Creek—always the kind that melts in the mouth.

Malta-Vita is a food that is good for health the year 'round. It can be eaten three times a day by the sick or well. It is sustaining to the workingman, refreshing and invigorating to the invalid.

Duzico, a Turkish kummel, is not unpleasant, but the other Turkish liqueur, mastic, is not to be ventured upon.

The upper classes of the Russians drink more liqueurs than do those of any other nation in the world, and they commence their meals with the attractive "nips," whereas we conclude with them. Next to the zakouska buffet—the table on which are spread all possible provocatives to hunger, tiny sandwiches, scraps of smoked fish and fowl, anchovies, olives and the like—is, in every restaurant, a stand of liqueurs.

The smiling damsel who presides over this gives to each Russian, who has collected a plateful of the tiny sections of eatables, a glass of liquor from the array of bottles which is before her, and he generally returns for at least one more before he takes his seat at the dinner table. There are vodka and kummel, the pink klouka, the green creme de menthe and a score of other liqueurs, all made within the limits of the empire, for in nothing is Russia more protective than in the enormous duty she puts on foreign wines and spirits.

Vodka looks like water and tastes like fire. Only a salamander could distinguish between one kind of vodka and another. Kummel in Russia is often nearly as fiery as vodka, and is nearly as simple to make. Cummin seeds, coriander, alcohol, orange peel and white sugar are its usual ingredients.

Anisette is another liqueur of which the Russians drink an enormous quantity, and which is as simple in its making as kummel—aniseed, almonds, powdered iris, coriander, sugar and alcohol being all that are required. Both kummel and the various kinds of anisette often look very decorative in their bottles, for the sugar is made to crystallize. A little branch of anisette plant is put into each bottle of anisette, and the crystals form upon it like frozen snow. Of Russian liqueurs polynnaia, a wormwood whisky is the best, being an excellent digestive.

AN ANCIENT BEVERAGE.

Horace gives a long list of liquors of his days in one of the satires, but of all these liqueurs only vermouth, which Pliny writes of, is drunk at the present day. Hippocras, which is the Grecian liqueur which Hippocras is said to have compounded, made a brave struggle for existence, and was served at Versailles court banquets in the reigns of Louis XIV and XV, but it did not survive the eighteenth century.

Tokay is the noblest liqueur which graces the present day board. It is a wine but is so scarce, so expensive, and is kept so long before it comes to its prime that it is generally classed with the liqueurs. The vineyards around Tokay are only twenty-four square miles in extent, and as every Hungarian magnate counts it a point of honor to have a tokay vineyard, and to make his own wine for his own drinking, very little of the real tokay goes outside the bounds of the Austrian empire.

Fifty years is the time tokay should be in bottle before it is drunk, and it is at its best after 100 years of keeping. High prices are paid for it. One Austrian Emperor gave three guineas a bottle for the 100 bottles he sent as a present into Holland. And the most costly and agreeable present the Empress Maria Theresa could think of to send to Louis XV was some dozens of the imperial wine.

Even with tokay in the honor which age brings to it is cognac brandy. Cognac—which gives it name to several kinds of grape eau-de-vie—is a little town amid vineyards in the Department of the Charente. Of these cognacs the grande champagne—named after a district—is the finest, but by the time they have been blended and arrive in England the petites champagnes, the bois, the pays bas, the borderies and the others have all taken brevet rank as grande fine champagne. Fifty years represent but the coming of age of a great cognac brandy, seventy years find it at its very best, and Waterloo brandies are yet in a magnificent old age. In the cellar of the Café Anglais in Paris, and in some of the cellars of Monte Carlo and of the south of France, are brandies reaching back to the eighteenth century; and to drink them is to drink liquid gold, for they cost at least a louis a glass. Cognac is distilled from wine, and as the youngest wine makes the best brandy the distillation takes place as soon as possible after the vintage.

Cherries, orange peel, the kernels of various fruit stones, give the taste to most of the liqueurs to be found in British cellars. Maraschino is distilled from the pulped wild cherries, with honey added; kirschwasser is made from the wild black gean of the Black Forest; curacoa gains its taste from orange peels and its color from various woods; it is related to the hundreds of orange brandies, the most curious of which is anaconda brandy, which takes its name from the yacht on which the recipe of the brandy originated. Creme de menthe is peppermint, colored as a rule by nothing more harmful than spinach. Noyeau, pink and white, gains its flavor from the kernels of apricots.

Nearly every town in France and many in Italy and Spain has its own special liqueur. To enumerate them all would be to make a longer list than Homer's catalogue of the ships, but as I write the lerina, made on the Isles des Lerins, off Cannes, occurs to me, and the admirable sloe gin, tempered by an infusion of plums, which is one of the outputs of sleepy old Montreuil-sur-Mer, and the vieux calvados, to be got at its best in Caen, and the guignolet of Angers, which has a double taste of orchard and wild cherries, and the cherry ratafia of Grenoble and the crimson alkermes of Florence, and yet another blushing liqueur, the rosolio of Turin, and the tangerina of Lisbon.

"Tom O'Lantern."

A friend of Henry H. Rogers of the Amalgamated Copper Company reported this week that the head of the big copper combine had remarked on being told of the latest fulminations of Thomas W. Lawson and the way Amalgamated Copper stock had tumbled on general heavy selling: "It's Jack o' Lantern and the children again. Jack only scares children, and the people who are scared are like the children. Tom is bobbing up and down like Jack and shaking his head and trying to raise a scare, but there is nothing to him any more than there is to Jack."

This summing up of the situation by Mr. Rogers is very apropos, according to some prominent copper trade authorities. They scout the idea that there is any great smash impending in the price of the metal. As for the reports that an enormous amount of copper is now held at Shanghai and other Chinese ports in speculative hands, and that it is likely at any time to be offered in a mass for resale in this market, they ridicule them.

A prominent copper man, who has close affiliations with the Amalgamated Copper interests, said this week that he knew that 75 per cent. of the very large amount of copper that has been exported to China has already been used in that country, and practically all the rest is now on the ocean.

"There is going to be no heavy unloading of copper. I don't care what Lawson says," remarked this man.—[Collier's.

The Age for Work.

Age limits have been dropped by the Chicago and Alton Railroad, which first adopted them, by the Chicago, Milwaukee and St. Paul, and by the Chicago, Burlington and Quincy; and this change in the laws for physical employment comes not long after Dr. Osler set the world agog with his frank observations about creative intellectual periods and the general inferiority of age. Fortunately for the happiness and hope of all, the exception is always present to lessen the horror of the rule; a sort of pardoning power of which every man may believe himself fortunate to receive the benefit. No doubt these railroads will continue to employ men mainly below the age which they formerly set, but it is more agreeable, and also more just, to be freed from a rule more absolute than the facts of nature are.—[Collier's.

HF THE MARK OF GOOD CLOTHES
KNOW US FOR BEST VALUES

Overcoats
For Men

All the new styles for fall and winter. Both in overcoats and cravenette rain coats are represented in our stock.

Not only is our assortment the largest but we have made a particularly strong point in marking them at prices that enable us to loudly proclaim that

Our Values are the Very Best Obtainable

Prices start at $10 and range up to $40.

Special attention is called to our extra values in cravenette coats at $15.00—black or mixed colors.

MAKE YOUR SELECTION WHILE THE ASSORTMENT IS UNBROKEN.

Harris & Frank
London Clothing Co

LEADING CLOTHIERS
TWO STORES
117 to 125 NORTH SPRING STREET
337 to 341 SOUTH SPRING STREET

GOT OUT

It's got out that we're having a tremendous sale of WILSON BROS. COLORED SHIRTS. What you hear isn't always true, but this is absolutely true, with a large T. Our regular lines of $1.50 and $1.25 values in shirts we're selling this week, while they last, for

75c

They are all new and fresh and the greatest values on earth for the money. We have all sizes.

SEE OUR FIFTEEN SHOW WINDOWS

DESMOND'S

Cor. Third and Spring Sts.

$3.00 Soft and Stiff Hats on Special Sale this week.....$2.50
125 Dozen Regular 75c and 50c Neckwear on sale this week.....25c
DUNLAP FALL AND WINTER HATS NOW READY

The Times' Cook Book No. 2
1000 Cooking Recipes—California Style

Contributed to The Times during its recent Prize Cooking Recipe Contest by the best chefs and housewives in all Southern California.
76 Fine Mexican and Spanish Dishes.
Printed in book form and sold at the office

The Times

and by its Southern California Agents.
Price, clothbound, 25 cents; with oilcloth cover, 35 cents each. Postage five cents extra.

The Times-Mirror Company
LOS ANGELES, CALIFORNIA

"The Call"
OF SAN FRANCISCO.
The "Call" prints more news than any other paper published in San Francisco. The "Call" is the only San Francisco paper that is delivered to all parts of Los Angeles by carrier. Orders for Subscriptions and Advertisements left at our office will receive prompt attention. Give it a trial.
LOS ANGELES OFFICE, 209 W. 4TH ST.
Phones—Home 1591; Sunset Main 171.

Best Teeth $8.00
HUTCHASON
FIT GUARANTEED. TEETH EXTRACTED WITHOUT PAIN.
Dr. W. E. Hutchason
326½ South Broadway

THE BULLETIN
Of San Francisco
The Bulletin guarantees the largest city circulation in San Francisco. Advertising contracts made on this basis.
The Bulletin gained 27,182 inches local display in 1904 over 1903. More than double the amount gained by other San Francisco daily.
Los Angeles Office
116 S. BROADWAY.
HOME 3333 SUNSET MAIN

E & W. TRADE MARK SENECA NECK COLLAR

Alfred Benjamin & Co.
MAKERS ✱ NEW YORK
Benjamin's High Grade Clothing for Men in Los Angeles by JAMES SMITH & CO.

Sore Feet
Itching, burning, scaly, bleeding with offensive perspiration, are instantly relieved and speedily cured by warm baths with CUTICURA SOAP and gentle anointings of CUTICURA, the great Skin Cure.

New York
Cloak and Suit House
Everything for Ladies, Misses and Children
337-339 South Broadway

The "TURNER" Store for Men.
C. K. Baker
330 SOUTH SPRING STREET

Columbus Buggy Co's VEHICLES
Standard the World Over.
COR. MAIN AND TENTH STREETS
LOS ANGELES.

MUNGER'S LAUNDRY
BOTH PHONES 1350

Original One-price Tailors
NO MORE $15 NO LESS
SUITS WORTH $25.00 TO $30.00
Glasgow Woolen Co.
434 South Spring

ALFRED BENJAMIN & CO.'S HIGH GRADE CLOTHING
SOLD ONLY BY
JAMES SMITH & CO.
137-139 S. SPRING STREET

OUR SIGN
MAKERS OF MEN'S FINE CLOTHES
$30.00 to $50.00
343 South Broadway, Loft 2.

Newmark's Pure Tea
Six different flavors—the finest, purest teas money will buy. Your grocer has them.
Newmark Bros.,
Importers Teas, Coffees, Spices.
1lbs. 60c—½lbs. 30c

95c LOWMAN'S SHIRT SALE
$1.25 $1.50, $2 Values
131 SOUTH SPRING STREET.

Pacific Dental Co
ONE PRICE DENTISTS
239½ So. Spring Street.

Broadway Drapery and Furniture Co.
New Store. New Goods. 447 S. Broadway

"The Call"
OF SAN FRANCISCO.
The "Call" prints more news than any other paper published in San Francisco. The "Call" is the only San Francisco paper that is delivered to all parts of Los Angeles by carrier. Orders for Subscriptions and Advertisements left at our office will receive prompt attention. Give it a trial.
LOS ANGELES OFFICE, 209 W. 4TH ST.
Phones—Home 152; Sunset Main 171

Best Teeth $8.00
DR. HUTCHASON
FIT GUARANTEED. TEETH EXTRACTED WITHOUT PAIN.
Dr. W. E. Hutchason
326½ South Broadway

THE BULLETIN
Of San Francisco
The Bulletin guarantees the largest city circulation in San Francisco. Advertising contracts made on this basis.
The Bulletin gained 27,182 inches of local display in 1904 over 1903. More than double the amount gained by any other San Francisco daily.
Los Angeles Office
116 S. BROADWAY.
HOME 3353 SUNSET MAIN

E & W. TRADE MARK
SENECA NEW COLLAR

Alfred Benjamin & Co.
MAKERS ✱ NEW YORK
Benjamin & Biggs Grade Clothing for sale in Los Angeles by
JAMES SMITH & CO.

Sore Feet
Itching, burning, scaly, and bleeding with offensive perspiration, are instantly relieved and speedily cured by warm baths with CUTICURA SOAP and gentle anointings of CUTICURA, the great Skin Cure.

New York Cloak and Suit House
Everything for Ladies Misses and Children
337-339 South Broadway

The "TURNER" Shoe for Men.
C. K. Baker
230 South Spring Street

Columbus Buggy Co's. VEHICLES
Standard the World Over.
COR. MAIN AND TENTH STREETS
LOS ANGELES.

MUNGER'S LAUNDRY
BOTH PHONES 1250

Original One-price Tailors
NO MORE $15 NO LESS
SUITS WORTH $25.00 TO $30.00
Glasgow Woolen Co.
434 South Spring

ALFRED BENJAMIN & CO.'S HIGH GRADE CLOTHING
SOLD ONLY BY
JAMES SMITH & CO.
137-139 S. SPRING STREET

OLD SION
MAKERS OF MEN'S FINE CLOTHES
$30.00 to $50.00
343 South Broadway, Loft 2.

Neumarks Pure Tea
Six different flavors—the finest, purest teas money will buy. Your grocer has them.
Neumark Bros.
Importers Teas, Coffees, Spices.
¼lbs. 60c — ½lbs. 30c

LOWMAN'S
95c SHIRT SALE
$1.25 $1.50, $2 Values
131 SOUTH SPRING STREET.

acific Dental Co
NE PRICE DENTISTS
94 So. Spring Street.
adway Drapery and Furniture Co.
ors. New Goods. 447 S. Broadway

RELIGIOUS.

BISHOP TALKS ON BOYOLOGY.

Would Stop Clamor for Youth in the Pulpit.

Clear-cut Advice to Three New Ministers.

Actual Work of Conference Practically Done.

"Now, then, young fellows," said Bishop Berry in one of his striking sentences yesterday, when ordaining three young ministers, "you're coming on the stage of action in a great time, and I'm a little jealous of you; I'm not an old man, though, I have some of the external evidences of it; I'm a young fellow yet.

"Do not try to jump into greatness; the dead-line used to be 65, but now it has gotten down to 45, and pretty soon it may be 40. 'We want a young man,' says the committee. It reminds me of a story of the old man who did not want to go back to his old appointment, and the congregation did not want him back, but he was sent back anyway. On Sunday morning he felt that some explanation was necessary, so he said:

"'Now, I know you didn't want me back, and I didn't want to come back, but I'll take you into my confidence, and tell you how it was. There was a great demand for veal in the conference, but there was not veal enough to go 'round.'

"Let us stop this morbid and senseless clamor of churches and committees for boys in the pulpit. It's a shame that a Christian minister shall be branded as an old man when he has just reached the point of usefulness for God."

These striking sentences were uttered by the bishop in the midst of a most profound and sensible address to the young men, and the audience broke into applause after every sentence.

As an eloquent and effective preacher, Bishop Berry made his first appearance before the Southern California Methodist conference yesterday. The Simpson Auditorium was filled to hear him on the occasion of the ordination to the ministry of H. K. Vann, Paul Penzotti and A. H. Orr.

"When religious experience is only a memory," said the bishop, "preaching is the hardest work in the world. Landmarks of polity I care little about; they are simply methods of doing things, and may be laid aside when out of use. Not so with doctrines; they are not man-made. Cut out the doctrine of retribution, and the nerve of the gospel is scuttled.

"Don't let anybody persuade you that the pulpit has nothing to do with the great questions of the day. If they are ever solved, they will be solved by the pulpit. The gospel must have something to say in the solution of great political and social problems."

The bishop urged strongly upon the candidates the importance of cultivating friendliness, and the faculty of remembering not only the faces, but also the names of people. "You might as well recognize these things and add them to your power for the gospel," he said.

"You know Dr. Quale; now if you think Quale wins only by his preaching, you are greatly mistaken, for he is the most consummate pastor I have ever known; he knows the name of every member of his church and Sunday-school and always greets them by name.

"If anybody tells you that a man can't be both preacher and pastor—well, just tell him he don't know. No man can be great in the pulpit—he's a mummy—unless during the week he has gotten closer to his people."

Then he told of a "great" preacher, whose name he said he could mention, who had failed to go to see one of his sick members until the sick man actually died of a broken heart.

"I've been hunting through the dictionary," he said, "to find words adequate to express my indignation at that preacher, but I have never succeeded."

On the boy question he had this to say: "Set off a bundle of sticks of dynamite on this platform, and you know what is going to happen, but set off a boy, and you never know what is going to happen. If I had my way, I would have a professor of boyology in every theological seminary."

After pressing hard upon the candidates the fact that the ministry means hard work all the time, he said:

"Now, you needn't tell anybody, but I'm going to give you some strange advice. I want you to be shirks: I don't want you to do anything that anybody else ought to do. In certain cases it may be necessary for the preacher to carry the church on his back, but it's hard on the church and hard on his back. Have many generals, captains and lieutenants and few privates."

GRAND OLD MAN.

Bishop Walden made his appearance and was introduced to the conference yesterday to speak for the Freedman's Aid Society. He is a grand old man, and while he shows his increasing age he has not lost his vigor as a public speaker. Of his retirement from the ranks of the active bishops, he said that he was neither disappointed nor unhappy, after twenty years of service. He declared the first words he said to his wife were: "Well, I'll never have to wound or disappoint another Methodist preacher, or disappoint another congregation."

The aged bishop was received with the greatest warmth by the conference, and was repeatedly applauded as he talked. Speaking of the freedmen, in which work he was engaged before his election to the bishopric, he said:

"I am glad they are in the South; I think it is well for them to stay there. Already the labor unions are taking stand against them in the North, and making it impossible as far as they may for the colored man to get into profitable trades. Whatever future there may be for them, I feel that it is in the Southern States.

FOREIGN MISSIONS.

The Women's Foreign Missionary Society held its anniversary in the afternoon, the devotions being conducted by Dr. George B. Smythe. Bishop Walden made a brief talk, and was followed by Dr. Swaris, presiding elder of the Methodist Church in Japan. Among other things, said:

"Your work is the regeneration of society in Japan—a woman-lift society. It used to be thought in Japan that the only way for a woman to get to heaven was to be reincarnated as a man. It is the work of your society that is changing this."

THE LAYMEN.

The Lay Association in connection with the conference met yesterday in the First Congregational Church, and before it adjourned took steps to incorporate the association.

Addresses were delivered as follows: "Should the Church Pay the Expenses of the Sunday-school?" Dr. H. W. Brodbeck, First Methodist Episcopal Church, Los Angeles; "The International Sunday-school Association and Its Work," Hugh C. Gibson, State secretary; "Shall the Methodist Lay Association of Southern California Incorporate?" A. J. Wallace, Westlake Methodist Episcopal Church.

Officers were elected for the ensuing year as follows: President, E. P. Clarke, Riverside; vice-presidents, F. Schwan, Pomona; Mrs. Hopkins, San Bernardino; Dr. F. C. Miller, Gardena; secretary, I. H. Preston, Los Angeles; corresponding secretary, Clara D. Baker, Los Angeles; treasurer, P. S. Johnson, Los Angeles.

TODAY'S DOINGS.

A Sunday-school anniversary will be part of the business session of the conference this morning, and this afternoon the ministers will visit the University of Southern California in a body.

This afternoon at 2 o'clock the Ministers' Wives' Association will meet in the First Methodist Church.

CHURCH DEDICATION.

TENTH FOR CAMPBELLITES.

In three special services with elaborate programmes of music and addresses, the new Christian Church at the corner of Avenue 58 and Monta Vista street, Highland Park, will be formally dedicated tomorrow.

The first service will be held at 11 o'clock a.m., when the speaker will be Rev. C. C. Chapman, president of the Coast missionary society of the denomination; at 3 o'clock the principal address will be made by Rev. A. C. Smither, pastor of the First Christian Church of this city; at 7:30 Rev. Grant K. Lewis, superintendent of missions, will preach.

This is the tenth church of the denomination to be erected in this city, and the thirteenth organization, three not having yet built. It is also the fifth church organized by its pastor, Rev. Ellio H. Ward, who has worked twelve years in Southern California. For six months the people of the congregation have been worshiping in a tent and in private houses.

COLORED BISHOP.

Bishop J. S. Caldwell of Philadelphia will preach at the African M. E. Zion Church at 11 o'clock Sunday morning and also at 3 in the afternoon. He is en route to San José to hold the California and Oregon conference, which meets on October 11.

VESPER SERVICES.

Vesper services at the Young Woman's Christian Association have been resumed Sunday evenings. Tomorrow the speaker is Rev. Arthur S. Phelps, his subject being "A Maiden's Service." A male quartette, composed of Messrs. Williams, Cunningham, Francis and Hancock will furnish the music.

The association is offering some courses in Bible study this year, one of the new features being a class for Sunday-school teachers, which meets every Tuesday evening at 7:30, with Rev. Robert P. Shepherd of Pomona, president of the Sunday-school Association, as leader. This class is open to both men and women.

ATHLETIC SUNDAY.

Tomorrow will be observed at the Young Men's Christian Association as "Athletic Sunday," the meeting at 3 o'clock in the afternoon being in charge of the track team. Those taking part will be A. A. Lee, H. C. Dane, Kinter Hamilton, C. L. Lowman, D. C. Chapin and J. P. Hagerman. George W. Christopher will sing.

RESCUE MISSION.

The forces of the Union Rescue Mission will conduct the services at Central Presbyterian Church on Hill street between Second and Third, on Sunday morning at 1 o'clock. The meeting will be led by Will C. Trotter, superintendent of the mission.

On Sunday evening Secretary D. E. Luther of the Y.M.C.A. will deliver an address at the mission, No. 145 North Main street, assisted by a number of local singers.

PULPIT SUPPLIES.

PREACHERS FOR SUNDAY.

Conference services, Simpson Auditorium: Love feast at 9:30 a. m., led by R. L. Bruce; sermon, 10:30 a. m., by Bishop Berry. Evening service, annual Missionary sermon, by W. K. Beans, D.D.

First M. E. Church—Morning, S. J. Carroll, D.D.; afternoon, 3 p. m., ordination service, Bishop Joseph F. Berry.

Westlake M. E.—Morning, Mrs. Bishop Harris; evening, Isaac Jewell.

University M. E.—Morning, E. M. Randall, D.D.; evening, W. C. Botkin.

Boyle Heights M. E.—Evening, E. M. Randall, D.D.

Hamilton M. E.—Morning, W. G. Gever; evening, C. A. Kent.

Centennial M. E.—Morning, James Blackledge; evening, E. W. Pascoe.

Pico Heights M. E.—Morning, A. J. McKenzie; evening, John Oliver.

Epworth M. E.—Morning, David Roberts; evening, J. W. Robinson.

Haven M. E.—Morning, John Oliver; evening, L. G. Spring.

Newman M. E.—Morning, H. H. Hunt; evening, H. I. Farr.

Harmony M. E.—Morning, F. A. Ziegler; evening, A. H. Ore.

Prospect Park M. E.—Morning, F. D. Bovard; evening, F. C. Buck.

Union Avenue—Morning, McCarty, evening, Rev. Smith.

Vernon M. E.—Morning, W. G. Lopeman; evening, F. P. Sigler.

Wesley Church—Evening, H. Peck.

Garvanza M. E.—Morning, J. C. Livingston.

West Adams M. E.—Morning, John G. Hill.

Hollenbeck Home—3 p. m., R. Barton.

Pitner—Morning, A. B. Embree; evening, M. S. McGee.

Trinity M. E. Church South—Morning, R. I. McKee, D.D.; evening, Alfred Inwood.

Congregational Church, Twenty-eighth and Paloma—Morning, R. Barton.

Second United Presbyterian Church—Evening, W. G. Lopeman.

Pasadena, First M. E. Church—Morning, George B. Smyth; evening, Robert Fisher. Lincoln avenue—Morning, C. V. Cowan; evening, George B. Smyth.

South Pasadena—Morning, J. M. Laird; evening, W. L. Cox.

Pasadena Y.M.C.A.—4 p. m., F. G. H. Stevens.

Lake Avenue, Pasadena—Morning, S. L. Todd.

Whittier—Morning, H. Peck; evening, S. S. Sampson.

Ocean Park—Morning, Benj. Snodden; evening, W. C. Dane.

Alamitos Park—Morning, Stephen S. Myrick.

The Palms, U. B. Church—H. S. Munger, morning and evening.

Insurance Premiums—Heavy Loss.

Records in the office of the superintendent of insurance indicate that about fourteen millions in cash is collected annually, and sent out of the State in the form of life-insurance premiums. Some of this money may have been used for campaign expenses or in Wall street manipulations. The Conservative Life is a California company, invests and keeps the policy holders' money at home.—[Adv.

Only a Cent.

For this small sum per word, you can have your every reasonable wish and want filled through a "Liner" in The Daily Times; 1c per word in the Sunday edition. A trial will convince you.

Banquets! Banquets!! Banquets!!!

The finest service, best cooking and purest food, at the Europa. Ten to 100 plates.

BIBLE LESSONS.

FOR SUNDAY-SCHOOL TEACHERS AND OTHER BIBLE STUDENTS.

Prepared for The Times by J. S. Kirtley.

SUNDAY, OCTOBER 1.

Daniel v, 17-30. "Daniel and Belshazzar."

THE CONNECTION.

After Daniel's success as a student he was made one of the trusted counselors of the king. eH divined Nebuchadnezzar's dream and interpreted it. The three young men, who refused to worship the image of the king endured the test of the fiery furnace. Daniel interpreted another dream, that of the spreading tree, cut down to the ground yet sprouting again and it meant that the proud king should lose his throne, live out with the beasts and then be restored. The king died 651 B. C. and his son-in-law Nabonidus captured the throne by a conspiracy and made his son Belshazzar his associate. It was while the king was out on the frontier that the son prepared this feast. The Persian invaders killed the king and on the night of the feast attacked the city. Belshazzar was arrogant, haughty, sensual, wild, mad with wealth and power. He was only a lad perhaps 16, and was stupidly ignorant of his father's death and the impending doom. When the handwriting appeared on the wall, in the midst of the drunken, licentious revel, the terrified king sent for his wise men and finally sent for Daniel, now an old man, living in retirement, and Daniel explained the words, as we shall learn in the lesson.

THE LESSON.

I.

The Antecedent Sins. 17-24.

"(17.) Then Daniel answered and said before the king, Let thy gifts be to thyself, and give thy rewards to another, yet I will read the writing unto the king, and make known to him the interpretation.

"(18.) Oh thou King, the most high God gave Nebuchadnezzar thy father a kingdom, and majesty, and glory, and honor.

"(19.) And for the majesty that he gave him, all people, nations, and languages, trembled and feared before him; whom he would he slew; and whom he would he kept alive; and whom he would he set up; and whom he would he put down.

"(20.) But when his heart was lifted up, and his mind hardened in pride, he was deposed from his kingly throne, and they took his glory from him.

"(21.) And he was driven from the sons of men; and his heart was made like the beasts, and his dwelling was with the wild asses; they fed him with grass like oxen, and his body was wet with the dew of heaven; till he knew that the most high God ruled in the kingdom of men, and that He appointeth over it whomsoever He will.

"(22.) And thou, His son, O Belshazzar, hast not humbled thine heart, though thou knewest all this.

"(23.) But hast lifted up thyself against the Lord of Heaven, and they have brought the vessels of his house before thee, and thou and thy lords, thy wives and thy concubines, have drunk wine in them; and thou hast praised the gods of silver, and gold, of brass, iron, wood and stone, which see not, nor hear, nor know; and the God in whose hand thy breath is, and whose are all thy ways, hast thou not glorified.

"(24.) Then was the part of the hand sent from him; and this writing was written."

(1.) Daniel's faith in God.

Daniel was not abashed by the double task of reading and interpreting the writing—he had done such work before. But God and not experience was the source of his confidence. He first must disabuse Belshazzar's mind of the idea that he is doing it for the reward at all. "Let thy gifts be to thyself and give thy rewards to another." He was doubly willing to serve him without reward, since it was a service; it was a service for a distressed man, even though he was to pronounce his doom, and a service appointed by God.

(2.) Daniel's fidelity to God.

He must next turn the King's mind to the fact that God is "the most high God," so that his own gods will pale into nothing and he must stand face to face with the one only God who is dealing with him. He must next show that God was the source whence all his ancestor Nebuchadnezzar's "kingdom and majesty and glory and honor" came and that the latter in his sin was an example that ought to have been a warnig to Belshazzar. In the course of Nebuchadnezzar, his sin was pride—"his heart was lifted up." He did not sin in having such great wealth and honor and absolute power, but in forgetting and dishonoring God as the source of it and acting as if he himself had originated it all. Then Daniel recounts the story of his expulsion from his throne, till he was bumbled and was ready to be restored, as we learned in Chapter 4.

3. Daniel's fidelity to Belshazzar.

His purpose in reciting to Belshazzar this well-known story was to show him that he was guilty of the same sin and must be punished, Belshazzar was much more culpabiet than Nebuchadnezar. He had an example of how not to do and sinned against greater light. By making the spirit of his ancestor his own he became guilty of his deed and bettered it. He was guilty of having the light spirit that will learn nothing by experience. He was guilty of sinning with that startling example before him. He was worse than his ancestor, in that he was debauching himself with dissipation and was ruining the foremost men and women of his kingdom as well. He was worse in that he was using the sacred vessels of God's house for a drunken revel, and was praising gods of silver and gold and such like things, and ignoring God who gave him breath and every blessing. Further, the King was indulging in these carousals when he knew that the Persian invader was near by and he ought to have had his head clear and his hand upon his weapons. For these reasons the hand hac written strange threatening words on the wall.

II.

The Interpretation of the words. 25-28.

"And this is the writing that was written, Mene, Mene, Tekel, Upharsin.

"This is the interpretation of the thing: Mene, God hath numbered the kingdom, and finished it.

"Tekel: Thou art weighed in the balances, and art found wanting.

"Peres: Thy kingdom is divided, and given to the Medes and Persians."

We can imagine the feelings of the King as he listened to the condemning words of Daniel and kept wondering what terrible doom the writing on the wall would disclose. He knew the punishment Nebuchadnezar received for his pride of heart, and since his own sin was worse, Belshazzar knew the disclosure would be terrible. First was the difficulty of making out the words themselves, so strangely were the letters written. They used only consonants in the Hebrew and Aramaic tongues, while the appropriate vowel sounds were supplied orally. Daniel soon made it out—Mene, tekel, upharsin. The first word was repeated, while the last is from the same word that peres comes from, the two being different forms of the same word. The words literally translated mean, "numbered, numbered, weighed and divisions."

Mene—"Numbered." It is used of counting out articles, and it thus became the name of an Assyrian weight. It meant that God had counted out the time allotted to His kingdom and would finish it off. Its term was not only decided upon, but it was near. No repentance on their part was urged, for that would not change God's purpose. Babylon's career as a Chaldean kingdom of wide-reaching power was run. It was not worth a "mene" from that time.

Tekel—"Weighed." This word describes the weighing out of articles, and came to be used of a sheckel. The meaning of it is that God had weighed him and his people in His scales of justice and holiness and found them wanting—altogether lighter than vanity, as light as the little coin that the word tekel represented.

Peres—"Division" or "breakings." As explained, peres and upharsin are forms of the same word, the letter "u" in the latter meaning "and." It was used of any one of the fragments into which a thing is broken, and therefore stood for a small piece of money. The meaning of the passage is that they are to be broken into small pieces. He goes so far as to tell who are to break up the city and appropriate its parts—"the Medes and Persians."

We admire Daniel for the cool courage and delicate kindness with which he read the king's doom.

III.

The Doom Executed. 29-30.

"(29.) Then commanded Belshazzar, and they clothed Daniel with scarlet, and put a chain about his neck, and made a proclamation concerning him, that he should be the third ruler in the kingdom.

"(30.) In that night was Belshazzar, the King of the Chaldeans, slain."

With few words we may pass by the King's treatment of Daniel. Let it be said that he fulfilled his promise by giving Daniel all honor and making him third in the kingdom. He did it not solely from sense of honor, in keeping a promise, for if his impulse had prompted it, he could probably have murdered Daniel in his tracks. But he knew that he spoke the truth, revered his noble character, feared his power, and wanted to be on good terms with such a man and his God.

The city fell that night and the King was soon slain. The Persians overcame Babylon and Cyrus the great was the dominant figure in that new epoch.

WHAT THE MASTERS SAY.

In those days Babylon was the metropolis of the world, the center of commerce, art and wisdom. The great plain on which it lay, a paradise of fertility and cultivation, was intersected by countless canals, both small and great, serving alike for irrigation and navigation. Babylon was a university city. The wealth of the world poured into the coffers of the Babylonish merchants.—[Pothero.

Thomas Carlyle says that the word "king" is derived from the German word which means "can;" that, therefore, the real meaning of "king" is "he who can." Such king was Daniel. Confronted by whatever crisis, he was the man who could. While, indeed, there was assisting supernatural element here, yet Daniel was the one who could, because, sedulously availing himself of every advantage and opportunity, he had fitted himself for being such. In his whole career, from the time when he first emerges a captive boy, in Babylon, there is never the least trace of slouching or shirking in him. He is the model student as well as the model officer. Some crisis will confront you, some problem to be solved, some hard duty to be done, some right path to be pointed out. You shall be the king for it, if you can. And your "can" will depend on whether you have been and have done what you ought before the crisis struck. The world is hungry for those kings who can.—[Hoyt.

POINTS TO IMPRESS.

(1.) That drunkenness brings a whole brood of vices.

(2.) That a man on God's missions must be calm, courageous and courteous.

(3.) That he is a great fool who cannot learn from example.

(4.) That no one can be vile without making others vile.

(5.) That disregard of God prepares the way for every other sin.

(6.) That when God finds us wanting we are doomed.

(7.) That nations as well as individuals are being weighed.

CHRISTIAN ENDEAVOR.

SHOWING ONE'S COLORS.

Terse Comments Upon the Uniform Prayer Meeting Topic of the Young People's Societies—Christian Endeavor, Epworth League, Baptist Young People's Union, etc., for October 1, "The Badge of Church Membership." 1 Thes. v, 5-15. Luke xii, 8.

By William T. Ellis.

The hero of Fenimore Cooper's story, "The Spy," went through life hated, despised, feared, because he was believed by the neighborhood to be an enemy of the colonies. This burden of misrepresentation was harder to bear than the pedlar's pack, which he carried, for in truth, he was, as only Gen. Washington and a few others knew, a spy in the service of the Continental army. His bitterness of soul at being counted on the wrong side may be understood by the many persons who, in their hearts accept Christ as Saviour and Lord, and yet who have made no profession of their allegiance, and so, by the world at large, are numbered among his adversaries. They have not the consolation which sustained Cooper's "Spy," the inward knowledge that they are doing the will of the Commander and serving the best interests of the cause. For they really are what the spy only appeared to be—lacking in open allegiance to the cause which should command their devotion.

"Brotherhood" is one of the talismanic words of the times; but the strongest and most helpful brotherhood is still, as it has been for ages, that great company of wearers of the name of the Crucified, and members of His visible Church.

That there is any joy about church membership may strike some persons as a new idea. To them, belonging to church has appeared to be a sort of melancholy duty which conscientious persons imposed upon themselves; like wearing black for a deceased relative. Yet joy is the right word. There is more happiness in the company of Christians than can be found anywhere else in the world. The normal shining faces that smile their benediction upon us day by day are for the most part those that irradiate the light of an indwelling Spirit. A merrier, healthier or more wholesome lot of young people than a body of Christian Endeavorers it would be difficult to find. For in the service of Christ, all of life finds its fullest and freest expression.

There is a satisfaction in standing up to be counted which the trimmer, the truckler and the coward can never know. The most miserable Christian in the world is the one who has not the courage openly to align himself before the world with the church of the Lord upon whom he relies for salvation.

Friends are the best friends of each other when they are both friends of the Friend who gave friendship its highest expression.

It is cheap and easy to sneer at the church. Demagogues have for centuries found this a short cut to the applause of the unthinking, and more than one man has won a reputation for wisdom, independence and courage merely by repeating hackneyed flings at the soldiest and strongest body on the earth. Whoever possesses a shred of fairness must admit that despite the faults which her own members have always been the first to point out and endeavor to remedy, the church has done incalculable good in the world. She has been mankind's physician, his almoner in distress, his safeguard and guide in matters of morals, his teacher and school builder. His leader in all humanitarian progress, and his inspirer and strengthener in every effort to enter into a diviner character.

"A noble company, men and boys,
The matron and the maid."

The boast of every secret order is its distinguished members. On the rolls of the Church of Jesus Christ may be found the names of leaders in every department of human thought and activity, count it the crowning honor of their lives, as it is their chief interest and joy, that they are humble members of the divinely-ordained and divinely-sustained church.

A good Anglo-Saxon conception of manhood is that every man is bound, not only to maintain himself, but also to contribute something to society. The man who does nothing for his fellow men is denied the praise of his race. On the whole, success is regarded as usefulness; the most serviceable man is esteemed the most successful. Now it is a fact, that as an avenue of human ministry the church is unapproached. She is among men as a servant, and the average person can make his powers count for most by combining them with the abilities of other people in accomplishing the work of the church. All that she does is jointly the work of her Head and her members; and the humblest Christian has a share in the mightiest achievements of the church as a whole. The consciousness of being a partaker in the greatest work of the ages, the making over of men into the likeness of Jesus, is one of the profound joys of church membership.

Earth's highest joy is in doing Heaven's will. Jesus desires his friends to confess their relationship to him. For twenty centuries Christian thinkers have agreed that Church membership is plainly a divine obligation upon all who would manifest their love for the Savior. So one of the reasons why every disciple should be glad to belong to the church is that he thereby is doing what Christ would like to have him do.

NEWS AND NOTES.

The Sabbath Union of Great Britain has begun a crusade against Sunday travel.

The Salvation Army is established in fifty-two countries and colonies, and maintains over six thousand centers of work.

More than six hundred young people went to Silver Bay, last month, to study better ways of promoting the cause of missions.

Working impartially among both Russians and Japanese, the British and Foreign Bible Society has distributed some 350,000 copies of the Scriptures in these two languages during the progress of the war.

The dearth of students for the ministry is causing the Evangelical Church of Germany considerable inconvenience. The Roman Catholic Church there, on the other hand, is receiving an unwonted number of recruits into its ministry.

An international conference on the immigration question is being pushed by the leaders of home mission work in this country, notably by John Willis Baer.

The Laos Christians at Chieng Hai, Siam, recently indulged in a unique charity. One hundred and fifty lepers were gathered on an island south of the city, and feasted bountifully. Then each was given the dishes which had been used, a piece of new cloth and some Christian books.

During the recent Baptist World Congress in London, a life-size statue of Rev. Dr. Charles Spurgeon was unveiled. Spurgeon's sermons are still printed, week by week, and their circulation seems not to diminish at all.

The National Free Church Council of England and Wales is considering the sending of a deputation to China to investigate foreign missionary work, with a view to avoiding waste and duplication of effort. It believes that many of the institutions now on the field can be united with an increase of efficiency.

Bishop Hartzell of the eMthodist Episcopal Church, North, who is now in Africa, has completed arrangements with the officials of Rhodesia, South Africa, whereby the missionary society of the church recedes to the government 11,000 acres of land granted it some years ago by Cecil Rhodes and Earl Grey. The mission secures in exchange an equal quantity of land in other sections of the country, which it will use for the purposes of its work.

Although the two small islands of Ngatik and Mukuor in the Caroline group of Micronesia, have never had a resident missionary, and although it is less than five years since rank heathenism prevailed there, the visits from missionaries on a neighboring island have borne such fruits that, unaided, the natives have built a church, contributing for the purpose more money than was necessary, turning the balance over to the American Board.

Practically all of the great Protestant denominations of the United States and Canada will be represented in the Interchurch Conference on Federation, which will be held in Carnegie Hall, New York, November 15-21. Twenty million communicants will be represented, and should a permanent organization be formed, it will be the greatest aggregation of Protestant Christians in the world.

CHURCH SERVICES.

SUNDAY, OCTOBER 1.

ST. PAUL'S PRO-CATHEDRAL, 233 S. Olive st., opposite Central Park. The Rt. Rev. J. H. Johnson, D.D., bishop; Rev. J. J. Wilkins, D.D., dean; Rev. W. H. Dyer, M.A., rector's assistant. Sunday, October 1, services: Holy communion 7:30 a.m., Sunday-school 9:30, catechism day; 11 a.m., sermon by Rev. Robert Benson, M.A., and second celebration of the holy communion. Evening prayer and sermon at 7:30; preacher, Rev. Robert Benson, M.A. Free sittings. Strangers always welcome at all services.

IMMANUEL PRESBYTERIAN CHURCH, corner Tenth and Figueroa sts. Preaching by the pastor, Rev. Hugh K. Walker, D.D., tomorrow at 11 a.m. and 7:30 p.m. Morning subject: "Settling the Matter of Precedence," a timely topic for the consideration of busy people. Evening subject: "Off Guard," a sermon dealing with some curious and ever-recurring phases of human life. Young men are especially invited to hear this discussion. Strangers are given a special invitation and welcome. 30

FIRST CONGREGATIONAL CHURCH, Hope st., near Ninth. Seats free. Rev. Wm. Horace Day, pastor. Rev. Warren F. Day, D.D., Pastor Emeritus; music in charge of Mr. Harry Clifford Lott, bass; Mr. W. F. Skeele, organist. Morning service, 11 o'clock; Frank E. Saunders, Ph. D., D.D., National Secretary Congregational Sunday-school Society, Boston, will preach. Evening service, 7:45 o'clock, the pastor will preach. 1

THE LOS ANGELES FELLOWSHIP. Benjamin Fay Mills, the permanent minister will speak at Blanchard Hall at 11 o'clock on "Tainted Money." Music by Miss Helen O. Tappe, soprano, and Mr. Alfred E. Walper, violinist. All seats free to all. Children's Church at Music Room, 232 S. Hill st., at 11 o'clock. Sunday-school at 9:30 at Fellowship House, 429 W. Sixth st. 1

CENTRAL CHRISTIAN CHURCH, NEW chapel, 419 E. 21st st., Maple ave. car direct, Main-st. or San Pedro cars, 2 blocks. D. A. Wagner, minister. Preaching Lord's Day, 11 a.m. and 7:30 p.m. Conference and testimony meeting at 6:30 p.m. and Sunday-school 10 a.m.; prayer meeting, Thursday, 7:30 p.m. Fourfold gospel meeting, Tuesday, 2:30 p.m.

ST. JOHN'S CHURCH, CORNER ADAMS and Figueroa sts. Rev. Lewis G. Morris, rector. Holy Communion, 7:30 a.m. Holy Communion and sermon at 11 a.m. Evensong and address 7:30 p.m. Morning topic: "Sons of God." Seats free. Strangers cordially invited. Take Grand ave. cars to Adams st.

FIRST CHRISTIAN CHURCH, HOPE AND 11th sts. Rev. A. C. Smither, pastor. Grand Annual Rally Day. Rally at Sunday-school at 9:30 a.m., at 11 a.m., at 6:15 p.m. at Endeavor Society, and at evening service at 7:30 p.m. All members urged to be present. Everybody invited. 1

FIRST BAPTIST CHURCH, FLOWER ST., near Seventh st. Regular services tomorrow. Sunday-school at 9:30 a.m. Preaching at 11 a.m. and 7:30 p.m. by Rev. C. C. Willetts. Solo by Miss Ellis (contralto) at each service. A welcome extended to you and your friends.

MAGNOLIA AVE. CHRISTIAN CHURCH, W. 28th st. and Magnolia ave., Jesse P. McKnight, pastor. Sunday-school 9:30 a.m., church services 11 a.m. and 7:30 p.m. The pastor will preach at both services. A cordial invitation to all. 29

SERVICES IN THE UNITED NORWEGIAN Lutheran Church, on corner of Washington st. and Griffith ave., every Sunday, 11 a.m., Sunday-school at 10 a.m. Evening service at 7:45 p.m. A cordial invitation is extended.

GOSPEL TABERNACLE CHURCH, 227 Mercantile Place. Rev. J. Hudson Ballard, pastor. Regular services—9:45 a.m.; Bible School; 11 a.m.; preaching; 6 p.m., Pastor's Bible Class; 7 a.m., Young People's Meeting.

CENTRAL AVENUE CONGREGATIONAL Church, Paloma and 29th sts. N. L. Rowell, D.D., pastor. Morning: Sermon and communion. Evening: "A Great Door Opened." Strangers cordially invited.

TRINITY METHODIST EPISCOPAL Church, South, corner Ninth st. and Grand ave. Preaching by the pastor, Rev. E. F. Ryland, at 11 o'clock and 7:30 p.m.

WESTLAKE (FORMERLY CUMBERLAND) Presbyterian Church, 1029 Union ave., Rev. Will D. Landis, pastor. Services 11 a.m. and 7:45 p.m. by the pastor.

SECOND UNITED PRESBYTERIAN Church, Washington and Santee sts. Rev. Henry W. Crabbe, pastor. Services at 11 a.m. and 7:30 p.m.

VERNON CONGREGATIONAL CHURCH, Vernon and Hooper ave., Rev. William Davies, pastor. Usual services at 11 a.m. and 7:30 p.m.

KNOX PRESBYTERIAN, WEST 20TH AND Main. Rev. W. A. Young, D.D., pastor. Services as usual, 11 a.m. and 7:30 p.m.

BROADWAY CHRISTIAN CHURCH, Opposite the Courthouse. Preaching at 11 a.m. by B. F. Coulter; preaching at 7:45 by G. W. Pearl. 1

Fair Treatment of Jews.

To bring up at this particular time, when the attention of the world is absorbed by the happy termination of the peace conference, the much mooted question of the condition of the Jews in Russia may be regarded as intrusion; but, after all, when could there be a more opportune time? In the midst of international rejoicing ever the cessation of a cruel and disastrous war the hearts of statesmen should be softened and their minds open to receive the prayers and petitions of oppressed subjects. Sergius de Witte, now more than ever the recognized foremost man of Russia, flushed as he is with the pride of victory in the diplomatic struggle just closed, would add to his fame and make himself a benefactor of mankind, indeed, by obtaining permission from the Czar to send for Messrs. Schiff, Straus, Seligman and the other influental members and friends of the Jewish race in America, who recently conferred with him on the subject at Portsmouth, and authorizing them to announce to the world a new policy with regard to Russia's treatment of the Jews. It should be a policy based on justice, toleration, liberality, and humanity, a policy that would atone, in a slight measure, at least, for centuries of persecution, and that would give Russia a better place in the march of nations to civilization, prosperity, and happiness. The applause at the abrupt ending of the sanguinary war should not make Russia deaf to the cries of the down-trodden Jews under her dominion.—[Providence Journal.

The Old Surgeon Passed Him.

A bright, stalwart young man, who had just graduated from a medical college, applied for examination to enter the United States navy. He was directed to appear before a medical board composed of old naval surgeons. After a careful and lengthy examination the president of the board asked, rather abruptly: "Doctor, suppose you were called to see a man who had been blown up, what is the first thing you would do?"

With emphasis he replied: "Wait till he came down, sir."

The old surgeon looked at him keenly and continued: "Suppose, for your impertinent answer, I should kick you, what muscles would I bring into play?"

"The flexors and extensors of my arm, for I should knock you down."

"You'll pass," said the surgeon.—[Cleveland Plain-Dealer.

CHRIST CHURCH,
Corner Twelfth and Flower,
Rev. Baker P. Lee, Rector.

Sunday services, 11 a.m. and 7:45 p.m Early celebration Holy Communion on Third Sunday and Saints' Day at 7:30 a.m. The subject of morning sermon will be "Crossing the Rubicon." Evening, special musical service, short sermon, subject, "Midnight Praise." Strangers especially invited. University cars pass the door. Those desiring telephone connection for the "shut ins" must notify the rector at his office. Home phone 7912, before noon Saturdays, when the list closes for the week.

LADIES' Home Journal Patterns

The 5th Street Store
SOMETHING DOING

Golden Fleece Yarns

The Line Up of the Help

Took place yesterday morning; almost two hundred of them. They are the best looking, best feeling, best mannered lot of people you ever saw. Certainly if brains and ability and eagerness and enthusiasm and purposeful interest in their work count for anything, the public are going to be well served by the picked people who reported here for duty yesterday morning. 'Twas quite a study to review them as they came in, to note the different dispositions, the varied temperaments, the little points of individuality that single out this one or that one from the rest. But even though the personalities are distinctly marked, there was the common impulse to get in and do things. That's the spirit. These people are all live wires, conducting the force and fire and energy and thought, that are the mainsprings of this business, out through the endless lines on which a modern department store operates. Many people you know well are here; many of your friends; possibly some relation; maybe a son or a daughter. We want to say to you that this Fifth Street Store recognizes the sovereign claim which each one has upon

Fair Remuneration, Happy Conditions in Which to Work, Elevating Surroundings and Uplifting Associations

We want to make this place by far the best place in which to work in Los Angeles. This store will be open for business very, very shortly

San Bernardino, Riverside and Orange Counties.

[NEWS REPORTS FROM TIMES CORRESPONDENTS.]

CONVICT PRETTY GIRL'S CATCH.

SAN BERNARDINO JURY SAYS HE'S A BURGLAR.

Defendant Who Battled With the Young Woman When She Discovered Him In Her Room Says He Was There Just to Declare His Love—Society Girl Dies.

SAN BERNARDINO, Sept. 29.—The jury in the case of Felix Hernandez, charged with burglary, returned a verdict of guilty this afternoon, after being out for an hour. He will be sentenced Monday.

The defendant was accused of having committed the offense at the residence of Don Pablo Garcia. The trial, which began the first of the week, was concluded this morning.

The case attracted wide attention, owing to the pluck of pretty Inez Dominguez, who, single-handed, battled with the intruder, whom she had detected in her room late at night, attempting to ransack a chest, in which her step-father, Don Garcia, kept his treasure.

The girl's story is that Hernandez had a butcher knife, with which he tried to kill her, and that he threatened to plunge the blade into her heart if she did not cease her cries for help and release him. Her outcry brought Don Garcia and her mother, who were promptly doubled up with stiff blows they encountered from Hernandez, who made his escape.

Hernandez took the stand and told a remarkable love story. He said he knew the don and the girl's mother guarded her closely. He was desperately infatuated with the child, who is but sixteen, and managing to pass a word with her, He said that he was assured that if he sought her couch that night she would listen to his declarations of love and give him an answer.

It was only to place his heart at her feet that he had entered her chamber, he said, and neither the intention of robbery nor injuring the child crossed his mind. This declaration he made with great emotion. The prosecuting attorney was unable to break down his story under a severe cross-examination.

BEAR VALLEY HOTEL AGAIN.

New developments came to light today in the troubles involving Mrs. Mas Henry and her brother-in-law in their fight for possession of the Bear Valley Hotel. J. G. Elkleman has filed an attachment on the property, to recover a judgment rendered against Knight in 1900.

Two years after the judgment was rendered, he at the time placing an abatract on the property to secure Elkleman against eventualities, he went into bankruptcy, when it was found that he had sold the hotel to his sister-in-law, Mrs Henry.

The court in bankruptcy released him from all his financial obligations, and until not long ago Mrs. Henry, has continued to own the property, recently contemplating its sale to Redlands capitalists. Learning of this, Knight secured a gift deed from Mrs. Henry's husband of all his alleged interest in the hotel and grounds, Henry, a day before executing this deed, having been acting strangely in Los Angeles, where he announced himself as successor to Chief of Police Hammel.

By the action instituted today by Elkleman, it is supposed Knight has instigated the proceedings to compel Mrs. Henry to disprove his contention that he has an interest in the property.

Justice of the Peace C. L. Thomas, who issued the attachment, is of the opinion that he and his constable, who levied the attachment, may be cited to appear before the Federal Court in an action for contempt, as the proceedings virtually seek to collect a debt antedating the bankruptcy proceedings, and include the financial obligations from which the court had freed Knight.

SOCIETY GIRL DIES.

Miss Anna Roberts, formerly a popular society girl, is dead at Goldfield, of typhoid. She recently went to the camp from her home in San Francisco, and soon fell a victim to the scourge which prevails there. Until yesterday hope for her recovery was entertained. The deceased was a niece of Dr. E. J. Colliver, and Mrs. C. F. Zombro, of this city.

HURLED TWENTY-FIVE FEET.

John Mee, a wealthy ranchman, was painfully injured yesterday afternoon, in a collision with a car on the Highland branch of the San Bernardino Valley Traction Company. His wagon was demolished and he was hurled into the air, landing fully twenty-five feet from the point where the mishap occurred. Though badly cut about the head and body and rendered unconscious, he will recover.

SAYS WATER IS GOOD.

City Health Officer Wesley Thompson has just received a report from Dr. E. W. Hilgard, of the State University, on the domestic water supplied to this city from the Antilli pumping plant. The report gives the water a perfect bill of health. From time to time this water as well as that supplied from Lytle Creek, has been treated to an analysis, the results always proving satisfactory.

ARROGANT WHISKY RING.

The arrest of Arden Keller, a fugitive from justice, wanted here for selling liquor without a license, brought dismay to the whisky ring, which has since his escape two months ago, been constantly taunting the officers, declaring that Keller would never be captured. There are five distinct charges against him, and it is the purpose of the District Attorney to prosecute him on each charge.

COLTON.

TO DISCUSS ORANGE AUCTIONS.

COLTON, Sept. 29.—The immediate outcome of considerable discussion of the marketing of oranges for cash and by auction in California is a meeting of orange growers of this vicinity, called for Tuesday evening at the City Hall, to thoroughly discuss the new proposition. The theory is regarded as excellent, but whether it will prove practicable is the question. If the auction market ever becomes a reality it will without doubt be located at Colton, this being an ideal point because of its central location and exceptionally fine shipping facilities.

The Colton Fruit Exchange was visited yesterday by a number of eastern agents, who are on a trip seeing California and looking into the orange industry. E. F. Van Luven, secretary of the San Bernardino County Fruit Exchange, and I. W. Brink, secretary and general manager of the Colton exchange, took them driving through the

MISS INEZ DOMINGUEZ,
who battled with a San Bernardino burglar.

local groves. In the party were R. J. Grassley, Des Moines, Iowa; R. H. McDonald, Fort Worth, Tex.; E. M. Wood, Indianapolis, Ind.; W. J. Charlesworth, Kansas City; J. E. Graves, St. Louis; W. R. Moulton, Baltimore.

CORONA.

TRUANT BOY CAPTURED.

CORONA, Sept. 29.—Because he did not want to go to school, John Sieres, a fourteen-year-old pupil of the old San Diego Mission, San Diego, ran away from that institution about three weeks ago. Constable Sargent arrested the truant this morning at Rincon, where he was employed picking grapes, and placed him in charge of a priest from the school who was here searching for the boy and who returned with the lad to San Diego.

REALTY MOVES.

The property formerly known as the Garfield ranch, containing 153 acres, set to orange, lemon and deciduous trees, has been sold to Mrs. A. M. Kimball of Los Angeles. The property is located about four miles from the center of town, at the head of Main street, in the foothills of the Santa Ana range, and has a ranch house, barns and a water right going with the land. The deal was made by Ben White of Los Angeles. The price named is $40,000.

A. O. Luer of Los Angeles has bought William Tunk's ten-acre, eleven-year-old orange and lemon grove at Fullerton avenue and Temescal street, one and one-half miles from the business part of town. Price stated, $8000.

Walter Austin has bought of A. J. Smiley of Santa Ana a lot with fifty-foot frontage on Ramona street, on which he will erect a five-room bungalow. Consideration named, $282.

T. O. Andrews has gone to the Portland fair.

ANAHEIM.

BANK ORGANIZED.

ANAHEIM, Sept. 29.—The German-American Bank has been organized with a capital stock of $25,000. H. W. Chynoweth is president; Joseph Heimsen, vice-president; H. W. Chynoweth, Joseph Heimsen, Erwin Barr, E. Michod, W. H. Spake, A. Negel, all of Anaheim, and Walter Snyder and W. Scott Smith of Long Beach and W. A. Bonynge of Los Angeles are the directors. Snyder is president of the Long Beach State Bank and Bonynge is president of the Commercial National Bank of Los Angeles. Chynoweth will give up his law practice and devote his time to the new enterprise. A cashier has not been elected. A banking-room will be selected in a few days unless the directors decide to build. The bank will soon be ready for business.

MOTHER COLONY NOTES.

The City Trustees have fixed November 11 as the time for holding an election to decide upon the issuance of $69,000 bonds for city improvements.

W. J. Thompson, long a resident of Magnolia, will locate in San Francisco with his family.

Rev. A. Lusky of the German Lutheran Church will return tomorrow from the East and will fill the pulpit in the local church Sunday.

E. Ward, wife and daughter of Oklahoma are guests of Mr. and Mrs. W. D. Thompson.

Jesus Murillo, a young Mexican, was bound over in $1000 by Justice Howard for making a knife play upon Thomas Lopex at the Derrick saloon.

George B. Hatfield, father of Joseph Hatfield, celebrated the ninetieth anniversary of his birth at the home of his son.

Sunday, Rev. A. F. Hilmer will preach his farewell sermon, and October 8 Rev. W. Rogatzke will preach. Rev. Mr. Hilmer will go to Santa Rosa next week.

SANTA ANA.

MILITIAMEN WILL SHOOT.

SANTA ANA, Sept. 29.—A new rifle range for Co. L has been arranged for northeast of Tustin adjoining the Finley ranch. The place gives an unobstructed course of several hundred yards, with a background of low hills, so there is no danger of bullets flying out of the limits and causing possible damage. Capt. L. L. Vestal spent part of last week on the range, putting it in shape for immediate use. The local company has been hampered heretofore by lack of a suitable place for target practice.

MRS. COLLINS DIVORCED.

Mrs. Mary A. Collins was granted a divorce today from W. S. Collins, the well-known promoter of Newport Beach property. The decree was granted on the ground of desertion, and was uncontested by Collins. The custody of four minor children was given to Mrs. Collins, and property interests were adjusted out of court.

RESOLUTIONS OF RESPECT.

Judge Z. B. West of the Superior Court has named H. C. Head, F. O. Daniel and John N. Anderson a committee to draft resolutions of respect and sympathy for Cal D. Lester, clerk of the court, who, on Tuesday, suffered the loss of his wife. Funeral services for Mrs. Lseter were held this afternoon from the late residence on French street, Rev. W. H. Wotton of the Church of the Messiah officiating. There was a large concourse of friends present, and many beautiful floral tributes were given, notably from officials of the courthouse.

IN SHORT.

The sixteenth annual convention and reunion of the Orange County Veterans' Association will be held at Orange on October 25. There will be an all-day session with a basket lunch at noon. Special features will be provided for the G.A.R. and W.R.C. delegations in attendance.

Hubertus G. M. Dericks and Miss Matha Holts, both of Los Angeles, were married here last night.

SANTA BARBARA.

WOMAN FIGHTS FOR MILLIONS.

(SPECIAL CORRESPONDENCE OF THE TIMES.)

SANTA BARBARA, Sept. 29.—Mrs. Eloisa de Sammann is making a strong fight in court for a half interest in the estate of Juan B. Careaga on the claim that she is his illegal daughter. The famous case has warmed up to a pitch of great interest, with the courtroom filled. Sensational testimony has been given by almost every witness on the stand during the last two days, with lively word tilts between the attorneys, reflections upon the honesty of witnesses and rebukes by the court, as features. The witnesses include some of the oldest and richest inhabitants of this locality. A relative of Senator Flint and a daughter of ex-Mayor McDougall of Los Angeles have been on the stand for Mrs. Sammann. Mission priests have been called into court, and old court records, hotel registers, letters and letter copying books are offered in evidence to prove the parentage of Mrs. Sammann and to establish her claim on the Careaga millions.

A mutilated letter-press book belonging to Manuel Careaga, from which important pages had been removed, was placed in evidence this morning, and attorneys were directed to produce the missing pages as evidence. Mrs. Sammann was incidentally charged with being still under the ban of the law for charges of embezzlement supposed to have been committed years ago, but this information was ruled out, and attorneys instructed not to discuss the matter in court.

Attorney Shipley of San Luis Obispo made insinuations in court in regard to Mrs. Harris being willing to "swear to anything," and was called to account by opposing attorneys and reprimanded by the court. Family skeletons are being ruthlessly dragged into court.

NOTABLE WOMAN HERE.

Miss Wheeler, Who Witnessed Massacres in Harpoot and Cared for Orphans.

Miss Emily Wheeler, who is staying at the Van Nuys for a few days, was formerly a missionary in Harpoot, Eastern Asiatic Turkey. She was born in that country, her father having for many years been president of the large American college for Armenians at Harpoot.

Miss Wheeler is thoroughly familiar with life and customs in Turkey. She has had a varied experience and is qualified to speak. She was present during the Armenian massacres in Harpoot, and barely escaped with her life during the deluge of blood which swept over that country in 1896. She cared for thousands of orphans left as a result of the massacres.

Miss Wheeler will speak at the Pico Heights Congregational Church tomorrow at 11 a. m.; it. Pasadena First Congregational Church in the evening; Hyde Park Congregational Church at 3 p. m.

A GREAT ENTERTAINER.

Costs You Practically Nothing.

THE PEERLESS TALKING MACHINE is given FREE to TIMES subscribers. It is a big ten-inch disc machine upon which any make of records may be used. It affords great amusement and pastime for the family.

THE TIMES is enabled to give this large machine absolutely FREE to anyone who will subscribe for THE TIMES for one year, to be paid for monthly at the regular rate of 75 cents, with an agreement on the part of the subscriber that he will purchase a certain number of records.

For full information concerning the offer, telephone THE TIMES Office or call in person. Information may also be secured from any of the regular TIMES agents outside of Los Angeles.

IN THE EARTH.

RARE MINERALS, MINES AND METALLURGY.

POPULAR QUERIES AND EXPERT ANSWERS.

[Answers to legitimate questions in mineralogy, metallurgy, chemistry or mining will be given here, but only when of interest to the mining or commercial world. Personal questions from curio dealers and mineral collectors, on ores, minerals, earths or metals of non-commercial value, and assays for metal, will not be answered, but should be written direct to analysts and assayers. Address The Times.]

Idaho Scheelite.

WALLACE (Idaho) Sept. 20.—[To the Editor of The Times:] By this post, under separate cover, I send you three samples of what I believe to be a commercial mineral. The deposit is twenty-three miles from this city. The samples were taken from different points along the lead, excepting the white glistening one, which is from twenty foot shaft. If possible I want the analysis of each. Your bill for such work I obligate myself to pay.

Very truly yours, L. B.

ANSWER: The samples are commercially valuable minerals, and belong to the ores of tungsten. The variety is known as scheelite (calcium tungstate.) The "white glistening" sample, on analysis, yields—tungstic acid, 78.75. The yellowish specimen gives (same acid of commerce) 51, and the grayish sample 38 per cent. This department cheerfully analyzes such ores, for patrons of The Times and for the advancement of the mineral industry. It would be well for you to express samples to Mr. Fred C. Bradley, commissioner of mineral exhibit, Idaho, for display among the State's collection at the Lewis and Clark Exposition. No scheelite appears therein, from Idaho. There is no charge for the service herewith rendered you.

Apostle Gems.

WINSLOW (Ariz.) Sept. 15.—[To the Editor of The Times:] Somewhere, and in some book on chemistry I have read of "Apostle gems." Can you name them for me? and oblige.

Yours truly, T. B. B.

ANSWER: At times it requires considerable reference work to answer questions, but there is great pleasure obtained and truth illustrated in following the scriptural injunction—"Seek and ye shall find." "Bristow's Glossary of Mineralogy," shows that in the Middle Ages the apostles were sometimes symbolized under the names of various gems. Peter, jasper; Andrew, sapphire; James, chalcedony; John, emerald; Philip, sardonyx; Bartholomew, carnelian; Matthew, chrysolite; Thomas, beryl; Thaddeus, chrysoprase; James the Less, topaz; Simeon, hyacinth; Matthias, amethyst; saints and gems, respectively.

Siberite, Not Siderite.

SAN DIEGO (Cal.) Sept. 16.—[To the editor of The Times:] Please reply to the following questions: (1.) What is the book which tells of siderite? Will you kindly give some information on the subject? (2.) Is not the rubellite (near Pala) properly spoken of as siderite? I will look for a reply in The Times. Yours respectfully,

C. A. N.

ANSWER: Any work on mineralogy "tells of siderite," which is chiefly an iron carbonate. In the older works there were several kinds of siderite such as "sparry-iron, pharmacosiderite, chrome, ilmenite, franklinite, etc. A vifreous variety of quarts, "of an indigo or Berlin blue color, from near Salzburg," was also known as siderite.

Siberite is a name given to rubellite or red tourmaline; "after Siberia, one of its localities."

Medicinal Well.

CANYON CITY (Colo.) Sept. 5.—[To the Editor of The Times:] There is a well near here which visitors claim beats that of the noted Hot Springs of Arkansas, and daily baths in this mineral water is the practice of many citizens for the cure of a number of diseases. I cannot have an analysis made at the school of mines for a month at least. If I should send you a small bottle of the water will you analyze it? Will you kindly refer me to the one who tests water for the United States Geological Survey? and also, give me tests for impurities in water for chlorine, and nitrites and greatly oblige.

DR. J. D. P.

ANSWER: There is no reason why you cannot have an analysis of the water made at the State School of Mines, at Golden, promptly. The professors have, with September, started another scholastic year. No one can give results on water analysis from a "small bottle" thereof. It requires several gallons to make a thorough, rigid and practical analysis. It is a rule among analysts to visit the locality and obtain water in c. p., glass bottles with glass stoppers when a proper result is desired. The United States Geological Survey has no facilities for examining mineral waters. Dr. Peale, of the United States National Museum, Washington, D. C., writes the reports for the survey on such waters.

Test for organic impurities as follows: Obtain a tall glass; fill it with water to be tested. Add a few drops of sulphuric acid, then add potassium permanganate solution until the mixture turns to a dark purple color. Stand the jar and contents in a warm place for about an hour. If organic impurities are present, the solution will be decolorized.

If there should be a large percentage of such impurities, it can be shown by nearly filling a bottle with the suspected water, cork tightly, set in a warm place for a week, then draw the cork and "smell." If organic matter is present in the water an offensive odor indicates it. Such water is not fit to drink. In making the tests, due allowance must be made for natural sulphurous waters.

For chlorides or chlorine. Concentrate a pint of the water down to half a pint. Take as reagant silver-nitrate solution and add a few drops to some of the concentrated water in a large, clean, test-tube. Should a white precipitate be formed which is soluble in aqueous ammonia, and insoluble in nitric acid—chlorine is present. Unless water is near the ocean or salt wells, chlorine is an indication of contamination by sewage.

Nitrite test: Acidify the water with acetic acid. Then distil in a clean glass retort, allowing the first part of the distillate to drop into a solution of starch paste and potassium lodide, to which a few drops of sulphuric acid have been added. Nitrites, if present, will turn this solution blue, owing to the liberation of lodine."

It is hoped that this well water is not contaminated with the impurities, probably suspected when nitrites are present in water (especially with chlorine and ammonia) it is dangerous to use it for drinking purposes. It requires a good deal of imagination to effect cures by baths of water, or of mud, but, unsuspectingly, one can drink contaminated water and acquire febrile or pestilential disease without the exercise of imagination.

Imagination is a divine gift. It distinguishes human, and humane beings, from certain insurance-trust potentates and other brutes and reptiles whose "instinct" consists of either taking flyers—plunging in, or watering stocks, committed to them as innocent (?) cestui que trustants.

Why Buy Butter?

Is cheaper than butter; good wholesome, nutritious, high-grade butterine, 20c per pound. Third and Spring. Palace Market.

RUMFORD

THE WHOLESOME

BAKING POWDER.

The ingredients of Rumford are plainly printed on the label.

Permanent Cures

Read and Remember

We have no hesitancy in making the claim that Dr. Harrison has treated and cured more ailing men in the past twelve years in Los Angeles than any other three physicians combined. This being the case, the question naturally asked is—why is it that Dr. Harrison has so large a business? It is easily answered. A thorough knowledge of our business. Correct and skillful treatment brings to the patient a cure in every case that is curable. One of the first and most important essentials for successful treatment is a thorough medical education. When you visit a man for consultation, make sure that he is a physician regularly graduated and registered as the State laws require.

Dr. Harrison and his associate ask for the fullest investigation of their work and their credentials. They use skill and care in diagnosing every case that comes to them. They make plain to a patient his condition and his case receives their best endeavors. They give no free treatments nor resort to questionable methods of any description. Their work and practice being strictly legitimate in every particular. To those living at a distance and unable to visit us at our office, we advise writing for our literature on diseases of men, sent free. Many things are explained and made plain to you.

Kidney and Bladder Trouble

Dr. Harrison & Co., are phenomenally successful in these troubles, every case that comes to them is carefully examined and the true cause found for existing conditions. It is then easy for us to treat the case understandingly; not all cases are easily understood; not all men know how to treat them. Our success in curing demonstrates the positive proof of our ability.

Our Medical Journal FREE

Downstairs at our entrance, 202½ South Broadway, you can help yourself to our medical journal; an extensive description of our special work is given. It contains full information, which we cannot publish in our advertisements. If you live out of the city write for one.

We are Specialists for Varicocele, Hydrocele, Stricture, Piles, Fistula, Blood Diseases, Contracted Diseases, Private Diseases, Loss of Vital Power, Kidney and Bladder Troubles

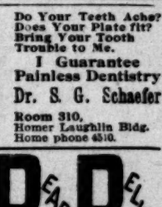

Strictly Reliable

Contagious Blood Diseases

May be inherited or contracted. When the system becomes tainted with the poison it may manifest itself in many ways; ulcers, sores, scrofula, eczema, stiff and painful joints, eruptions, copper-colored spots on the body, little ulcers in the mouth, swollen and inflamed tonsils, loss of hair, decay of flesh and bone; if your symptoms are any of these, we invite you to take advantage of the treatment we offer, which will completely eradicate the least taint of poison from the system; you are cordially invited to consult us in person and we will give you such advice as will be for the betterment of your condition. Our treatment has been acquired through twenty-one years' arduous work, and is free from mineral poison. It contains no injurious drugs, and goes to the very core of the disease.

Varicocele

It is especially gratifying to us that men now understand that DR. HARRISON ABSOLUTELY CURES VARICOCELE. There is no deception about this. It is a fact which can be proven by referring to dozens of leading business men whom we have cured. This matter has been placed before the public so plainly by us that there cannot be a shadow of doubt of our ability to do exactly as we say. We ask every man afflicted with varicocele to note and remember that DR. HARRISON will give $1000 for a case of varicocele he cannot cure, and $1000 for a case of varicocele that can be cured other than by his methods. Call and see about it. No charge for consultation.

Doctor Harrison & Co. 202½ So. Broadway Corner Second

Office Hours 9 to 4, 7 to 8. Sundays 10 to 12

I Cure the Condition and Remove the Cause

Many Weakened Conditions

Are directly traceable to bladder and rectal troubles which have been neglected or improperly treated, and many times overlooked. Treating symptoms never removes the cause. My examinations reveal the true cause and by personal attention I remove it and restore functional order. Guesswork never accomplishes anything of merit. My facilities are complete for the personal treatment and quick cure of chronic diseases of the reproductive system.

I Cure Permanently

VARICOCELE, FUNCTIONAL DECLINE, WEAKNESS, CONTRACTED DISEASES, STRICTURE, KIDNEY AND BLADDER TROUBLES, BLOOD DISEASES AND CONTAGIOUS BLOOD DISEASES AND PROSTATIC TROUBLES. MY FACILITIES ARE THE BEST AND MY TREATMENT IS MOST CLEANLY AND PERFECT.

Dr. Morton

316 S. Broadway

INJECTION BROU

A PERMANENT CURE of the most obstinate cases of Private Diseases. No other treatment required.

SOLD BY ALL DRUGGISTS

Do Your Teeth Ache? Does Your Plate fit? Bring Your Tooth Trouble to Me.

I Guarantee Painless Dentistry

Dr. S. G. Schaefer

Room 310, Homer Laughlin Bldg. Home phone 6510.

Cold Storage of Nature.

Among the natural curiosities of the Northwest are ice caves. Possibly the best known is near Mount Adams, in Washington, found in volcanic formation. There has evidently been a caving in, or subsidence, leaving a deep hollow, with perpendicular basaltic walls. First filled with ice many feet in depth, the roof has been formed by a sudden overflow of molten lava. Under the influence of the mass of ice below, even that portion melted by the hot lava has congealed again after the lava had completely cooled. So the masses of ice have been stored in nature's ice cellars for ages—then some sudden quaking has created an orifice in the lava roof, and the hidden stores are exposed to view.

The Crook county caves are far larger than that in Washington. The very prosaic account cut from a local paper fails to do any sort of justice to the cold, clear tints of the icy masses, shimmering and glinting in the torch light with rainbow flashes. The quality is seemingly inexhaustible, the conditions in the cave today being exactly as first reported twenty years ago. An underground glacier, imprisoned in its lava cave. But the visitors shall tell their own tale:

"John and Jesse Freisch have returned from a trip to Crook county, where they made a specialty of visiting ice caves. They were in the big caves twelve miles south of Bend, which they reported as represented. Down over 100 feet is an enormous mass of clear ice, which has been dug into over twelve feet without any discovery of its thickness. How much there is is speculation. It is a cold, picturesque and interesting place."—(Portland Oregonian.

A Splendid Talking Machine Free.

Subscribe for THE TIMES and get a fine PEERLESS TALKING MACHINE absolutely free. All that is required is that you subscribe for THE TIMES for one year, payable monthly, and agree to purchase thirty-five of any make of records, your own choice of pieces being allowed. It is a big ten-inch disc machine with a large horn and guaranteed to be first class.

THE TIMES has the exclusive privilege of placing this machine on these terms in Los Angeles and vicinity.

Full information in regard to the matter can be had by telephoning to THE TIMES, or applying in person at any of the regular TIMES agencies.

Olive Growers.

We want olives. Call or address Hasson Bros. Co., 619 W. H. Hellman Bldg.

Dr. Kalliwood's Laxative Lagrippe

and Cold Cure certainly acts like magic.—E. G. Aiken, Police Officer, Los Angeles.

Olives Wanted

by Chas. P. Grogan, 1744 Albion st.

DR. VAUCAIRE'S Bust Developer. Sun Drug Co., (Dean's, Second and Spring.)

The Dr. Wong Co

Established 1883.

Sell Chinese Herbs and Medicines that cure Consumption, Asthma Catarrh Rheumatism, Appendicitis, Kidney, Liver and all Female Troubles, etc. Call and investigate. Testimonials and Consultation free. Office hours from 9:30 a.m. to 7 p.m.

SANITARIUM

713 SOUTH MAIN STREET

"Catch the Thought"

A. J. Hamilton & Son, 311 S. Broadway

ONE BOTTLE CURES. McBurney's Kidney and Bladder Cure. For Bright's Disease, brick-dust deposit, bed-wetting, gravel, dropsy, diabetes and rheumatism. Send 25c in 2c stamps to W. F. McBurney, 3907 Vermont ave., for 5 days' treatment. Prepaid, $1.50. Druggists.

FORTY YEARS PRACTICE

enables us to positively cure all cases of Lung, Liver Kidney, Genito-Urinary diseases, Blood Poison, Piles, etc., of both sexes; Varicocele, Hydrocele cured without knife. No fee until cured. ANGLO-AMERICAN DOCTORS, 245½ South Spring. Hours 9 to 12, 1 to 5, 7 to 8. Sundays, 10 to 2. Museum of Anatomy Admission Free.

CANCER CURED

By Mrs. S. J. Bridge's Remedy. Administered by licensed physician at The Chester, 454 S. Spring st. Hours 9 to 4 daily.

Are you pale, breathless after slight exertion, always tired, never hungry?

DR. WILLIAMS' PINK PILLS FOR PALE PEOPLE

will make you strong, hungry, active and energetic. Send for descriptive pamphlet. Dr. Williams Medicine Company, Schenectady, N. Y.

Pay When Cured

Dr. O. C. Joslen

The Leading Specialist

If you want to pay for treatment, agree to be cured, and others have failed, expect to pay you. Unless I know that I can cure your case I will not accept your confidence, and every treatment is original, private and reasonable.

I Treat MEN ONLY

My Fees Are Fair
Cures Are Permanent

My experience as a specialist in men's diseases is of a seventeen-year order. I treat and cure "WEAKNESS," VARICOCELE, HYDROCELE, CONTRACTED DISORDERS, SPECIFIC BLOOD POISON, STRICTURE AND PILES. Consultation free at office.

Dr. O. C. Joslen

Corner Spring and Third sts. Ramona Block, 305½ South Spring street.

BLOOD AND SKIN DISEASES

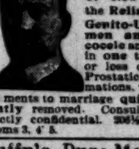

A SPECIALTY

I have secured the services and treatment of an old specialist of 30 years' experience in the treatment of all blood and skin diseases. Our remedies are entirely new and contain no mercury or potash and we are treating with wonderful success the following diseases among others, Scrofula, Cancer, Blood Ulcers, Eczema, Pimples, Rheumatism, Catarrh and all private and contagious diseases. We absolutely cure Piles, Rupture, Varicocele and Stricture without the use of knife or detention from business. Trial treatment free in any case. Office hours, 10 to 12 a.m., 1 to 5 p.m. Evenings, 7 to 9. Sundays, 10 a.m., 2 to 4 p.m.

MELVIN E. SYKES, M.D.
423½ S. Spring st., Grand Pacific Bldg.

PILEOID

A Simple Cure for Piles

SPECIAL OFFER. The price of Pileoid is $1 a box, but to anyone who has not tried this great remedy we send two boxes for the price of one. Enough to cure most cases.

Send for Free Sample and Booklet. Made and guaranteed by Anti-Septo Remedy Company, Chicago, who will refund your money should you not be entirely satisfied. Sold and recommended by:

Radway's Ready Relief cures the worst pains in from one to twenty minutes.

FREE DIAGNOSIS, NO QUESTIONS ASKED

RETURNED—Dr. T. Foo Yuen, the celebrated oriental scholar, and ex-official physician to the Emperor of China, has returned to the city. He will be glad to see all of his old-time friends. Our herbal remedies have cured American diseases for two generations.

FOO & WING HERB CO.

903 So. Olive St., Los Angeles

DR. C. S. MERRILL

Of New York Universities, the Reliable Specialist in Genito-Urinary diseases of men and women. Gonorrhoea and Gleet cured in one treatment; stricture or loss of time. Blood, Prostatic and Urethral troubles. Sexual weakness, vital exhaustion, etc., unfitting men for marriage quickly and permanently removed. Consultation Free and strictly confidential. 205½ South Broadway, Rooms 3, 4 & 5.

Duffy's Pure Malt Whiskey

If you wish to keep young, strong and vigorous, and have on your cheeks the glow of perfect health, take DUFFY'S PURE MALT WHISKEY REGULARLY, and take no other medicine.

Sold by all druggists and grocers or direct. $1.00 a bottle.

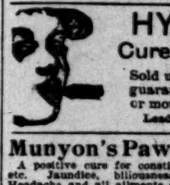

HYOMEI

Cures Catarrh

Sold under absolute guarantee of cure or money refunded.

Leading Druggists

Munyon's Paw Paw Pills

A positive cure for constipation, indigestion, etc. Jaundice, biliousness, Sour Stomach, Headache, and all ailments arising from a disordered stomach or sluggish liver. They purify the blood and are the best laxative and cathartic ever compounded. Get a 25-cent vial of pills and if you are not perfectly satisfied we will refund your money. MUNYON CO., Philadelphia.

LYDIA E. PINKHAM'S LIVER PILLS

Cure constipation and sick headache, resulting from biliousness. 25c. All druggists.

MEN AND WOMEN

Use Big G for unnatural discharges, inflammations, irritations or ulcerations of mucous membranes. Painless, and not astringent or poisonous. Sold by Druggists, or sent in plain wrapper, by express, prepaid, for $1.00, or 3 bottles, $2.75. Circular sent on request.

BIG G CURES in 1 to 5 days. Guaranteed not to stricture. Prevents Contagion. THE EVANS CHEMICAL CO. CINCINNATI, O. U.S.A.

LIQUOR HABIT

cured by Orrine, a safe, sure and harmless specific; a scientific home treatment; no sanitarium treatment or publicity; can be given without patient's knowledge if desired. Price $1 per box; cure guaranteed or money refunded.

THE SUN DRUG CO., Los Angeles

99 STOP USING MORPHINE OPIUM

"Ninety-Nine" will cure you quickly, painlessly, permanently. $1.00 a BOTTLE.

837 in Los Angeles city CAL. EAGLE

SEXINE PILLS

Cure quickly and forever. Nervous Debility, Varicocele, Sleeplessness, Dyspepsia, Blood Diseases, etc. For sale at all Sexine Agencies.

Pay When Cured

If you come to me for treatment, expect to be cured. If others have failed, expect me to cure you. Unless I know that I can cure you I will not accept your case, and in every instance I treat by my own original advanced and scientific methods.

Dr. O. C. Joslen
The Leading Specialist

I Treat MEN ONLY

My Fees Are Fair
Cures Are Permanent

My experience as a specialist in men's diseases is of a seventeen-year quality. I treat and cure "WEAKNESS," VARICOCELE, HYDROCELE, CONTRACTED DISORDERS, SPECIFIC BLOOD POISON, STRICTURE AND PILES. Consultation free at office.

Dr. O. C. Joslen

Corner Spring and Third sts.
Ramona Block.
354½ South Spring street.

BLOOD AND SKIN DISEASES

A SPECIALTY

I have secured the services and treatment of an old specialist of 36 years experience in the treatment of all blood and skin diseases. Our remedies are entirely new and contain no mercury or Iodide of potash and we are treating with wonderful success the following diseases among others, Scrofula, Cancer, Indolent Ulcers, Eczema, Pimples, Rheumatism, Catarrh and all private and contracted diseases. We absolutely cure Piles, Rupture, Varicocele and Stricture without pain, the use of sounds or detention from business. Trial treatment free in any typical case. Office hours, 10 to 12 a.m., 1:30 to 4 p.m. Evenings, 7 to 8. Sunday, 10 to 12 a.m., 2 to 4 p.m.

MELVIN E. SYKES, M.D.,
427½ S. Spring st.,
Grand Pacific Hotel.

PILEOID
A Simple Cure for Piles

SPECIAL OFFER. The price of Pileoid is a box, but to anyone who has not tried our great remedy we send two boxes for the price of one. Enough to cure most cases.

Send for Free Sample and Booklet NOW. Made and guaranteed by Anti-Septo Medicine Company, Chicago, who will refund your money should you not be entirely satisfied. Sold and recommended by:

Radway's Ready Relief cures the worst pains in from one to twenty minutes.

RETURNED—Dr. T. Foo Yuen, the celebrated oriental scholar, and ex-official physician to the Emperor of China, has returned to the City of Hope and will be pleased to see all of his old-time friends. Our herbal remedies have cured American diseases for two generations.

FOO & WING HERB CO.
903 So. Olive St., Los Angeles

DR. C. S. MERRILL
Of New York University, the Reliable Specialist for Genito-Urinary diseases of men and women. Varicocele and Hydrocele cured in one treatment; no loss of time. Bladder, Prostatic and Urethral inflammations, vital weakness, impediments to marriage quickly and permanently removed. Consultation Free and strictly confidential. 206½ South Broadway, Rooms 3, 4, 5.

Duffy's Pure Malt Whiskey

If you wish to keep young, strong and vigorous, and have on your cheeks the glow of perfect health, take DUFFY'S PURE MALT WHISKEY REGULARLY, and take no other medicine.

Sold by all druggists and grocers or direct, $1.00 a bottle.

HYOMEI
Cures Catarrh

Sold under absolute guarantee of cure or money refunded.
Leading Druggists

Munyon's PawPaw Pills

A positive cure for constipation, indigestion, etc. Jaundice, biliousness, sour stomach. Headache and all ailments arising from a disordered stomach or sluggish liver. They purify the blood and are the best laxative and cathartic ever compounded. Get a 25-cent bottle and if you are not perfectly satisfied we will refund your money. MUNYON CO., Philadelphia.

LYDIA E. PINKHAMS' LIVER PILLS

Cure constipation and sick headache, resulting from female ills. 25c. All druggists.

MEN AND WOMEN

Use Big G for unnatural discharges, inflammations, irritations or ulcerations of mucous membranes. Painless, and not astringent or poisonous. Sold by Druggists, or sent in plain wrapper, by express, prepaid, for $1.00, or 3 bottles for $2.75. Circular sent on request.

LIQUOR HABIT

cured by Orrine, a safe, sure and harmless specific; a simple home treatment; no pain or loss of time. Bladder, Prostatic and Urethral inflammations, vital weakness, impediments to marriage quickly and permanently removed. Consultation Free and strictly confidential. 206½ South Broadway, Rooms 3, 4, 5.

THE SUN DRUG CO., Los Angeles

99 STOP USING MORPHINE OPIUM

"Ninety-Nine" will cure you quickly, painlessly, pleasantly. $1.00 a BOTTLE.

Sold in Los Angeles by CWL CRUGOO.

SEXINE PILLS

To quickly and forever Restore Debility, Nervousness, Dyspepsia, Kidney Troubles, etc. For sale at all Sun Stores.

Los Angeles County—Its Cities and Towns.

[NEWS REPORTS FROM TIMES CORRESPONDENTS.]

HIS APPEAL SENT TOO LATE.

PASADENA RECLUSE DIES IN ABJECT POVERTY.

Wealthy Relatives in Michigan from Whom He Was Estranged Years Ago, Would Gladly Have Aided Him, but Death Came Soon After They Learned His Condition.

PASADENA, Office of The Times, No. 36 South Raymond Avenue, Sept. 30.—Once a wealthy lumberman of Kalamazoo, Mich., W. P. Osborne, 56 years old, died in North Pasadena yesterday, penniless. Back of the news of his death is a strange story of a quarrel and family separation in years gone by, as a result of which Osborne had been living the life of a recluse, and his whereabouts were unknown to his relatives for twenty-odd years. Twenty-five years ago, Osborne was president and general manager of the Osborne Planing Mill Company of Kalamazoo, and under his guidance the concern grew to supplying most of the big furniture firms of that locality with their raw material. In the course of years Osborne accumulated a considerable fortune, and one of his chief acts after acquiring the means was to build a handsome home in Kalamazoo for his widowed mother, at a cost, it is said, of more than $25,000. Subsequently, so the story goes, the mother died, and one of Osborne's sisters is alleged to have induced the dying woman to deed the home place to her. Osborne felt that the property should revert to him, and following a stormy scene with the sister, he is said to have left home.

Since that time he traveled, going to practically every resort in Europe and America in the hope of finding relief for his one malady, tuberculosis. It is significant that in the course of his lifetime he expended something like $50,000 in the treatment of the disease, and as a last resort he settled in Pasadena.

With his little remaining capital he purchased a small tenthouse and moved it on a lot on North Summit avenue, near the Altadena foothills, where, for eighteen months, he cooked his own meals and attended to his personal wants without ever so much as hinting to his well-to-do relatives of his condition. Neighbors saw and pitied the old man, without questioning too far, and the kindly-disposed rendered him what assistance he would accept in time of distress.

Finally, when his condition became such that he felt the end nearing, the old fellow wrote a pathetic letter to Kalamazoo, telling his relatives there of his plight. By a singular coincidence, the man had a niece, Mrs. G. H. Barnes, living at Hollywood, and although the two were not twenty miles apart, neither knew of the other's presence until the Kalamazoo people wrote a letter to Mrs. Barnes, with funds and instructions for carrying aid to the needy man in Pasadena. Mrs. Barnes came Thursday to Pasadena, and, although everything in her power was done to aid the old man, it was too late.

Thursday evening Osborne complained to neighbors of not feeling well, and later told a friend that he felt that he was going to die soon. The end came yesterday morning. Friends saw to the disposition of the body, and the niece was notified at Hollywood last night. Arrangements for the funeral await word from Michigan.

MORE CRUELTY CASES.

As another result of the anti-cruelty crusade at the beach towns, Frank Ardaise, a San Pedro rancher, was arrested yesterday on complaint of Deputy Sheriff De Biron of this city, who, with Mrs. Weldon of the San Pedro Humane Society, has been working up the cases of the alleged negligent horse owners.

Ardaise was arrested by City Marshal Reed of South Pasadena, and his trial is to come before G. W. Glover, the South Pasadena editor-justice, today or tomorrow. According to the information furnished by Dr. De Biron, the defendant was driving a pair of horses, one of which had great sores on its shoulders, and the other was in a very bad condition generally.

RETAINS HIS FOOT.

Pasadena people were treated to a surprise yesterday when George E. Luce, the Santa Fé engineer who was injured in the wreck of the San Bernardino special in this city three months ago, appeared on the streets here wearing two shoes just like anybody else. It had been supposed that the injury to Luce's foot was such that it would have to be amputated, and not until Luce was released from the Santa Fé hospital was it known that the surgeons had been able to save the injured member. All that Luce lost was a few small bones, and the surgeons put his foot back on as good as new.

IN TROUBLE AGAIN.

Out of mischief only when he is asleep, has been aptly applied to young Hays Robinson, a chubby-faced negro lad, whom Chief Pinkham entertained at the Police Station as his chief guest last night. Only a little while ago Hays was arrested for stealing another boy's bicycle and selling it to a dealer on a cleverly forged note, and now his mother, a hard-working washerwoman, has appealed to the police to do something with her incorrigible offspring. Justice Conger is the Detention Home for Master Hays Robinson.

ENTERTAINED IN PASADENA.

At the Maryland Hotel for lunch yesterday a distinguished party of visitors were the chief center of interest in the big dining-room, for ex-Gov. Markham had prevailed upon the other members of the National Board of Managers of Homes for Indigent Soldiers to make Pasadena a visit before returning East after an inspection of the Sawtelle Home. Later, the members of the party were taken for a drive about the city, and after that to Mount Lowe.

TOLD ON THE MESA.

George F. Thompson has sold two lots in the Daily tract, fronting 100 feet on the east side of Winona avenue, between Villa and Orange Grove, to R. D. Lindsay, for a stated consideration of $2000. The negotiations were conducted by W. L. Perdew. The new owner buys for investment.

Dr. J. Tyler Parker has written friends in this city from Dublin, Ireland, that the members of his European party are in excellent health and are enjoying their trip immensely.

Wrecked schooner Muriel in San Pedro harbor after being pulled off the breakwater rocks outside.

Choirmaster E. P. Murphy of the First Methodist Church, who has been seriously ill the past few days, was somewhat better today and the family now has hopes of his recovery.

Capt. C. M. Simpson is in Florence, Pinal county, Ariz., where he is looking after the interests of the Ve Kal Mining and Milling Company, in a suit for foreclosure brought by the Union Iron Works of San Francisco.

Dr. Cundy forfeited the $3 he deposited with the police at the time of his arrest for failure to pay dog license. The amount was accepted as a fine when the case was called in Police Court. L. E. Hesla was fined $2 for a like offense.

Mrs. Anna Flournoy died this morning at her home, No. 677 Winona avenue, at the advanced age of 97 years. Parents of the deceased were among the early settlers of Kentucky and Mrs. Flournoy was born and raised in Harrison county. She was a neighbor of Henry Clay, and Gen. Lafayette once visited her home. Rev. Sumner T. Martin will conduct funeral services Sunday afternoon at the residence of H. L. Flournoy.

Miss Maud Daggett has returned to Pasadena from Chicago, where she has been for several months pursuing studies in sculpture. Her efforts have been successful, and Pasadena friends are proud of her achievement. Miss Daggett is a daughter of Mr. and Mrs. C. D. Daggett.

President Ernest H. May of the First National Bank, and Cashier Edward J. Pyle of the Pasadena National Bank, will attend the convention of the American Bankers' Association at Washington, D. C., beginning October 9. Mr. Pyle is now en route and Mr. May will leave next Monday.

Mr. and Mrs. Mel E. Wood have written friends from Boston and say they are enjoying their vacation as only Pasadenans can.

Mr. and Mrs. F. E. Twombly have returned from a vacation visit to Lake Tahoe and other northern points.

Fine stationery, Morris-Thurston Co, Wadsworth sells paints.

Dr. Thad S. Up de Graff, eye, ear, nose and throat, Dodworth Block, returned.

SOLDIERS' HOME.

NEW QUARTERMASTER ARRIVES.

SOLDIERS' HOME, Sept. 29.—Capt. Elias H. Parsons, who will, on October 1, succeed Capt. Reber here, as quartermaster and commissary of subsistence, paid his respects to the officers of the home yesterday. In company with Capt. Reber he drove over the grounds.

Capt. Parsons's life has been one of almost continuous military service since the firing on Fort Sumter. He was born in Hampshire county, Mass., in 1841. Following other service Parsons was appointed recruiting sergeant for the Forty-sixth Ohio Infantry. In December, 1861, he was appointed quartermaster-sergeant of that regiment. He was afterward detailed to the staff of Gen. Walcott. Later he was assistant quartermaster on the staff of Gen. John A. Logan. He was mustered out in July, 1865.

Gen. Grant, who had the naming of twenty-two appointees among line officers to the regular army, selected, among others, young Parsons, and he was made first lieutenant in the Twelfth United States Infantry, where he served on the frontier until 1870, when he resigned. He then located in Utah.

In May, 1898, he was tendered, by President McKinley, and accepted appointment as captain and quartermaster of United States volunteers, and assigned to duty at the depot of general supplies at St. Arsup, Va., where he was in charge of army transportation, camp and garrison equipment, etc., until mustered out of the service in June, 1901. He remained at the depot, however, in the civilian capacity of quartermaster-sergeant, until his recent appointment as quartermaster of this branch.

Capt. Parsons's wife and two daughters, the Misses Bertha and Belle, will live here. A young son, Maurice G., is attending a preparatory school in the East. Another daughter is the wife of Dr. J. F. Millspaugh, president of the California State Normal School, in Los Angeles. Another daughter is the wife of Surgeon W. P. Keene, U.S.N., now stationed at Port Royal, S. C.

HORN LOCKERS TALK "DRY."

TWO BRANDS OF PROHIBITION AT LONG BEACH.

Orthodox Whisky Squelcher Declares the So-called Victories of Anti-saloon Leagues Failures, and Dr. Chapman Says It is Easier to Slay Serpents One at a Time.

LONG BEACH, Sept. 29.—The special feature of the Prohibition conference today was the debate on the question that the non-partisan, anti-saloon or local-option movement is a stumbling block to the prohibition movement. The local option side was taken by Dr. E. S. Chapman, superintendent of the Anti-Saloon League.

As it is a well-known fact that the Prohibitionists and anti-saloon people lock horns on about every movement set on foot to accomplish the one object of outlawing the saloons, the discussion was of interest. Prof. Dobbins opening for the affirmative, contended that all so-called victories of anti-saloon leaguers are failures and pointed to several towns where blind pigs exist as shining examples that crushing saloons does not stop traffic in liquor and that it is useless to attempt reform until the political control of the machinery of the government is gained and then by one fell swoop close every saloon in the land.

Dr. Chapman, answering in defense of the omni-partisan movement, said it is the only way that any headway has ever been made. He believed in beginning on the first saloon and wiping it out, and that every saloon closed is so much toward accomplishing the final result. Men of the dominant political parties turned a deaf ear when asked to desert their party for the Prohibitionists, but when appealed to personally listened to reason, and once you get a man to oppose liquor in his own party you have a champion who will rap the monster anywhere and everywhere, and every man thus shaken loose from party traditions is that much of a gain to the Prohibitionists. Working with the chief political parties and getting votes for the best men of those parties, he said, has enabled the temperance people to make more headway than they ever could in a third party movement. Sometimes they are mistaken, but as a rule their efforts have secured the election of men who have dealt hard blows at the liquor traffic. He further asserted that without coöperation with Republicans and Democrats the saloons would never have been ousted in Long Beach and Santa Ana.

It was generally conceded that Dr. Chapman had rather the best of the argument.

The afternoon was devoted to talks by Revs. Esther Smith, C. C. French and F. G. H. Stevens and a debate on the proposition that the Socialists has a more rational and practical platform than the Prohibitionist, with more prospect of victory, but only the negative side of this was presented.

At night Col. Frank Sibley of Chicago spoke on "The Supreme Issue," and Dr. C. J Hall of Gardena on "In the Grip of a Giant and the Way Out."

Saturday's programme will be devoted to miscellaneous business relating to alliance methods, county organizations and the raising of funds for campaign purposes. The conference will close Saturday night with addresses by O. T. Nicholls on "The Great Issue;" Prof. R. S. Kelsay of Whittier, "The Young Man in Politics;" J. H. Woertendyke, "The Beginning of the End;" Reynold M. Blight, "A Young Man's Reason for Being a Prohibitionist."

CLOSING MUSIC CONTRACT.

City Trustees Oakford and Losee, City Attorney Knight, E. C. Denio, and Manager Gattom of Donatelli's Italian Band were in conference today with Manager Schindler of the Pacific-Electric and satisfactory arrangements were made regarding the engagement of the band here for one year, beginning October 1. The contract has been signed and will be ratified Monday afternoon by the City Trustees. The new band which comprises twenty-seven musicians, and Director Donatelli, will give their opening concerts Sunday afternoon and evening, presenting the following programme:

Sunday afternoon, Part I.—March, "Donatelli's Italian Band," dedicated to the City of Long Beach (Donatelli;) overture, "William Tell," (Rossini;) baritone solo, "The Song I Heard One Sunday Morn," (Ellison) Sig. E. Barilotti; Grau Fantasie, "Rigoletto," (Verdi) solos by Signori, Cappelletto, and Barilotti Bros. Part II.—Pilgrim chorus from "I Lombardi," (Verdi;) funeral march, (Chopin;) Rosetta, (Donatelli;) suite No. 2, "L'Arlesienne," (Bizet.)

Sunday evening, Part I.—March, "Salute to Long Beach," dedicated to the citizens of Long Beach, (Donatelli;) overture, "Zampa," (Herold;) trombone solo, "Stabat Mater," (Rossini) Signor Cincione; "Ava Maria," Lost Angeles and Salt Lake road at 2:35 p.m., and one will depart at 12:30 p.m. Lake road at 2:35 p.m., and one will depart at 12:30 p.m. organ effects, (Donatelli.) Part II.—Pas de fluers from "Naila," (Delibes;) clarinetto solo, "La Rondinella," (Pillippa) Signor Zannini; Danish caprice (Donatelli;) American fantasie, (Tobani;) concluding with the "Star Spangled Banner."

SEASHORE WAVE RUMBLINGS.

BOW-ON CRASH ON BREAKWATER.

SCHOONER MURIEL IS BADLY HOLED AT SAN PEDRO.

Skipper Says There Was No Light on the End of the Seawall—Contractors for Big Rock Work Remain to be Heard from on That Point. Lawsuit Likely.

SAN PEDRO, Sept. 29.—Sailing eight knots an hour, the large four-masted schooner Muriel, Capt. Wikander, out twelve days from Raymond for this port, last night crashed bow-on into the outer end of the government breakwater, and was severely damaged.

A great hole was stove in her bow and she filled rapidly with water, becoming completely waterlogged. She was kept afloat only by a cargo of over 600,000 feet of lumber. It is stated that it will require $7000 or $8000 to repair the damage.

So strong was the force of the collision that several huge rocks of the superstructure of the breakwater were forced out of position and several bents of piling were snapped off like tinder.

Capt. Wikander and the crew of the Muriel say that the accident was due to the fact that no signal light was displayed on the end of the breakwater. The contractors for the breakwater are responsible for displaying and keeping this light in order, and it is probable a lawsuit will follow between the underwriters and the contractors on account of the accident.

Soon after the Muriel struck a sailor climbed out over the bowsprit onto the trestle work and came to San Pedro for assistance. The tug Warrior was sent out and towed the disabled schooner to the inside of the breakwater.

In speaking of the accident today Capt. Wikander said:

"Last night when we came in sight of the lights of Long Beach and San Pedro the night was hazy and it was difficult to see any great distance. Being so close to our anchorage, all the crew and myself were on deck taking in sails. We were going at a good clip, probably seven knots, before a southwest breeze, and I had figured that we were well beyond the breakwater when we struck the outer end with terrific force bow on. There was no light on the outer end of the breakwater, and I had mistaken the light on the shore end as the end of the structure. All the members of my crew will bear out the statement that no light was displayed on the outer end. I succeeded in getting the vessel clear and into deep water. She filled rapidly, and the pumps made no impression on the water. It will be impossible to estimate the damage until the lumber is removed. It is a shame that better protection to shipping is not afforded on the breakwater, for it lies directly in the way of vessels coming to an anchorage or making San Pedro. A small lantern is all the light to show the end of the breakwater and any unusual gust of wind blows it out."

Considerable comment was heard here today relative to lights on the seawall. Several captains in port make the assertion that often the light is not burning, and this fact makes it very dangerous.

Capt. Jack Hamilton, port pilot for San Pedro, said today:

"The smash-up of the Muriel on the outer end of the breakwater is what I have long expected and predicted. The contractors are supposed to keep a decent light out there, but the old lantern is no better than the ones used on the streets to show a sumphole. It's a shame. Some months ago the Irene, Capt. Mitchell, bumped the end of the breakwater, and a protest was sent in to the engineers, who replied that the contractors were responsible, and we received a very courteous letter from the contractors saying a good light would be provided. The promise was the end of it, for the same old dinky lantern still does duty, whenever it feels in the humor of staying lighted. I would suggest a row or series of lights on the end, so that when a vessel rounds Point Firmin, it will be able to distinguish the breakwater. It is very confusing anyhow, with the lights from Long Beach, Terminal, San Pedro and all over the harbor, to pick out any particular point. The light on the breakwater should have an individuality of its own."

The Muriel, badly waterlogged, was towed into the inner harbor this afternoon. She is owned by Hind, Ralph & Co., of San Francisco, and her cargo is consigned to the San Pedro Lumber Company.

The seawall contractors' side of the case remains to be heard.

NEW MAIL SCHEDULE.

Beginning October 1, a new mail schedule has been arranged between San Pedro and Los Angeles over the Pacific Electric. Mails will depart from San Pedro at 8:30 a.m. and 5:30 p.m., and will arrive at 9 a.m. and 5 p.m. In addition a mail will arrive over the San Pedro, Los Angeles and Salt Lake road at 2:35 p.m., and one will depart at 12:30 p.m.

SANTA MONICA.

REALTY MOVES BRISKLY.

SANTA MONICA, Sept. 29.—The purchase by M. K. Harris of eighteen property is to be added to the Towner Terrace tract of 705 acres, and with it will be substantially improved for subdivision. This latter property was formerly known as the Gunn and Harrison tract. In the development of it a liberal park scheme is to be carried out, the streets and avenues being planted to trees, shrubs and flowers. Just as soon as the City Trustees accept the plats the dedicated streets will be graded and oiled, and sidewalks of concrete will be built.

San Vincente boulevard, now being built from the Soldiers' Home to the sea, will be 17,000 feet in length. The graders will complete their work next week. The material for the double tracks of the Los Angeles-Pacific are in the ground, and track laying is in progress. As soon as the tracks are laid the boulevard will be oiled. Then curbs will be built on both sides of the thoroughfare for the entire distance. Similar curbs will inclose the electric tracks.

The sale of the Valenzuela and Lawton ranchos just above Topanga Cañon are reported. Each consists of 160 acres, and the reported consideration for the two is $18,000. Although the deeds run to the Title Investment and Trust Company, the lands are generally understood to be for the Los Angeles-Pacific in the carrying out of some up-beach resort that is as yet in the future.

The New Venice Laundry Company of Lorbeer Bros. today purchased the Santa Monica Steam Laundry from Alf D. Morris. The consideration is said to be in the neighborhood of $20,000. The sale includes three lots, and the laundry buildings at Colorado and Seventh. The plant just purchased will be enlarged, and considerable new machinery will be added. The new owners are to take charge October 1, when Mr. Morris is to retire, after having conducted the business for seven years. When he purchased the property he bought from the Lorbeers, cousins of the new managers.

Alf D. Morris has had the plans drawn, and will in a few days accept bids for the erection of a three-story frame apartment house to cost more than $20,000. It is to be located between Front street and the Arcadia, and will have a double frontage, on Ocean avenue and the sea. He expects to have it completed and ready for occupancy by February 1.

Another pair of alleged "blind pigs" was brought down from Sawtelle today, and will answer before Justice of the Peace Jenness for the misdemeanor charged. The accused are Messrs. Brewer and Carricco. This makes five of these strange animals captured within a few days, and old hunters declare there are other fresh trails.

L. M. Garrett of Ocean Park has purchased property on North Fifth street, and has commenced the erection of a new home to cost $2000. J. H. McKenzie is also the purchaser of a Sixth-street lot, and will in a few days begin to build a home.

The Citizens' freeholder ticket is dwindling away. The latest resignations include G. V. Boehme, F. E. Bundy and C. M. Lindsey.

WHITTIER.

SCHOOLBOY BREAKS LEG.

WHITTIER, Sept. 29.—Roland, the 9-year-old son of Mr. and Mrs. E. L. Brenat, while playing horse on the Penn-street school grounds this morning fell, his companion, a larger boy, falling on top of him. When he attempted to rise, he could not do so and investigation disclosed that his right leg was broken between the hip and knee.

D. M. McMillan's little son fell from an olive tree Sunday breaking his arm and dislocating the elbow joint. The injury was a very painful one.

Mrs. Joseph Townsend of Memphis, Tenn., with her two sons, Carver and Macon Callicott, and little daughter Gladys, are in Whittier for the winter in the hope of benefiting the elder son. Mr. Townsend is teller in the Memphis National Bank. They will make their home with Mrs. Landrum Smith.

The Central Oil Company received two new gas engines this morning. The company put another plant into operation yesterday, causing four additional wells to flow.

The Whittier Union High School is the banner school of the county in the percentage of increase over last year. So says County Superintendent Keppel.

Cupid has been busy among the beautiful walnut groves of Rincon as evidenced by the marriage of Miss Estelle Chapman of Boston and Frank N. Sanderson at the residence of H. A. Dunham yesterday afternoon. Rev. Burrough performed the ceremony. Mr. Sanderson is one of the largest walnut growers in the Rincon district.

MONROVIA.

FARMERS' CLUB ACTIVE.

MONROVIA, Sept. 29.—The first meeting of the season of the Monrovia-Duarte Farmers' Club was notable for the number of people in attendance. Over seventy-five members and friends assembled this afternoon at the cañon home of Prof. and Mrs. J. G. Cross. President George E. Barr of the club presided. One of the most enjoyable talks was given by W. Judson Smith, formerly manager of the trolley system of Syracuse, N. Y., who has recently come to Monrovia. He told of his journeys to Holland to buy fine-bred cattle, of the conditions in which the breeds for which the country is famous were raised, and gave incidentally many humorous incidents of his dealings with the sturdy burghers.

The bond election determining the park site for Monrovia was the subject of an address by Mrs. J. G. Cross. Her advocacy of the measure was received with warm applause, and the bond election is assured the moral support of the club. Miss Maude Hutchinson of the Cumnock School of Expression was present to give several recitations.

The president appointed as a committee whose duty will be to arrange programmes for the coming season Mrs. J. G. Cross and Mrs. W. Judson Smith. The next meeting of the club will be held the last Friday in October at the home of Mrs. S. C. Forbes.

Mrs. Tom Glenny, wife of the road commissioner of this district, is critically ill at her Duarte home.

A party of Monrovians who attended the open meeting of the G.A.R. in Los Angeles this evening was composed of Mr. and Mrs. J. R. Cutting, Misses Mary and Catalina Steine and H. S. Beaman.

Monrovia awoke today to the first cold morning since March and it was all attributed to the white cap worn by "Old Baldy," whose peak was seen crowned with snow until past noon. The temperature was as usual in the afternoon.

A Liquid Dentifrice penetrates the little crevices of the teeth and thus thoroughly purifies and cleanses the mouth,

SOZODONT

Correct Clothes for Men

Alfred Benjamin & Co. MAKERS NEW YORK

"Benjamin" Aquaproof Rain Coats for Men

The makers' guarantee, and ours, with every garment bearing above label. We are exclusive agents here.

James Smith & Co
327-329 SOUTH SPRING ST

Others have grown strong on Ghirardelli's Ground Chocolate—why not you? It contains all the nutritious substance of high grade cocoa—the flavor and delicacy of a delicious confection and a uniform excellence that crowns its superiority.

Makes delicious cake and candy.

The Heart of a Girl

BY RUTH KIMBALL GARDINER

This story lays bare a soul.

Here are the ambitions, the triumphs and the tragedies in the life of the American school girl.

It is a vivid story of a child groping her way from dreams and mysteries into a knowledge of life and an active, passionate part in it.

The story is full of a sweet and deep feeling. It reveals a sympathetic insight into the heart and mind and sentiment of a girl—the kind of a girl that every one has known and loved some time. Price $1.50. Illustrated.

A. S. Barnes & Company, New York

BAY CITY

The last week in September finds Bay City—"The Best Beach"—still doing a lively business in Real Estate. That's because it is a home beach—an all the year round resort. It will be to your advantage to buy lots at Bay City. You can realize a handsome profit next season.

Lots From $330 Up

EASY TERMS

Bath house and restaurant at Anaheim Landing, Bay City, now open for business

P. A. STANTON
BOTH PHONES 763
316 W. THIRD STREET

THE WEATHER.

COMPARATIVE TEMPERATURES.*

	Max.	Min.		Max.	Min.
Boston	76	52	New York	80	64
Washington	84	54	Buffalo	72	64
Pittsburgh	82	58	Cincinnati	88	62
Chicago	82	68	St. Paul	84	62
St. Louis	84	58	Kansas City	84	66
Los Angeles	74	64	Jacksonville	90	74

*The maximum is for day before yesterday; the minimum for yesterday. The mean is the average temperature for the two days.

Yesterday's Report and Forecast.

U. S. WEATHER BUREAU, Los Angeles, Sept. 29. [Reported by George E. Franklin, Local Forecaster.] At 5 o'clock a.m. the barometer registered 29.77; at 5 p.m., 29.80. Thermometer for the corresponding hours showed 66 deg. and 76 deg. Relative humidity, 5 a.m., 87 per cent. 5 p.m., 19 per cent. Wind, 5 a.m., west, velocity 9 miles; 5 p.m., northwest, velocity 10 miles. Maximum temperature, 76 deg.; minimum, 58 deg. Barometer reduced to sea level.

Weather Conditions.—The storm is passing east and is central in Northern Arizona and Colorado. Rain has fallen generally in Washington, Oregon, Idaho, Utah and Southern Nevada, and heavily in Arizona where it turned to snow in the northern portion. Showers fell in the vicinity of Los Angeles, and light rainfall is reported from San Diego to Yuma. A marked fall in temperature has occurred in the Rocky Mountain regions. Freezing weather is reported from Eastern Washington, Oregon and Northern Nevada. Light frost occurred at Spokane, heavy at Baker City and killing at Winnemucca.

Forecasts.—Local forecast for Los Angeles and vicinity: Fair tonight and Saturday. Fresh westerly winds.

SAN FRANCISCO, Sept. 29.—Rain is falling in Oregon and Washington, and a small disturbance may move southward along the coast Saturday. There has also been rain or snow in Utah, Arizona and eastward. The following high winds have occurred: Point Reyes, 40 miles northwest; Farrallone, 37, northwest; Flagstaff 28, southwest; Independence, 30, north; Salt Lake City, 26, southwest, and Tatoosh, 44, southwest. Forecast:

San Francisco and vicinity: Cloudy Saturday; fresh west winds.

Los Angeles and vicinity: Fair Saturday; warmer; fresh north wind.

Sacramento Valley: Cloudy Saturday; possibly showers in north portion; light south winds.

San Joaquin Valley: Fair Saturday; warmer; fresh north wind.

Coast: Fair Saturday; except showers extreme north; fresh west wind.

Nevada: Fair Saturday.

YUMA (Ariz.) Sept. 29.—[Exclusive Dispatch from the U. S. Geological Survey.] Gauge height Colorado River 16 feet.

BUSINESS.

FINANCIAL AND COMMERCIAL.

OFFICE OF THE TIMES.
Los Angeles, Sept. 30, 1905.

FINANCIAL.

BANK CLEARINGS. Bank clearings yesterday were $1,230,304.00. For the corresponding day of 1904 they were $780,274.28; for the same day of 1905, $1,288,153.20.

OIL STOCKS.

	Bid.	Asked.
Associated Oil	$ .58½	$ .58½
Central	.82½	.86
Columbia	....	.30
Continental	.24	.25
Fullerton Consolidated	....	.07
Fullerton Oil	.32	.32½
Globe	.05	.08
Home (Whittier)	.85	....
Mexican Petroleum	.63½	.70
Olinda Land Co.	.04½	....
Reed Creek	.24	.25
Whittier Con. Oil	....	.01¼
Westlake	.01½	....
Union	117.00	.120.00
United Petroleum	....	....
Western Union	75.00	125.00

MINING STOCKS.

	Bid.	Asked.
Bisbee West Copper	$ .02	$ .06
Bufa M. & M. Co.	....	.06
Butte Lode	25.00	32.00
Golden Eagle	14.00	25.00
Green Consolidated	25.00	27.00
Jessie Belle	.01	.05
Johnnie Con. Gold M. Co.	.06	.09
Mitchell Mining	6.75	8.50
Nevada Chief	....	.05½
New Era	.04	.10
Nevada-Keystone	....	.09½
Quartette	13.00	15.00
Searchlight M. & M. Co.	.25	....

BANK STOCKS.

	Bid.	Asked.
American National	$135.50	....
Broadway Bank & Trust	135.00	150.00
Central	180.00	....
Citizens' National	125.00	....
Commercial National	200.00	....
Dollar Savings Bank	135.00	145.00
Equitable Savings Bank	161.00	....
Farmers' & Mer. Nat'l	305.00	....
Federal Bank of L. A.	....	125.00
First National	....	430.00
German-American	200.00	410.00
Home Savings Bank, L. A.	75.00	....
Los Angeles National	215.00	....
Los Angeles Trust Co.	115.00	....
Mercantile T. & S.	56.00	65.00
Merchants' National	340.00	....
Merchants' Trust Co.	104.00	116.00
Metropolitan B. & T. Co.	129.00	....
National Bank of Cal.	175.00	....
Security Savings Bank	250.00	....
Southern Cal. Savings	215.00	....
Southwestern National	125.00	....
Union Bank of Savings	230.00	....
U. S. Bank	106.00	....
State Bank & Trust Co.	100.00	110.00
West Side Bank	107.00	....

*20 per cent. paid in.

BONDS.

	Bid.	Asked.
Associated Oil	93	94
Cal. Pacific Railway	....	102
Corona City Water	....	....
Corona Power & W. Co.	....	91
Cucamonga Water Co.	....	100
Edison Electric Co. Con.	2'04⅛	104¼
Edison Elec. Co. (old issue)	106	....
L. A. Pac. 1st Con. Mtgs.	100	....
Home Telephone, L. A.	97	98½
Home Tel. & Tel. of Santa Monica	73	82½
L. A. Traction Co.	....	107
Pipeline T. & Ref. Co.	94	....
Pit Lows Railway	60	90
Pasadena H. T. & T. Co.	91	....
Redlands E. L. & P. Co.	2'04½	100
Pomona Con. Water Co.	....	98
Redlands H. T. & T.	80	93
Riverside L. & P. Co.	....	87
San Diego H. T. & T. Co.	80½	81½
Pacific Electric Ry. Co.	111¾	....
Pacific Light & P. Co.	101¾	....
Santa Barbara Elec. Ry.	92½	....
Seaside Water Co.	98	....
United Elec. L. & P. Co.	2'04¼	102¼
Union Trans. Co.	95	97
U. S. L. D. T. & T. Co.	....	93
Wash. Water Power	....	....
Whittier H. T. & T. Co.	94	96½
Whittier Light & Fuel Co.	95	....

MISCELLANEOUS STOCKS.

	Bid.	Asked.
Conservative Life Ins. Co.	$200.00	....
Cal. Portland Cement Co.	90.00	....
California Hospital	95.00	....
Edison Elec. Co. pfd.	85.50	....
Edison Elec. Co. com.	85.00	....
Emergency Hospital	30.00	50.00
Home Telephone, L. A.	69.25	70.00
Home T. & T. Co. of Santa Monica and Ocean Park	....	....
Pasadena H. T. & T. Co.	37.00	40.00
San Diego H. T. & T. Co.	30.00	32.00
Home Trust, 40 per ct. cert.	42.50	....
Home Trust, 51 per ct. cert.	62.50	....
Los Angeles Brewery	100.00	....
Title G. & Trust pfd.	122.00	....
Title I. & Trust pfd.	111.50	....
Sur Drug Co.	....	....
Seaside Water Co.	98.00	110.00
L. A. Jockey Club	30.00	....
U. S. L. D. T. & T. pfd.	60.00	62.00
Whittier Home T. & T. Co.	99.00	....

Bidding was on broad lines again on the Los Angeles Stock Exchange yesterday, but trading was extremely limited. Several of the telephone securities were included in the transactions, but Mexican Petroleum was the favorite for the day.

There was little demand for Associated Oil, and the market seemed to decline of its own weight. Only 1000 shares were sold at 58 1-8, the stock closing at 57 3-4. Mexican, on the other hand, gained fractionally, 2000 shares changing hands at 63½ to 63 3-4. Continental went to 24; Olinda Land to 4½; and Reed Crude to 24. All fractional gains in a comparatively strong market, but Union receded ¼.

Johnnie Consolidated weakened a point, while Mitchell Mining made a fractional gain.

State Bank and Trust went to 103 in the buyers' terms, and West Side Bank to 107.

Associated Oil bonds and Los Angeles Home Telephone declined fractionally, but San Diego Home Telephone and Pacific Light and Power made slight gains.

Los Angeles Home Telephone advanced under demand, 10 shares changing hands at 69½; 10 shares of Santa Monica Home Telephone were sold at 75 and 10 of Pasadena Home Telephone at 40, an advance of 1-4 over the close of the day before. Edison Electric preferred lost ½; United States Long Distance Telephone gained 1-4, but the holding price went to 62.

Geo. T. Hawley has filed an application for the organization of the First National Bank of San Mateo; capital $50,000.

Pacific Grove, Cal., has authorized the issue of $60,000 bonds for street and city hall improvements.

ber 2, for the sale of the three bonds of $400 each of the Ynez School District.

The Santa Paula Home Telephone Company has been incorporated. The capital stock is $60,000 of which $10,000 has been subscribed. The directors are Chas. F. Guthridge, M. Zalud, Arthur Wright, D. F. Boyle and C. F. Platt.

The stockholders of the National Bank of Long Beach will meet October 20, and vote upon the question of increasing the capital stock of the bank from $100,000 to $150,000.

THE MONEY MARKET. Money is easy, with no change in rate.

Time money, 60 to 90 days, 6 per cent., from 4 to 6 months, 6 per cent.

Commercial paper, 60 to 90 days, indorsed bills, 7 per cent.

LUMBER MARKET. The lumber market at the present time is quiet, which is attributed to the fact that the busy season is just over and the fall operations have not begun. There is a good deal of lumber in the market, but selling prices are largely governed by the buying. According to the market in the north the indications are that prices will go up. There is no price list, but prices range from $18.50 to $20.50 per 1000 feet in the rough, and $47.50 for best quality.

ELECT NEW OFFICERS. The new board of directors of the Los Angeles Wholesalers' Board of Trade elected officers yesterday morning as follows: President, Frank Simpson; first vice-president, L. C. Scheller; second vice-president, John Kahn; secretary and treasurer, W. C. Mushet; attorneys, W. T. Craig and Carroll H. Allen.

ALMOND PRICES. Several associations in the north have named the following almond prices; Nonpareil, 14½c and 15c, the latter being for cleaned; fancy stock I.X.L., 13¼c; Ne Plus Ultra, 12c.

The almond crop is not turning out as large as was thought earlier in the season, and estimates now run in the neighborhood of 2000 tons, a third less than the estimate of some months ago.

RECEIVED AT NEW YORK. Following is a statement of the arrivals of Pacific Coast products at the port of New York, Sept. 29:

Dried prunes, boxes	730
Canned salmon, cases	8,800

SALMON PACK FOR 1905. Following are the official figures of the 1905 salmon pack; Alaska, 1,808,000; Puget Sound sockeyes, 735,000; Puget Sound fall pack, estimated 100,000; British Columbia, 1,025,000; Columbia River Chinooks, 260,000; Columbia River fall pack, 65,000; coast, bays and rivers, 125,000; total, 4,240,000.

LOCAL PRODUCE MARKET.

The produce market was quiet and steady yesterday.

Grapes were in fairly good supply, Muscats jobbing at 65 to 75; Tokays, 1.00 to 1.25 for extra fancy. Northern grapes from Verdell were selling at 75 cents a crate.

The demand for local peaches was indifferent and the market irregular; stocks jobbing at 40 to 75 cents, but there was a good inquiry for northern stock, which was jobbing at 1.00.

Eastern plums were steady.

Apples were steady, but pears were a little scarce and moving steadily at unchanged prices.

Pomegranates met a good buying interest at steady prices.

There was little demand for watermelons, which were moving at inside prices, but cantaloupes were steady.

Strawberries were steady at 4 to 6 cents for Gardenas and 7 cents for Tropicos; raspberries were 12 cents and blackberries 7.

Eggs were steady at 23 to 27 cents.

Butter was firm at the prices quoted.

Potatoes were steady and onions were inclined to be weak.

The vegetable market was practically unchanged. Celery improved a little in demand, but no change was made in the price and tomatoes were slightly firmer at 25 cents; cabbage was steady at 40 to 50 cents; peas, 2½ to 3; beans, 3 to 3½; eggplant was weaker at 3 cents; red radishes were jobbing at 10 cents a dozen.

There was a good deal of indifferent grade sweet potatoes in the market, which were moving at 1.00 to 1.25, but fancy goods were fairly steady at 1.50.

Poultry was unchanged.

Very little fresh fish were in the market, the stocks being mostly ex-storage. Carryover lobsters were in plenty, but no fresh receipts came in on account of the rough weather.

The hay market is well stocked with cheap stocks, but good hay is scarce.

Prices Current.

Following are the jobbing prices in the Los Angeles market:

EGGS—Candled, ranch, 26@27; eastern, 23@30; second ds, 22.

CHEESE—Cal. Anchor, 14½; Cal. Y. A., 13½; hand, 13½; Dom. Swiss, 17½; Cal. twin, 13½; hand, 28, 18½; northern, 13; eastern, daisies, 16; cheddars, 16; Longhorns, 16; imported, 28; Bel Rand, 14½@15; N. Y. twins, 16; singles, 16.

BUTTER—Fancy local butter, 27½; fancy creamery, 25@27½; eastern, 26.

BEANS—Pinks, 3.00; Lady Washington, No. 1, 3.25@3.35; small white, No. 4, 2.35@4.00; black eyes, 2.50@2.75; Limas, No. 1, 5.50; Garbanzos, 6.00; German lentils, 5.00; American lentils, 7½ lb.

DRIED FRUITS—Choice to fancy evaporated apples, 8½@10; apricots, 8½@9; peaches, 9 @10; pears, 6@7; fancy sun-dried apricots, 12 lbs.; Fards, 60-lb. box, 8; 10-lb. box, 90 lb; figs, California, white, box, 1.50; black, 1.00; Smyrna, 25@27 lb.; prunes, 30-40s, 7; 40-50s, 7; 50-60s, 6½.

RAISINS—Seedless Sultanas, 4@5½; Tarragona, 3½; 2-crown loose, 2; 3-crown loose, 7½; layer 1.60 box.

NUTS—Almonds, paper shells, 17@17½; N. P. U., Drake seedlings, 16@17; Brazils, 12½@14; filberts, 12@14; peanuts, 4@5; Jumbos, 6½; in 5-sack lots; roasted, 9.00 1-sack lots, 8.50 in 5-sack lots; California, roasted, 2½; California, raw, 4@7; pecanettes, 15; pecans, 12@14; Italian chestnuts, 12@13; walnuts, Cal., 13½@18; fancy, 19@12; choice, No. 1, 10@12; No. 2, 8@9.

FRESH MEATS—Mutton, 8; ewes, 7½; lamb, 9; milk lamb, 12½; veal, 9½@20; beef, steers, prime, 7½; first, 7; second, 6½; third, 5½@6; pork, 8.

FRESH FRUITS—Grapes, Thompson seedless, 50@75; Black Morocco, 75; Muscat, 65@75; Rose of Peru, 65@85; Malagas, 60; Concord, 50@.; Tokays 1.00@1.25; Delaware, 10; Isabella, 10; Imperial 1.25; Sultanas 75@1.00; Y. N. T., pippins, 1.00; Fall pippins, 1.50; Cal. red, 1.00@1.25; Red Pearmains, 1.00@1.10; Alexander, 1.20; Bartlett pears, 6; Fullerton, 2.00@2.25; quinces, 50 box; nectarines, 2.00@2.25 box; rattlesnakes, 60 cocoanuts, 5.50@6.00 bbl.; cantaloupes, 1.50@1.75; peaches, 40@1.00; clingstones, 1.10; nectarines, 1.00; Satsuma plums, 40@.; green gage plums, 75; Kelseys, 75@85; Damsons, 1.00; white figs, 40@60; black, 50@60 crabapples, 75 guavas, 4; plums, 50@1.00; egg plums, 75; French prunes, 75; pomegranates, 50@1.00; Roselle, 6.

CITRUS FRUITS—Standard lemons, 1.50 box; choice lemons, 2.00; fancy, 4.00@4.50; bananas, 4½ per lb.; Reds, 3; Padre seedlings, 2.00; seedless, 2.50; Padre seeded, 2.50; choice, 1.25@1.50; grapefruit, northern, 1.50; pineapples, 2.50 @3.00; Valencias, 4.00.

BERRIES—Strawberries, 4@7; Tropicos, 7; Gardenas, 4@6; raspberries, 12; huckleberries, 7; 20@11; cranberries, 10.00@10.50; blackberries, 7.

HONEY AND BEESWAX—Beeswax, per lb., 23@25; honey, extracted, water white, 12@13; comb, 6½@7½; white, 12@13; light amber, 5½@6.

ONIONS—Silverskins, 60; Texas Bermudas, 1.15@1.25; Yellow Danvers, 75.

POTATOES—White Rose, 1.35; Burbanks, 1.10; Salinas, 1.35; yellow sweets, 1.25 cwt.; reds, 1.25.

GREEN VEGETABLES—Beets, 25; carrots, 25; fancy tomatoes, 25 crate; summer squash, 30; parsley, 40; green onions, 10@20 doz.; string beans, 3@4½; wax, 10@; turnips, 50 @55 cwt.; peas, 2½@3; red radishes, 10 doz.; Japanese, 20; celery, 30@40; Limas, 2; oyster plant, 40; cabbage, 40@50 sack; cauliflower, 25@ 30; green onions, 20@.; doz.; fancy, 40@60; spinach, 20@25; turnips, 30@35; chilies, 2; red peppers, 15@20; Bell peppers, 2½@3 leeks, 30; mustard, green, 30; cucumbers, 35 box; lettuce, 10@15; eggplant, 3; corn, 50@1.00 sack; garlic, 6@8; okra, 4.

POULTRY—Dealers pay live weight for stock in good condition as follows: Old hens, per lb., 14; young hens, 14; ducks, 12; turkeys, 20; geese, 20; broilers, 17; fryers, 18@19. Selling price per lb.: Dressed, old roosters, 15; young roosters, 18@20; fryers, 20 lb.; frozen turkeys, 27; ducks, 20 lb.; geese, 17½ lb.

PROVISIONS—Lard, pure, per lb.; tierce basis, Silver Leaf, 9½@10¾; Rex, 9¾; White Label, 10; Orange Blossom, 9¾. Compound lard, per lb., tierce basis, 5¾@6¾; cottolene, white, 9¾, 7.40 case; 10s, 6.50; 5s, 6.75; yellow, 9¾, 7.40 case; 10s, 6.50; 5s, 6.75; yellow, 8¾, 6.75 case; 10s, 6.00; 5s, 6.25.

HAMS—Per lb., Rex, 15¾; Winchester, 14¾; Premium, 15½; Gold Band, 16; mild-cured hams, 12¾; picnics, 10@10¾; Cal. hams, 9¾; skinned hams, 16; 14 Ave. hams, 15; 12 Ave. hams, 15½; Orange Blossom, 13½.

HAY—Barley, per ton, 14.50; choice, 14.50; wheat hay, 10.50; alfalfa, 11.00@13.00; tame oat hay, 12.00@14.00; off grades, 7.00@9.00; red oat hay, 12.00@14.00.

DRY SALT PORK—Per lb., bellies, 11½@12½; short clears, 11@12½; clear backs, 10½@12½.

BACON—10-12, 3 Ave., 17½; Empire, 18; 40's or 60's, Premium, 20; Gold Band, 20; Diamond C bacon, 19.

PICKLED PORK—29.00 bbl.

LIVE STOCK—Hogs, 5¼@5¾ cwt.; cattle, steers, 4½@4¾; cows, 3¾; sheep, 2.00@4.00.

FLOUR AND FEEDSTUFFS—Flour, local mills, per bbl., 4.70; all eastern wheat, 5.30 @5.50; commeal, basis 10s, W. or Y., 2.20@ 2.30 per cwt.; graham flour, basis 10s, 2.40@2.50 cwt.; rolled barley, 1.20 per cwt.; cracked corn, 1.35 cwt.; bran, 1.20 cwt.; feed meal, 1.50 per cwt.

SUGAR—Prices are based on sacks of 100 lbs. Bbls 10c, ½ bbls., 25c, boxes 50c; 50-lb. sack, 10c cwt. higher. Beet, 5.15; cane, 5.85; fruit sugar, 5.25; Ext. C, 4.75; Golden C, 4.65; "D," 4.55; Magnolia "A," 4.85; tablets, ¼ bbl., 5.75; tablets, boxes, 6.00; cube, 5.50; powdered, 5.35; conf. A, 5.25.

MOLASSES AND SYRUPS—Wogan's maple syrup, 6-10, per case, 6.00; 12-5, per case, 5.40; 24-2, per case, 3.60; 36-2, per case, 3.90; Wogan's Cerro de Batteria, 5-10, per case, 3.75; 12-5, per case, 4.15; 24-2, per case, 4.40; 36-2, per case, 4.35; Wogan's Fancy Sorghum, 6-10, case, 3.30; 36-2, per case, 3.45.

Local Citrus Movement.

The shipments of citrus fruits Thursday were 2 carloads of oranges and 8 carloads of lemons; grand total, 29,787, of which 4227 were elmons.

NEW YORK MARKETS.

SHARES AND MONEY.

squeeze in the money market. As loans made on the Stock Exchange Friday carry over until Monday, this was practically the last day of the month for Stock-Exchange borrowers, and consequently making-up day for previous to the quarterly settlements of October 1. The very heavy special requirements at this time, in addition to the ordinary demand for the quarterly settlements, have been so well understood that the Stock-Exchange community was quite prepared to see a 6-percent. rate for call money today. When the rate went above that, almost immediately after the opening, the market faltered slightly and there came a slight spilling-out of stocks which carried the price level comprehensively below last night. The heavy offerings of money brought into the market from some of the principal Wall-street banks by the 6-per-cent. rate carried call loans back again to 5% per cent. Stocks thereupon recovered, and when the rate for money went higher than before the stock market was practically unaffected. Today's rate was the highest of the year, with the exception of a few loans made late in the afternoon preceding the Good Friday holiday, when 7 per cent. was quoted, to carry over until the following Monday. The equanimity with which today's flurry was accepted is due to the very general hope indulged in speculative quarters that the rate will promptly relax next week. The Atchison and Pennsylvania bonds subscription payments are expected to be pretty closely confined to shifting of book accounts, and the proceeds are expected to be quickly available for return to the money market. The same is true of the tax payment to be made in this city next Monday. The compilation of the currency movement for the week makes sufficiently plain, however, that other causes than the syndicate and tax transactions go to account for the stiffer money market. Banking authorities expressed the opinion that the regular express movement with the interior receipts have about balanced the shipments, but the sub-treasury had taken from the banks up to Thursday evening $6,679,000. The government institution had a credit balance at the clearinghouse this morning of $295,790, thus indicating another day's very heavy drain for today to figure in tomorrow's bank statement. After this week's heavy transactions are out of the way, the Japanese bond subscriptions for October 16 will come into consideration. The heavy drop in sterling exchange here today awakened hopes of a revival of the import movement of gold. The money rate showed a tendency to settle at about 6 per cent. late in the day, after having run up to 6¼ per cent. at one time, and having fluctuated below that figure, with a belated flurry to 7 per cent. The effort to rally the market centered on the Reading stocks, and an increased dividend on Railway Steel Spring caused a jump in the stock and speculative advances in a number of other low-priced industrials. The market closed strong in spite of the dullness. Bonds were irregular. Total sales, par value, $7,761,000. United States bonds were all unchanged on call.

Closing Stocks—Actual Sales.

	Sales.	High-est.	Low-est	Closing
Adams Express	....	....	....	240
Amalgamated Cop.	42,800	84½	82¾	84¾
Am. Car & Foun.	2,200	35¾	35¼	35¾
Am. Car & F. pfd.	900	100½	100	100½
Am. Cotton Oil	400	29¾	29¾	29
Am. Cotton Oil pfd.	....	....	....	94
Am. Express	....	....	....	250
Am. Hide & L. pfd.	....	....	....	34
American Ice	100	22	22	22½
Am. Linseed Oil	100	17¾	17¾	17¾
Am. Linseed Oil pfd.	....	....	....	39
Am. Locomotive	3,200	53½	52	53¾
Am. Loco. pfd.	400	112¾	112¾	113
Am. Smelt. & Ref.	4,500	127¾	126	127
Am. Smelt. & R. pfd.	700	121	120¾	121¾
Am. Sugar Refining	1,300	138	135¾	138
Am. Tob. pfd. cert.	200	101¾	101¼	101¼
Anaconda Mining Co.	4,500	124½	122	124
Atchison	2,500	93¾	92¾	93¾
Atchison pfd.	100	104⅞	104¾	104¾
Atlantic Coast Line	800	165	164½	164½
Baltimore & Ohio	2,200	117¾	117¼	117
Baltimore & Ohio pfd.	200	97¾	97¾	98½
Broo. Rap. Tran.	21,200	72¾	70¾	72¾
Canadian Pacific	12,700	174½	172¾	174½
Central of N. J.	100	290	290	290
Ches. & Ohio	99,900	58¾	57¾	57¾
Chicago & Alton	100	36	36	36
Chicago & Alton pfd.	....	....	....	89
Chi. & Great West.	600	21¾	21¼	21
Chi. & Northwest	....	....	....	213½
Chi. Mil. & St. P.	14,300	161¾	159	161½
Chi. Term & Trans.	....	....	....	21
Chi. Term & T. pfd.	200	38½	38	38
C. C. C. & St. L.	....	....	....	98½
Col. Fuel & Iron	9,300	45¾	43¾	45¾
Col. & Southern	1,400	28¾	28	28¾
Col. & Sou. 1st pfd.	300	61	61	61
Col. & Sou. 2d pfd.	2,700	45½	45	45½
Consolidated Gas	1,700	183½	181½	183
Corn Products	300	12¾	12	11¾
Corn Products pfd.	100	61	61	59½
Delaware & Hudson	....	....	....	216½
Del. Lack. & West.	....	....	....	450
Denver & Rio Grande	....	....	....	41
Denver & R. G. pfd.	....	....	....	93½
Distillers' Securities	1,500	42¾	42¼	42¾
Erie	20,200	48¾	48	48¾
Erie 1st pfd.	1,100	82¼	81¾	81¾
Erie 2d pfd.	1,400	73¼	72¾	73¼
Gen. Electric	200	181	180½	181
Hocking Valley	....	....	....	74
Illinois Central	5,100	152¾	150¾	151¾
Int. Paper	7,600	21¾	19¾	21¾
Int. Paper pfd.	....	....	....	76
Int. Pump	....	....	....	26½
Int. Pump pfd.	....	....	....	82
Iowa Central	2,600	28¾	28	28¾
Iowa Central pfd.	1,700	56¾	56	56¾
K. C. Southern	....	....	....	26¾
K. C. Southern pfd.	....	....	....	55
Louisville & Nashville	6,400	155	153¾	154¾
Manhattan L.	200	165¾	165	165
Met. St. Ry.	4,900	124¾	122¾	124¾
Mexican Central	1,100	24¾	23¾	24¾
Minn. & St. Louis	700	73	73	73
M. S. P. S. S. M.	600	139	138¾	139
M. S. P. S. S. M. pfd.	....	....	....	164½
Missouri Pacific	3,900	105¾	104¾	105¾
M. K. & Texas	2,100	34¾	33¾	34¾
M. K. & Texas pfd.	200	69¼	69¼	69¼
National Biscuit	1,200	46¾	46	46¾
Nat. R. R. of M. pfd.	....	....	....	26¾
New York Central	4,800	149¾	147¾	149¼
N. Y. Chicago & St. L.	200	35	35	35
Norfolk & Western	4,000	85¾	83¾	85¼
Norfolk & West. pfd.	....	....	....	91
North American	....	....	....	98
Pacific Mail	500	45	45	44¾
Pennsylvania	22,000	143¾	142¾	143¾
People's Gas	700	103¾	103¼	103¼
Pitts. C. & St. L.	....	....	....	81
Pressed Steel Car	2,600	45	44	44¾
Pressed Steel Car pfd.	....	....	....	88
Pullman Palace Car	300	252	252	250
Reading	72,600	132¾	129¾	132¾
Reading 1st pfd.	160	92¾	92¾	93¾
Reading 2d pfd.	17,600	90¾	89¾	90¾
Republic Steel	3,400	23¾	22¾	23¾
Republic Steel pfd.	1,700	90¾	90	90¾
Rock Island Co.	1,900	23¼	22¾	23¼
Rock Island Co. pfd.	200	73¾	73¾	73¾
Rubber Goods	1,400	38¾	36	37
Rubber Goods pfd.	100	104¾	104¾	102
S. F. & S. P. 2d pfd.	600	67¾	67¾	67¾
St. Louis Southwest.	100	25¾	25¾	25¾
St. Louis South. pfd.	200	61	60½	61¾
Southern Pacific	24,700	69¾	68¾	69¾
Southern Pac. pfd.	....	....	....	119¾
Southern Railway	3,700	36¾	36¼	36¾
Southern Ry. pfd.	1,400	96¾	96¼	96¾
Tenn. Coal & Iron	1,800	83¾	83¼	83¼
Texas & Pacific	600	25¾	25	25¼
T. St. L. & West.	....	....	....	58
T. St. L. & W. pfd.	200	79½	79½	78½
Union Pacific	54,200	132¾	131¼	132¼
Union Pacific pfd.	....	....	....	96
U. S. Express	....	....	....	122½
U. S. Realty	200	87	87	86
U. S. Rubber	2,200	35¾	35¼	34¾
U. S. Rubber pfd.	1,200	112¾	111¾	112¾
U. S. Steel	27,500	37¾	37¼	37¾
U. S. Steel pfd.	11,400	104¾	104	104¾
Va. Car. Chem.	100	32	32	32
Vir. Car. C. pfd.	....	....	....	103¼
Wabash	5,600	23	22¾	23¼
Wabash pfd.	1,600	42¾	41¾	42
Wells Fargo Express	....	....	....	225
Westinghouse Elec.	100	163½	163½	160½
Western Union	200	93¾	93¾	93¾
Wheeling & Lake E.	....	....	....	17¾
Wisconsin Central	300	20¾	20	20
Wis. Central pfd.	300	59	59	59½
Northern Pacific	3,000	211	210	211
Central Leather	400	43¾	43¾	43¾
Cent. Leather pfd.	100	103¾	103¾	103¾
Sloss Sheffield	400	69	68¾	68¾

Total sales for day....520,600

Bond List.

U. S. r 2s reg.	103¼	Mex. C. 4s	81¼
U. S. r 2s coup.	104	M. C. 1st inc.	24¾
U. S. 3s reg.	104¼	M. & St. L. 4s	96¼
U. S. 3s coup.	104¾	M. K. T. 4s	102¾
U. S. n 4s reg.	134	M. K. T. 2ds	87¼
U. S. n 4s coup.	134	N. R. M. c. 4s	84¼
U. S. o 4s reg.	104¾	N. Y. C. & H. 3½s	99¾
U. S. o 4s coup.	105¾	N. J. C. f. 5s	124¾
Am. T. 6s cert.	73¾	Nor. Pac. 4s	106
Atl. T. 6s cert.	117	Nor. Pac. 3s	77¼
Atch. gen. 4s	104¾	N. & W. c. 6s	103¼
Atch. adj. 4s	99¼	O. S. L. rfd. 4s	96¾
At. C. Line 4s	109¾	Penn. conv. 4½s	106
B. & Ohio 4½s	103¼	Read. gen. 4s	103¼
B. & O. 3½s	97¼	S. L. I. M. c. 5s	117¾
C. of Ga. 5s	115¾	S. L. S. F. fg. 4s	89
C. of Ga. 1st inc.	91½	S. L. W. c. 4s	84
C. of Ga. 2d inc.	83	S. A. L. 4s	91¼
C. & O. 4½s rfd.	108¾	Sou. Pac. 4s	95¾
C. & O. 4s	92¼	Sou. Ry. 5s	123¾
C. B. Q. n 4s	102¾	Tex. & Pac. 1sts.	126
C. R. I. P. c. 5s	93¾	T. St. L. W. 4s	86½
C. R. I. P. 4s	82¾	Un. Pac. 4s	105¾
C. C. C. S. L. 4s	101¼	U. P. conv. 4s	104¾
Chi. Term. 4s	75	U. S. 2d 5s	97¾
Col. Mid. 4s	59¾	Wab. 1sts	113¼
Col. & Sou. 4s	93¾	Wab. Deb. B.	73¾
Cuba 5s cert.	102	West. Md. 4s	95¾
D. & R. G. 4s	101¾	W. & L. Erie 4s	97¼
Des Moines 4s	87½	Wis. Cent. 4s	85¾
E. prior lien 4s	102¾	Jan. 6s 2d ser.	101¾
Erie gen. 4s	94¾	Jan. 4½s cert.	97¼
F. W. D. C. 1st	111	Jan 4½s 2d ser.	97¼
H. Valley 4½s	111	C. Mid. 5s set A.	73¾
Jap. 6s cert.	102¾	C. Mid. 5s set B.	72¾
L. & N. un. 4s	94¾	S. P. 1st 4s cert.	97
Man. c. 4s	103¾		

STATE OF TRADE.

DUN'S WEEKLY

Savings Banks

and 3% on Ordinary Savings Deposits.
Evenings.- Loans on Real Estate.

W. J. WASHBURN, Pres. — Capital..$ 50,000.00
ARTHUR LETTS, Vice-Pres. — Surplus.. 10,000.00
W. H. NICHOLS, Cashier. — Deposits. 1,075,000.00
S. G. LEHNER, Sec. — Assets.. 1,136,000.00

M. P. SNYDER, Pres. — Sub. capital $300,000
ARTHUR LETTS, Vice-Pres. — Paid up Cap. 112,000
W. H. NICHOLS, Cashier. — Deposits $36,146
S. G. LEHNER, Sec. — Assets $61,625

M. N. AVERY, Pres. — Capital..$ 200,000.00
ISAIAH W. HELLMAN, V.-Pres. — Surplus.. 200,000.00
W. F. CALLANDER, Cashier. — Deposits. 4,862,767.54
Assets. 5,258,533.34

C. M. DOUGLASS, Pres. — Capital.....$200,000.00
H. F. STEWART, V.-Pres. — Deposits.... 500,000.00
W. JARVIS BARLOW, V.-Pres. — Paid up..... 100,000.00
CHARLES EWING, Cashier. — Assets..... 800,000.00

J. F. SARTORI, Pres. — Capital..$ 320,000.00
M. S. HELLMAN, V.-Pres. — Surplus.. 256,464.67
JOHN E. PLATER, V.-Pres. — Deposits 12,660,752.93
W. D. LONGYEAR, Cash. & Secy. — Assets.. 13,236,513.63

FRANK P. FLINT, President. — Capital $250,000
FRANK M. KELSEY, Vice-Pres. — Surplus 28,000
RAY SPENCE, Cashier — Deposits 240,000
W. G. HUMASON, Asst. Cashier. — Total assets. 527,000

H. W. HEALY, Pres. — Capital..$ 100,000.00
H. W. HEALY, V.-Pres. — Surplus.. 211,272.11
H. D. WOOLWINE, V.-Pres. — Deposits. 7,060,907.61
CHAS. R. TOLL, Cashier. — Assets... 7,411,779.52

W. S. BARTLETT, Pres. — Capital..$ 100,000.00
J. M. JOHNSON, V.-Pres. — Surplus.. 100,000.00
C. E. M'VAY, Cashier. — Deposits. 1,930,000.00
J. F. ANDREWS, Asst. Cashier. — Assets.. 2,500,000.00

JAMES C. KAYE, Pres. — Capital.....$100,000.00
WM. D. STEPHENS, V.-Pres. — Surplus..... 15,000.00
J. DESMOND, V.-Pres. — Deposits..... 1,211.12
WILSON S. TANNER, Sec. — Assets..... 780,533.72

AN SAVINGS BANK

has been doing business in the Banking Room
It is now in its new quarters in the south
Building, S. W. Corner Second and Broadway

4 % PAID ON TERM DEPOSITS — 3 % PAID ON CURRENT DEPOSITS

RS AND DIRECTORS:
W. H. AVERY,
Ex-Vice-Pres. Merchants Na
A. M. CHAFFEY,
Vice-Pres. First Nat. Bank, Ont.
DR. C. B. JONES,
Director Title Ins. & Tr. Co.

POCKET KEYLESS SAVINGS BANK
SAFE DEPOSIT BOXES FOR RE

FAIL

idle money with this Home Savings Bank, th
e and earn you four per cent. compound inte

E SAVINGS BANK
2 N. SPRING ST., COR. COURT
n; safe deposit boxes for rent.
Open tonight from 6:30 to 8:30

st Companies.

NTEE AND TRUST CO.
STOCK ----- $500,000.00
----------- $100,000.00
NER BROADWAY AND FRANKLIN STRE

S AND DIRECTORS
D. POPE, President.
ARGENT, Vice-President.
D, Secretary and Treasurer.
H. E. HUNTINGTON
W. J. DORAN
W. H. HOLLIDAY
N. W. STOWELL

ANCE & TRUST CO.
anklin and New High Streets.
AND SURPLUS $600,000.00
Issues Certificates of Tim
nce. TEL. EXCHANGE 12.
es.

and Investments.

ILLIPS COMPANY
STABLISHED 1870

BONDS No. 315 S. Broadw
LOS ANGELES, CALIFORN

ONDS CORPORATION
to 5½ per cent. Quotations and descrip

STAATS CO.
kers and Brokers Pasadena, C

STOCKS BONDS
ger MORTGAGES
321 WILCOX BUILDIN

AND DICKINSON
L BONDS AND STOCK

E Consult me before buying or sell
local securities.
Home Phone

Y CO. buy and sell Eastern
Local Stocks and
for cash only.
PHONES 1468
LDING

Blankenhorn 211 Bradbury Bldg. Main 970

Insurance.

LIFE INSURANCE CO. Newark, N. J.
Assets $31,237,793.37; surplus $
n, President. Bradbury Bldg. Home 903 Tel. James 6

Loan Association 3.

ON SUMS OF $50.00 AND UP.
Building and Loan Association. 101 North Broad
y given.

VEST IN
STA ANA
BSTANTIAL"

were den Anchor, 86; Jim Butler, 72; Jumbo, 7; MacNamara, 39; North Star, 50; Original frog, 21; Sandstorm, 49; Montana, 275; way, 158; Belmont, 140; Home, 10.

San Francisco Dairy Market.

SAN FRANCISCO, Sept. 29.—Butter and unchanged; creamerics, 23@27; nominal. Eggs easier, ranch, 33@40; nominal. Cheese steady and unchanged; America, 12½@13; eastern, 20@2

California Oil Exchange.

SAN FRANCISCO, Sept. Stock and Oil Exchange, morning 1000 Piedmont, 7; 1000 Home, 40; 200 Oil 18. Street sales: 900 Monte Cristo, 3

Drafts and Silver.

SHIPPING.

PORT SAN PEDRO, LOS ANGELES.

ARRIVED—FRIDAY, SEPT. 29.

Steamer San Pedro, Capt. Rasmussen, from Eureka via San Francisco.
Steamer Mandalay, Capt. Adler, from Eureka via San Francisco.
Steamer San Gabriel, Capt. Green, from Tomales and Eureka.
Schooner Muriel, Capt. Wikander, 12 days from Raymond.

SAILED—FRIDAY, SEPT. 29.

Steamer Norwood, Capt. Martin, for Redondo.
Steamer Daisy Mitchell, Capt. Smith, for San Francisco.
Steamer San Pedro, Capt. Rasmussen, for Port Los Angeles.
Schooner Louise, Capt. Anderson, for Umpqua River, in ballast.
Schooner Polaris, Capt. Rudbeck, for Port Townsend.

IN PORT—FRIDAY, SEPT. 29.

Steamer Mandalay, Crescent wharf.
Steamer San Pedro, South. Pac. wharf.
Steamer San Gabriel, Kerckhoff-Cuz. wharf.
Steamer Coronado, S. P. L. Co. wharf.
Steamer Daisy Mitchell, S.P.L.A. Co. wharf.
Steamer Cabrillo, Banning wharf.
Barkentine Skagit, So. Cal. wharf.
Bark Vidette, Crescent wharf.
Barkentine Joseph L. Eviston, Consolidated wharf.
Barkentine Portland, So. Pac. wharf.
Barkentine Portland, So. Pac. wharf.
Barkentine Georgiana, South. Pac. wharf.
Barkentine Portland, So. Pac. wharf.
Schooner Alcruiel, South. Pac. wharf.
Schooner W. F. Witzman, outer harbor.
Schooner Ludlow, S. P. L. Co. wharf.
Schooner Bohome, S. P. L. Co. wharf.
Schooner Camano, South. Pac. wharf.
Schooner M. Turner, at Crescent wharf.
Schooner Taurus, Bilmn Co. wharf.
Schooner Brothers, Ballast wharf.
Schooner Soquel, San Pedro L. Co. wharf.
Schooner Polaris, Southern California wharf.
Schooner Resolute, K. K. Wood wharf.
Schooner H. D. Bendixen, Kerckhoff-Cuzner wharf.
Schooner Crescent, Consolidated wharf.
Schooner W. L. Smith, Crescent wharf.
Schooner Expansion, S. P. L. Co. wharf.

TO LEAVE—SATURDAY, SEPT. 30.

Steamer Roanoke, Capt. Dunham, for Portland via way ports.
Steamer Coos Bay, Capt. Nicholson, for San Francisco and way ports.
Steamer Daisy Mitchell, Capt. Smith, for San Francisco.
SUNDAY, Oct. 1.—Steamer Norwood, Capt. Martin, for Aberdeen via San Francisco.
Steamer San Pedro, Capt. Rasmussen, for Eureka.
MONDAY, Oct. 2.—Steamer Mandalay, Capt. Adler, for Eureka via San Francisco.
WEDNESDAY, Oct. 4.—Steamer Bonita, Capt. Alberts, for San Francisco and way ports.

DUE AT THIS PORT.

Steamer Coos Bay, from San Francisco and way ports.
Steamer Harold Dollar, from Seattle via San Francisco.
Steamer, South Bay, from Astoria via San Francisco.
Steamer San Gabriel, from Eureka and Umpqua River.
Steamer Roanoke, from Portland via San Francisco and way ports.
Steamer Coronado, from Aberdeen, via San Francisco and Redondo.
Bark Isaac Reed, from Astoria.
Bark Colonna, from Everett.
Barkentine Retriever, from Port Hadlock.
Barkentine Newsboy, from Gray's Harbor.
Schooner George E. Billings, from Everett.
Schooner Eric, from Marshfield.
Schooner Volunteer, from Marshfield.
Schooner Sadie from Umpqua River.
Schooner Americana, from Anacortes.
Schooner F. S. Redfield, from Everett.
Schooner Andy Mahoney, from Everett.
Schooner Glendale, from Eureka.
Schooner Willis R. Hume, from Winslow.
Schooner Spokane, from Port Gamble.
Schooner Lottie Carson, from Eureka.
Schooner Forest Home, from Port Blakeley.
Schooner James Ralph, from Tacoma.
Schooner Blakeley, from Port Blakeley.

BOUND FOR THIS PORT.

Steamer Chequamegon, from Wisconsin, out 212 days.

COMING FROM FOREIGN PORTS.

British bark Kilmeny, Capt. Jones, from Hamburg, out 143 days.
British bark Alice Frankie, Capt. Vlat, from Antwerp, out 59 days.
German ship Wandsbek, Capt. Tadsen, from Hamburg, out 71 days.

The passenger steamers Cabrillo and Hermosa make daily trips to Santa Catalina Island and return.

MOVEMENT OF "MOSQUITO" FLEET.

ARRIVED—FRIDAY, SEPT. 29.

Launches J. C. Elliott, San Diego and Noiile from Long Beach with passengers.
Launches Columbia, Borden and Victoria from fishing cruise.

SAILED.

Launches Nellie, J. S. Elliott and San Diego for Long Beach with passengers.
Launches Victoria, Borden and Columbia for fishing cruise.
Seven sailboats for fishing banks and returned with fish for local wholesalers.

TIDE TABLE FOR SAN PEDRO.

			High	Low
Saturday.	Sept.	30	9:59 a.m.	3:49 a.m.
			10:41 p.m.	4:07 p.m.
Sunday.	Oct.	1	10:41 p.m.	4:32 p.m.
			11:36 p.m.	4:55 p.m.
Monday.	"	2	11:26 a.m.	5:16 a.m.
				5:44 p.m.
Tuesday.	"	3	0:33 a.m.	6:10 a.m.
			12:18 p.m.	7:50 p.m.
Wednesday.	"	4	1:46 a.m.	7:10 a.m.
			1:26 p.m.	8:12 p.m.
Thursday.	"	5	3:29 a.m.	8:52 a.m.
			3:50 p.m.	9:37 p.m.
Friday.	"	6	4:58 a.m.	10:24 a.m.
			4:16 p.m.	10:57 p.m.
Saturday.	"	7	5:56 a.m.	11:34 a.m.
			5:32 p.m.	11:56 p.m.

PORT ITEMS.

WEATHER: Clear; wind southwest, velocity 8 miles.

Capt. Nelson has assumed command of the schooner John G. North, relieving Capt. Sjoform, who now commands the Kona. Capt. Anderson late master of the Kona, has been transferred to the command of the ship Henry Villard, relieving Capt. Schenck, who will retire from the sea.

Steamer Marshfield is still at San Miguel Island taking lumber from the wrecked schooner J. M. Coleman. She will complete the work this week. It is doubtful if the schooner can be saved as she seems to be firmly stuck on the rocks.

REAL ESTATE RECORD.

RECENT TRANSFERS.

FRIDAY, Sept. 29, 1905.

LOS ANGELES CITY.

Philip S and Mary F Dotts to G G Swartz, lot A, block C, City Boundary tract. $850.

Union Trust and Realty Co to Norman S Sperry, lot 2, Robert Marsh's Central avenue tract, $10.

Fred Wagner to August Eichhorn, lot 37, Banner tract, $10.

Annie K and Chester J Pollitte and Katie P McQuillen to August Eichhorn, lot 2, block 5, Buena Vista tract, $10.

Union Trust Co of Los Angeles to Anna E Perry, lot 41, block 3, Panorama tract, $10.

Leah M Forrester & Sons to Charles A and Baldwin's Ascot avenue Home tract, $1.

Union Trust and Realty Co to E Y Perkins, lot 15, Mettler tract, $50.

David Lewis Burke, Claudine Weaver Burke, Jean King Burke and Wiletta Burke to Mrs J J Lodwick, lots 197 and 204, Burke Lots Block No 1 to Figueroa street subdivision.

John Jacob Kolbe and Anna Kolbe to David F Wright, part lots 5 and 6, block 15, Glen Woodlawn, $10.

F E and M L Tuttle to T Wiesenhamer, Mr. Wiesenhanger & Leighton's Golf Park tract, $100.

Title Guarantee and Trust Company to Mrs C Harris, lot 231, Pioneer Investment Co's Cerra del Arroyo tract, $10.

L E and Ellen J Sampson to J S Robinson, lot 1, block 26, De Soto Heights tract, $10.

Bernard A and Nellie D Vollmer to Edwin Hart, lot 4, block 27, south ½ of West End Heights addition, $10.

Isaac and Carrie Stephan to Mrs M A B Wise, lot 3, subdivision of George Stephan's Place, $10.

Lena N Hilton to Michael Weirtz, lot 29, block A, Entwistle tract, $10.

Eugene H and Martha E Donaldson to Henry Hilton, lot 3, block 1, Jefferson street tract, $10.

Eva L Prescott to Claude S Turner, lot 35, Miller's subdivision, $250.

Claude S Turner to John B Chaffey, same, $10.

Title Insurance and Trust Company to Mary Conway, lot 12, block B, Crescent Heights tract, $10.

Frederick J and Bessie F Prince to Alice Miller, lot 31, Kenwood Park tract, $1250.

Fred W Henderson to W H Roberts and Fred W Ware, part lot 6, Miller, Carter & Stanley's subdivision of Sheldon property, $10.

Edward and Cora B Pyrents to C W and Ernest Whittaker, lot 14, Whittaker, Richardson & Forest subdivision, $1500.

Wesley and Sarah J Clark, E P and George Clark's Westmoreland tract, $10.

Irving Seymour and Clitia Walpole to Thomas F Pratt, lot 30, block 46, Central Arlington Heights, $900.

G and Grace M Hookstratten to Anna Eckhardt, lots 103 and 104, Wieman & Leighton's subdivision of Golf Park tract, $10.

Charles M Stimson to John Hertzy, lot 22, Eva Hills tract; lot 217, Green's Century addition, $10.

O and Margaret R Witherbee to C A C Gundry, part lot 12, Shaw's Ocean View tract, $10.

Ida Iverson to Frank Gray, lots 6 and 8, block 59, $2000.

MEADOW GLEN TRACT.

Devina Ferguson to D R McRae, lots 28 to 30, block 3, $10.

MONROVIA.

Nancy C Barnes to L Barnes, lot 9, block J; lot 21, block F; lots 8, 9 and part lot 10, block K, gift.

Nancy C and L Barnes to Lida E Spence, lot 8, block J, $10.

L Barnes to Annetta Monroe, lot 5, Brosarts subdivision, $1.

Jane and Laura C Barnes to Isabel Dryden, lot 5, Hosmer's subdivision, $10.

NADEAU PARK VILLA TRACT.

F H Reed to H D Bradley—Lot 14, block 3, $10.

OCEAN PARK.

Union Transfer Co of L A to William N Brown—Lot 19, block 19, S L B sub No 2, $10.

C L Bundy, Nellie Allen and John A Stanwood to John J Conway—Lot 24, block 1, Villa tract, $10; lot 4, block F, Villa tract No 2, $10.

PASADENA VILLA TRACT.

James G Scarborough, trustee to Matilda P Michler—Lot 2, block 106, $150; lot 4, block 109, $50; to Eva J Thomson—lot 4, block 109, $10.

REDONDO.

Mattie E Means to Clara Cleveland—Lot 6, block 125, $10.

SAN FERNANDO.

L H Ansley to L O Ansley—Part of block 330, Maclay ranch, $10.

John W and Hattie M Craig to California Fruit Growers Association of L A—Part of lot 88, sub of E 12,000 acres of S 1/2 of Mission ranch, also lots 1 to 4, block 18, Alosta, $1.

SAN FRANCISQUITO RANCH.

Marie D Fuller to Lucy K Killian—Part of lot 3, Champion tract, $10.

SAN PEDRO.

Martin and Lottie Elfman to Owen Elfman—Part of lot 9, block E, San Pedro ranch, $10.

Letitia Wood to State Bank of San Pedro—Lot 2, block 2, Central Home Place, $10.

W H and Dott Jost to same—Lot 4, block 9, Pecks Grand View tract, $10.

State Bank of San Pedro to Henry M Craig—Lot 8, Gaffey & Wards sub of block 21, San Pedro, $10; to Theo F Taylor—Lot 18, block 4, Pecks sub of blocks 4 and 5, Carolina tract, San Pedro, $10.

Michael and Delia McLaughlin to The State Bank of San Pedro—Same.

Rufus P Spaulding to R C Guirado—Lots 151, 152 and 153, Miramont tract, $10.

SAN RAFAEL RANCH.

San Rafael Ranch Co to James H and France M Campbell, lot 22, San Rafael Heights No 4, $10.

J C and Elizabeth C Sherer to F W McIntyre, part of ranch, $10.

SANTA MONICA.

T I & T Co to Marion Murphy, lot 9, Ocean Park Place, $10.

United L & W Co to Jennie D Ward, lot 1, block 5, Serra Vista townsite, $10.

Howard and Sarah M Merril to Samuel Webb, lots 19 and 21, block 2, Erkenbrecher Syndicate tract, $400.

AT THE CITY HOTELS.

ARRIVALS YESTERDAY.

HOLLENBECK—J. H. Fessenden and wife, Tampa, Fla.; C. R. Haire and wife, San Francisco; E. A. Hammond and wife, Chicago; A. H. Hoffman, San Francisco; O. D. Payne, Seattle; E. R. Oldham, New York; Charles E. Shedd and wife, Commodore Springs; F. H. Finley and wife, F. M. Finley, Pittsburgh; J. O. Laird and wife, Minneapolis; C. S. Foster and wife, Hazlett, Mich.; W. T. Carson, A. Lorenstein, Honstein, Neb.; G. F. Metcalf, Cananea, Mex.; William Saxton and wife, Hastings, Neb.; R. O. Merrill, St. Louis; A. L. Loth, Boston; J. W. Moorhouse, Newburgh, N. Y.; E. E. McSweeney, Kansas City; F. B. Oliver, New Haven; F. B Haire, C. K. Farnham, H. B. Durcas, San Francisco; Max Schwecsky, New York; R. H. McLoonald, Ft. Worth, Tex.; A. E. Sathern, Chicago; J. P. Risque, Mexico; J F. Howarth, Boston; T. Shoop, San Francisco; F. Goodman, Baltimore; T. L. Raipe, Mrs. C. C. Blanchard, Milwaukee; S. J. Mitchell, San Francisco; J. A. L. Parsons, Oakland; R. F. Guartz, Barrie, Ont.; T. R. Brook, San Francisco; Charles Thomas, Portland; Mrs. O. M. Brown, Camden, Ark.; George Foley, Philadelphia; J. J. McGinnis Erie, Pa.; E. A. Hoefer, Freeport, Ill.

WESTMINSTER—Emil Wehter, Vienna, Austria; Mrs. W. G. Sparrowe, F. M. Prence, F. M. Lonergan, San Francisco; H. L. Harris, L. F. Cantrell, Philadelphia.

VAN NUYS—Jay C. Hills, Chicago; F. M. Parrell, F. M. Greenwood, E. E. Perry, New York; E. E. Perry, Miss Gertrude Perry, San Francisco; W. A. Farish and wife, Phoenix; A. J. Glover, San Francisco; F. Rosenbaum and wife, Jacobson, Chicago; J. A. Meadows, Paducah, Ky.; F. Zinn and wife, Milwaukee; Count Emanuand de Maisonneuve and valet, Paris; Jules Clerfayt, San Francisco; W. S. Hapcock, R. Gunnuel, jr., Dr. and Mrs. J. H. Jackson, San Francisco; H. L. Howard, William Howard, Chicago; T. Togia, Japan; Pete stolkhoun, Sweden.

RESOLUTE—F. F. Scott, E. E. Pascoe and wife, Pittsburgh; Leo A. Keshner, East St. Louis; M. M. Irwin, Montgomery, Ala.; W. A. Kelley, Omaha, Neb.; D. Todd, E. M. Fox, Salt Lake; Thomas Donoghue, New York; I. S. Hawley, Trinidad, Colo.; H. T. Crosby, A. Hunnewell and wife, San Francisco; P. Kull, O. Hansen, Salt Lake; Ed Barth, St. Paul, Neb.; C. S. Carris, Syracuse, N. Y.; W. H. Palmer and wife, San Diego; Charles H. Smith, Joplin, Mo.; H. R. Himelman and wife, Rowne, Ariz.; T. J. Hack, Chicago; Dr. and Mrs. H. Montgomery, San Francisco; C. E. Sallague, Portland; R. F. Lange and wife, San Francisco; Mr. and Mrs. Cecil Dane, Mr. and Mrs. W. F. Bonganstein, F. H. Kelley, New York; L. E. Hedrick, Chicago; Hazel Olmstead, Victoria; P. L. Peterson, New Wellington, Neb.; M. King and wife, Kansas City, Mo.; L. J. Fox, wife and daughter, Kingman, Kan.; Louise Miller, Agnes Fairchild, St. Paul, Minn.; J. G. Amestory and wife, Centerville; Miss Josie Dunn, Streete, Ill.

NADEAU—J. Slater, Dave Selig, J. Levy, L. Cohn, Max Bornstein, R. H. Cuddebach, Nate Mayer, L. Aaron, C. E. Young, San Francisco; James Dell, C. Leonard, George F. Walsh, Chicago; William E. Wolff, New York; Dayton Ennes, Towanda, Pa.; R. R. Montgomery and family, Decatur, Ill.; C. E. Robinson and wife, Hiawatha, Kan.; R. L. Knowles, Portland; H. M. Elder and wife, Bangor, Me.; George Brobant and wife, Temple, Tex.; C. A. Goodwin, Kingman, D. J. Waterloo, Waterloo, Iowa; Sig Bach, Sacramento; T. Redman and wife, Amberg, Wis.; L. G. Meyers, Globe, Ariz.

LANKERSHIM—Neville B. Craig and wife, Philadelphia; Mrs. J. G. Vogt, Trenton, Ill.; Mrs. J. L. Lyon, Miss W. B. Browne, Washington, D. C.; Hotz, Zinke and wife, Miss Ella Korrer, Miss Alma Zinke, Fondulac; Fred Mast, St. Joseph, Mo.; Chester Dering and wife, San Francisco; W. H. Chatham and wife, Albuquerque, N. M.; J. W. Dorgan and wife, Chicago; M. A. Delano, H. R. Basford and wife, San Francisco; M. M. Vaughn, Portland; E. McCormick and wife, San Francisco; Joe Israel, New York; A. P. Mackey and wife, Denver; H. C. Baker, Jno. E. Cosgrove, San Francisco; E. R. Oldham, New York; Edmund J. McLean and wife, Denver.

AT NEW YORK HOTELS.

[BY DIRECT WIRE TO THE TIMES.]

NEW YORK, Sept. 29.—[Exclusive Dispatch.] At the Imperial, N. P. Wilson; Astor, G. D. Raymond; Continental, Mrs. D. S. Prince; Manhattan, G. S. Patton and wife, Miss Patton; Hotel Astor, F. H. Herker and wife; Herald Square, H. S. Carter and wife; Grand Union, R. M. Irving, Riverside; Gilsey, C. M. Logan, San Diego; Park Avenue, F. S. Wallace and wife of Pasadena.

AT SAN FRANCISCO HOTELS.

[BY DIRECT WIRE TO THE TIMES.]

SAN FRANCISCO, Sept. 29.—[Exclusive Dispatch.] F. P. Fay and wife, J. W. Winston are at the St. Francis.

Irvine Barrett, John G. Johnston, W. R. Leeds, W. G. Griffith, F. L. Botsford, William S. Craig, J. L. Ribbard, W. D. Walsh, E. E. Nulligan, A. L. New and wife, A. Finke, J. S. Korber, C. A Morse, J. Vegus are at the Palace.

Follow January Jones
Into Sassy Sal
Laclede Brokerage Co.
8 HELLMAN BUILDING

SANTA ANA TIN STOCK IS NO GAMBLE
For information call or write Santa Ana Tin Mining Co., 502 Laughlin Bldg., Los Angeles.

COLONIAL MORTGAGE & TRUST CO
Real Estate & Financial Investments
Mortgage and Collateral Loans
Fiscal Agents for the Imperial Gold Mines Co of Mexico.
618-619 H. W. Hellman Bldg.
Telephones—Main 6311 1111

26 Per Cent. FOR YOUR MONEY
High Class Securities
Standard Securities Company

Clearingbouse Banks.

NAME	OFFICERS	
Central Bank N. E. Cor. Fourth and Broadway.	WILLIAM MEAD, Pres. W. C. DURGIN, Cashier.	Capital.....$100,000 Surplus and profits 75,000
Southwestern National Bank N. W. Cor. Second and Broadway.	JOHN S. CRAVENS, Pres. A. B. JONES, Cashier.	Capital.....$300,000 Surplus and undivided profits 40,000
Commercial National Bank of Los Angeles, 422 S. Spring st.	W. A. BONYNGE, Pres. C. N. FLINT, Cashier.	Capital.....$200,000 Surplus and undivided profits 6,000
United States National Bank Cor. Main and Commercial Sts.	ISAIAS W. HELLMAN, Pres. E. J. VAWTER, JR., Cashier.	Capital paid up..$200,000 Surplus $50,000
Farmers & Merchants Nat'l Bank Cor. Fourth and Main sts.	I. W. HELLMAN, Pres. CHAS. SEYLER, Cashier.	Capital...$1,500,000 Surplus and profits 1,200,000
First National Bank S.E. Cor. Second and Spring.	J. M. ELLIOTT, Pres. W. T. S. HAMMOND, Cashier.	Capital.....$500,000 Surplus and profits $75,000
Los Angeles National Bank N. E. Cor. First and Spring.	W. C. PATTERSON, Pres. C. E. BITTINGER, Cashier.	Capital.....$500,000 Surplus and profits 325,000
Merchants National Bank N. E. Cor. Second and Main.	HERMAN W. HELLMAN, Pres. W. H. HOLLIDAY, Cashier.	Capital.....$200,000 Surplus and profits 275,000
American National Bank S. W. Cor. Second and Broadway.	W. F. BOTSFORD, Pres. T. W. PHELPS, Cashier.	Capital...$1,000,000 Surplus and profits 75,000
National Bank of California N. E. Cor. Second and Spring.	JOHN M. C. MARBLE, Pres. J. E. FISHBURN, Cashier.	Capital.....$200,000 Surplus and profits 115,000
State Bank and Trust Company N. W. Cor Second and Spring.	H. J. WOOLLACOTT, Pres. J. W. A. OFF, Cashier.	Capital.....$500,000 Surplus and profits 60,000
Citizens' National Bank N. E. Cor. Third and Spring.	R. J. WATERS, Pres. A. J. WATERS, Cashier.	Capital.....$200,000 Surplus and profits 150,000
Broadway Bank and Trust Comp'y 208-210 S. Broadway, Bradbury Bdg.	..WARREN GILLELEN, Pres. R. W. KENNY, Cashier.	Capital.....$250,000 Surplus and undivided profits 135,000

4% INTEREST PAID ON SAVINGS DEPOSITS. CONSOLIDATED BANK 124 SOUTH BROADWAY. CHAMBER OF COMMERCE BLOCK. ONE DOLLAR WILL OPEN AN ACCOUNT. NO TROUBLESOME QUESTIONS.

We Own and Offer
City of Los Angeles and other high grade municipal, railroad, and Public service corporation bonds, free of tax in California. List on application.
N. W. Halsey & Company
California and Sansome Streets.
SAN FRANCISCO.
Philadelphia. New York. Chicago.
Los Angeles Representative; H. H. Hitt, 1208 Braly Building.

PUENTE OIL CO. GAS ENGINE DISTILLATE LOS ANGELES, CAL.
Always get the best on the market by purchasing from
Puente Oil Co.
14 Baker Block, Los Angeles

We promptly attend to any obstacle to your Gas Service when made known to us.
NO CONNECTIONS — NO DEPOSITS — FREE — 90 CENT GAS — LIGHT HEAT POWER — PIONEER EXCHANGE
GAS COMPANY, HILL NEAR SEVENTH.

3% Interest ON 10 Day Demand Deposits
MERCHANTS TRUST & COMPANY
Capital Stock $250,000.00 — 307-9-11 SOUTH BROADWAY

A. B. Cohn & Bro.
Money Lenders
Our well-known responsibility is a guarantee that your valuables are safe when deposited with us.
Our window displays always reflect merchandise priced lower than elsewhere.
WATCH OUR WINDOWS.
REFERENCES:
by special permission, First National Bank, Southwestern National Bank.
A. B. COHN & BRO.
N. W. Cor. 3rd and Main.

TOURMALINE MINING
Means millions to Southern California. Get in on the ground floor. Write today for fullest information.
Southwestern Securities Company,
503 H. W. Hellman Building.

PIANOS
J. B. Brown Music Co., 648 S. B'dway.

McCartney's Main Street Tract
Corner 47th and Main and Moneta Ave. Lots 40x141 to 15 ft. Alley
$700 ½ Cash
DAVID H. McCARTNEY
Home 492 210 Braly Bldg.

HEADQUARTERS FOR BARGAINS.
Winton & McLeod
Real Estate, Stocks and Bonds
Insurance
208-10 Trust Building.
N.E. corner Second and Spring sts.
Phones—Home 546; Main 6273.
Member L.A.R.B.

When you need Contract, Court, Fidelity Surety Bond Insurance CALL ON
JOHN T. GRIFFITH COMPANY
Agent for Empire State Surety Co.
Home Ex. 418 Main 4160 — 212-14-16 Wilcox Bld'g. Second and Spring Sts.

Real Estate.

Bullfrog
NEVADA
THE Greatest Gold Camp In the World
Now a town of 5000 people. Three railroads building with BULLFROG as terminal point. The Salt Lake road on Sept. 28 completed its arrangements for its terminal site, depot and yard ground, and assure the completion of its road by Jan. 1, 1906.
Real estate values going up fast. Buy BULLFROG real estate before it is too late.
Lots $100 to $5000
Over 50 buildings started within the past week. Auto and stage lines taxed to their limits.
Buy Now
LOS ANGELES-BULLFROG REALTY & INVESTMENT CO. (Incorporated.)
418 Herman W. Hellman Bldg., Los Angeles, Cal.
ROBERT A. DEAN, President.
Also vice-president Sierra Lumber Co.,
FRED W. NASH, Secy. and Treas.
Home 'phone 814. Sunset Main 845.

Bullfrog
EDWIN ALDERSON REAL ESTATE AND INSURANCE
FOR SALE—4 Big Bargains—$100 each—New York St., near Toledo; just the place for cottages; east fronts, each 40x140 to 10-ft alley; near Pasadena car line; worth more money. $600—West 89th St., north front, $1,135 on time; good terms. $750—West 36th St., just below Chas. Victor Hall Tract, between Denker and Western Avenue. 209 Laughlin Building.

ROSE HILL COURT
CLOSE IN. Fourteen minutes ride on Pasadena Short Line.
Street Work all done, streets graded, oiled, cement walks and curbs, city water, ornamental trees. Lots from $50 to $200; easy terms. What more could be asked.
A. M. JONES & CO.
140 South Broadway.
Home 8122.

Parmelee Home Tract
RANSOM-HALE COMPANY REAL ESTATE INVESTMENTS
Cor. Merrill and Slauson Avenues. Quarter-Acre Lots $400—Terms. 202 Mercantile Place. Phones, Main 1862. Home 1378

SIGNAL HILL TERRACE
$200 to $450
$10 to $15 Monthly. No Interest.
Chas. F. Patterson & Co., 416 BRALY BLDG.
Main 3060. Home 4287
Long Beach Office, Owl Realty Co.

THE McCARTHY CO. INCORPORATED
3 New Subdivisions Crackerjacks
Cum see.
208 N. Bdwy.

SALT LAKE R. R. TRACT
Close in Lots $500
$20 down, $10 per month. Prices advance 10 per cent, October 2nd.
STRONG & DICKINSON
135 S. Broadway. Both Phones 1273

BUY A LOT IN
West Naples
And Make Money
Robt. Marsh & Co.
Suite 308 H. W. Hellman Bldg.
Both Phones 1263.

ERKENBRECHER SYNDICATE, (Ltd.)
REAL ESTATE AND MINES
SUITE 324 BRALY BLDG. OIL AND MINING

Real Estate.

Own Your Own Home
Under your own vine and fig tree. It's just as easy to get in good surroundings.
THE McCARTHY CO. INCORPORATED
NEW TRACT WITH
Large Lots for Small Homes
Highly Improved, Beautiful Full-Bearing Fruit Trees, Berries, Shrubs and Flowers.
CUM, SEE
The McCarthy Co.
Branch Office, Central Ave. and Slauson. Central-ave. car. Main Office in our own Building, 203 N. Broadway.
Also see 54th St., across town. Branch office, 53d and Moneta ave. (Take Moneta-ave. car anywhere on Main st.)

Miramonte Tract
on Long Beach Electric line. Choice lots, average size 50x144 to 12-ft. alley.
Average price $500; terms $25.00 down, $10.00 per month. 6 per cent. interest.
Apply to owner,
Rufus P. Spalding
215 Herman W. Hellman Building

$10 DOWN. $10 MONTH.
Venice Del Rey No. 3
The prettiest spot between Los Angeles and the beaches. An annex for Playa del Rey, Venice and Ocean Park. Be sensible, buy these full 60-foot lots. The price includes street work, cement curb and sidewalks and main water pipe. Take Playa del Rey car to Cypress Grove.
Venice Del Rey Land and Water Co., $360. 203 Mason Operahouse. $400.

$50.00 Cash
The remaining lots in the Erkenbrecker Syndicate Santa Monica Tract will be sold at $50 cash, balance in small monthly payments. Call for particulars.
THOS. J. HAMPTON CO.,
119 S. Broadway.

Mettler's Central Avenue Tract
40th to 42nd on Central avenue. Lots $425 and up. The best investment in the city.
Selling agent—W. P. Cooper, on the tract. Chas. Mettler & Sons, 105 E. 1st st.
The BURCK-GWYNN CO. 105 E. 1st St German-American Savings Bank Bldg.

FLORENCITA PARK I
LOTS $15 PER MONTH
Only 10 per cent cash payment required. On the Long Beach Line, 12 minutes from Sixth and Main.
WALTER G. McCARTY
404-6 Merchants Trust Bldg.

E. 9th St.
For Business
CRIPPEN INVESTMENT CO.
408 Mason Building. 4th and Broadway

Headquarters for Beach Property
—at—
OCEAN PARK, HUNTINGTON, SHAKESPEARE
Alsbett-Blake-Shoemake Co.,
126 S. Broadway.
Robbins Realty Co.,
144 Pier Ave., Ocean Park.

Ocean Pier Tract—The cream of Long Beach property; only a few lots left. Henry P. Barbour Co. 501-03 O. T. Johnson Bldg. Long Beach Office, 150 Ocean Avenue.

Long Beach—San Pedro
See us about water-front property, inner harbor, also residence property.
BUTTERS & PAUL INVESTMENT CO.,
215 E. Ocean ave., Long Beach. Both phones.

Forest Heights Tract!
Elevated, on car line, surrounded by trees; same distance as 16th st. $350 and up; $25 cash, $10 a month, including street work and cement walks.
STONE & BLADES,
117-118 Henne Bldg. 122 W. Third St.

El Carmel Tract
5 or 10 Acres With Water
For Map and Free Tickets See
F. H. BROOKS & CO. 215-216 Currier Bldg.

CRESCENT HEIGHTS
WEST HOLLYWOOD
NORTON & HAY, 318 W. 3rd Street

WESTGATE
15-minute car service from Fourth st. station.
10c FARE FOR RESIDENTS.
Residence lots $250 up; ½ to 10-acre lots, $400 up; ¼ cash, balance easy terms at 7 per cent.
SANTA MONICA LAND & WATER CO.

Curtis Park Tract
ON NEW HOOPER STREET car line. 38th and Compton ave. Cement walks, curbs, streets graded, oiled, fin

40c Caramels Paund 20c

Saturday candy specials from our own factory; of delicious Japanese coconut; caramels; vanilla, chocolate; strawberry and maple; the usual 40c kind on sale for the one day; no phone orders; a pound..... 20c

Cambric Skirts

For Saturday a choice lot of white cambric skirts made with deep flounce and trimmed with embroidery in a number of pretty designs; all amply proportioned; specially priced at choice..... $1.48

Hamburger's—Daily Bulletin

SAFEST PLACE TO TRADE — 127 to 147 N. SPRING ST. L.A.

WHAT OTHERS ADVERTISE, WE SELL FOR LESS. WHAT OTHERS ADVERTISE, WE SELL FOR LESS.

Royal Regent "Nuform" Corsets

Positively the only model sold at moderate prices which gives the proper straight front construction. Every pair is fully gored; bias cut and made with heavy front steel pieces. We are role agents. They are priced at..... $2.00

Read Our Sunday Ad

Our Sunday two-page ad will contain announcement of the greatest sale of its kind ever held in Southern California and one that will save you dollars.

Fall Opening Men's Clothing

This has been a busy week in our clothing and furnishing department for last Sunday's announcement struck home to many men who have been in the habit of having their clothing made at a tailor's when for ordinary wear they find that at Hamburger's, clothing correct in every detail, ready to put on, can be purchased from one-fourth to one-third less. The following special features for Saturday.

$8.95 *For Men's New Fall Suits Worth $12.50 to $15.00*

Saturday morning as soon as the store opens we place on sale about 450 all wool 3-piece suits that are worth up to $15.00 and none worth less than $12.50. We give you unrestricted choice of the assortment in Cassimeres, Cheviots and Tweeds; are the single breasted style with unbreakable fronts; hand felled collars; "Champion" button holes; sizes 34 to 42; and are in a good range of light and dark colorings. Remember, they all go on sale at, choice..... **$8.95**

New Fall Business Suits—choice of 53 distinct patterns; all 3-piece Worsted suits; single or double breasted; all new fall cuts; long coats with deep vests; lined with Serge, Venetian or Italian cloth; light and dark colorings; sizes 34 to 42. Matchless at the price..... **$12.50**

Men's Worsted Pants—for semi-dress wear; of Worsteds; new fall styles, neat hairline stripes, salt and pepper effects, invisible plaids, in light and dark colorings; best curtain lining; all sizes. Price..... **$3.50**

$20.00 Cravenette Coats—all wool Cravenetted overcoats in ulster style; broad shoulders; full back; wide or narrow lapels; some are half silk lined with silk sleeve linings; others Venetian lined; materials Vicunas, Kerseys, Cheviots, Worsteds and Coverts; black, gray mixed, brown, green and tans, sizes 36 to 44; values $20.00 to $25.00. Choice..... **$12.50**

Men's $2.00 Golf Shirts—the remainder of the remarkable purchase over a week ago. They include new lines shown this season; are all in golf style with cuffs attached or detached and are of fine imported Madras, Cheviots and Pique fronts with matched bodies. Some are in coat style with cushion neckband and pearl buttons; sizes 14 to 17. Choice..... **98c**

Men's Wool Underwear—super weight Balbriggan in natural fawn and silver gray; self fronts or silk facing; long elastic ribbed cuffs and bottoms. Drawers have Sateen waist band and back straps; sizes 34 to 48. Choice per garment..... **$1.00**

Men's $4.00 and $5.00 Sweaters—all wool; light weight with single roll collar; plain or fancy colorings and fancy weaves including the popular honeycomb, pineapple and basket effects; colors black, white, blue, cardinal and green; sizes 34 to 44. Choice..... **$1.98**

Sheet Music

Specially Priced Saturday

A choice assortment of new vocal and instrumental music published to sell at 50c, and which we sell regular at 23c, will be on sale Saturday at, choice..... **16c**

A partial list of titles follow:

Queen of Isle—waltz.
Ramona Two-step.
Silver Heels (new.) Composer of Moonlight.
Fi Fi—Nonelette.
Starlight.
Shade of An Old Apple Tree.
The Grenadier.
Gimme De Leavins.
Rose Dreams—waltz.

San Gabriel Folio—contains 22 high-class pieces, priced..... 39c
Songs We Love—bound volume of 159 pages of music, special..... 75c
Sabbath Musings Folio—contains 30 sacred pieces, price..... 39c
Four Hand Folio—contains 23 pieces, price..... 39c
Song Folio—words and music of 45 songs, price..... 29c

Popularly Priced Hats

LEADING FALL STYLES FOR MEN

$2.00 Soft Felt Hats at $1.45

Working and business men have uses for a moderately-priced hat, yet they do not want something that is of cheap quality or out of style. We cater to these wants by offering the best $2.00 soft, pure fur hat, in every color and style and are duplicates of $3.00 lines, at..... **$1.45**

Men's $3.50 Hats—pure fur; soft or stiff novelty fall styles; guaranteed for one year's satisfactory wear; are in all colors, in the soft hats or black only in the stiff hats. Choice..... **$3.00**

Men's $3.00 Hats—every style and color made in soft hats, and every style in black Derbies; every hat bears Hamburger's guarantee and we positively know that they are better than other's $3.5 values. We make them our son's leader at..... **$2.45**

Ribbon Bows, Worth to 50c, at..... 15c

Of Taffeta, satin Taffeta, Velvet and Satin; some in Chrysanthemum style; others puff bows and some with buds and foliage. A very selected assortment; values to 50c.

Black Ribbons, Worth 50c yd, at..... 25c

An excellent quality soft lustrous Messaline ribbons; 6 inches wide; black only; suitable for bows, hair ribbons; girdles and all millinery purposes. On special sale Saturday only.

Women's Handkerchiefs, Worth to 25c, at..... 10c

Pure linen, dainty Swiss or Cambric; some hemstitched; others embroidered hem; others with scalloped or embroidered edge lace trimmed. Values in the lot up to 25c. Special sale Saturday.

Women's Handkerchiefs, Worth to $1.00, at..... 25c

Of best quality linen lawn, Swiss or Cambric; some dainty embroidered hems; some trimmed with Valenciennes or Mechlin lace and insertion; others plain hemstitched or scalloped and embroidered edges; floral, scroll, drawn work and Irish Point effects. Values to $1.00.

BOYS' CLOTHING

Nobby Styles for the School Boy

$5.00 School Suits at $3.50

In the new double breasted coat style; neat dark and light mixtures of Cheviots and Tweeds; two pairs of pants with each suit; sizes range 10 to 16 years, and are good values anywhere at $5.00.

Boys' All Wool Suits at $5.00

Double breasted coat styles; materials Cheviots and Tweeds; light and dark mixtures; coats lined with Italian cloth; every part of the garment reinforced and are the best wearing, yet the nobbiest suits in the city for boys 10 to 16 years.

$10.00 "Buddy Tucker" Suits $7.50

Norfolk sailor or blouse styles; the Norfolk sailors in double breasted and button to the neck; are trimmed with brass bound leather buttons; have attached silk tie and black leather Eton collar; the materials blue Serge; lined with all wool Serge; ages 6 to 10 years; the blouse styles trimmed with brass monogram buttons, silk frogs and leather military collar; the material blue and brown all wool Serge; sizes 6 to 10 years; both styles have knickerbocker trousers.

75c Blouses and Waists 50c

Sizes range in both lines 3 to 15 years; materials Cheviots, Percales and Madras; stripe and checked patterns; blouses are soft laundered with attached collars and cuffs; patent draw strings; the waists with plaited fronts and backs; patent detachable waist band. SECOND FLOOR.

REMEMBER THE **Bargain Window**

FALL KNIT UNDERWEAR

Women's 50c to $1.00 Underwear at

Swiss ribbed vests; white only; of pure Egyptian lisle with hand crocheted yokes or trimmed with Valenciennes lace; all silk taped; some have hand finished edges; assortment of 50c, 75c and $1.00 values. **29c**

Children's Fleeced Underwear—fine French ribbed; white only, high neck; long sleeve; pants and drawers in ankle or knee lengths to match; either medium weight cotton or medium weight fleece; choice, at..... **25c**

Women's Union Suits—medium weight lisle; high neck, long sleeve or low neck, sleeveless; also medium weight fleece garments; high neck; long sleeve, ankle lengths and buttons down front; choice..... **50c**

NEW FALL HOSIERY

Women's 50c Hose, 3 Pairs for

Imported lace lisle hose; plain black; entirely new patterns; of excellent quality; pure Hermsdorf dye; made with double soles, heels and toes; and are as good as 50c values elsewhere. **$1.00**

Children's Dress Hose—Fine French ribbed; plain black; all Florenza silk; very elastic; made double soles, heels and toes; every pair warranted and will wear like all silk; choice, pair..... **25c**

Women's $1.00 Hose—of brilliant Lisle in lace patterns; plain black; pure in-grain yarn; white tips; close patterns; have double soles, heels and toes; choice, Saturday, pair..... **59c**

Women's Newest Garments

The Largest Assortment in the City

$6.50 Covert Coats at $5.00

New correct styles in the three-quarter length; made without collars; are trimmed with straps of self material; are of a good quality Covert and would be decided bargains anywhere at $6.50. Are on special sale Saturday, at..... **$5.00**

$15.00 Cravanette Coats $9.95

Just fifty of these coats for early fall wear; made in the full length style; will be on special sale Saturday; colors tan, gray or green; trimmed with plaited and shirring at belt; every one new in style and positively worth $15.00.

New Circular Skirts $6.95

A select line of new dress skirts in the popular circular style; the material black or blue Panama; trimmed with self bands at bottom; are good enough for ordinary wear and certainly are reasonably priced.

New Tailored Suits $25.00

The material plain Cheviots, Broadcloths or gray mixtures; either three-quarter or short lengths; made in the top notch style; plaited or kilted skirts; unlined; an elegant assortment and one-third cheaper in price than shown elsewhere. SECOND FLOOR.

Remember the **Bargain Window**

$2.00 Ready-to-Wear Veils, at..... 75c

Chantilly lace veils with neat floral borders; Crepe and plain Chiffon; neat hemstitched or Chenille dotted; also silk tissue veils, plain or dotted; one and a half yards long. Also automobile veils three yards long; all popular colors; also white and black. Values to $2.00.

Ruching, Worth to 40c, a Yard..... 15c

A choice, large assortment of black, white, cream, pink, light blue, red, green and champagne ruching; of Liberty, Maline or chiffon; values to 40c. On sale Saturday.

$1.50 New Kid Gloves, a Pair, at $1.15

3-Pearl clasp kid gloves; black, white and all the newest street colors; all cable sewed; have Paris Point embroidery; all made with round welts; every pair warranted and fitted.

New Suit and Dress Hats

Our Own Workmanship—Quality Guaranteed.

$10.00 Suit and Dress Hats at $5.00

An offering of 100 hats for Saturday's selling—every one of them a good $10.00 value; are the new shapes and styles such as French felt hats with French velvet facings; and smart hats with trimmings of French wings, coque feathers and ornaments; close fitting hats and turbans including the new Derby crown turbans; all of them hand made of silk and Chenille braids with velvet and shirred silk; also some with velvet and feather breasts; black, white and colors. Choice Saturday only..... **$5.00**

$4.00 Street Hats—sailor shapes, Colonials and turbans of stitched velvet and pressed Mohair or French felt or braid and shirred silk ribbons; in all the wanted colors and combinations. Choice Saturday..... **$2.50**

Children's School Hats — positively worth $1.50; are in sailor shapes with ribbon bands and streamers and are of plain or Mohair felts in all colors also white. Choice Saturday..... **95c**

SECOND FLOOR.

$6.00 Suit Hats—for early fall wear; of shirred silk and Chenille braids in close fitting shapes; also pressed felt hats with velvet bindings and quills, ribbons or wings. Choice Saturday..... **$3.95**

Smart Suit Hats—white and the new colors; of French felt with velvet folds and facings; also hand made hats of silk velvet and braids; trimmed with ostrich tips, pheasant breasts or coque feathers; black and colors. Choice..... **$9.00**

Children's School Dresses

Priced cheaper than you could purchase the material

Children's New Fall Dresses $5 to $20

These are fancy dresses for "best" and "second best;" the materials fancy Serges with fine braids and fancy buttons; colorings blue, red, brown and plain white. Every one new in style; correctly made and prices range $5.00, $6.50, $7.50, $10.00, $12.50, $13.50 up to..... **$20.00**

$5.00 Children's Dresses—of Chambrays or Linens; sizes 4 to 12 years; blouse or Russian styles; all daintily made and just the thing for fall school wear. Priced Saturday..... **$1.98**

$1.50 Children's Dresses—of Percales or Ginghams; good washable colorings; neat dainty patterns; sizes 2 to 10 years and positively not to be duplicated under $1.50. On sale Saturday at, choice..... **69c**

SECOND FLOOR.

$2.50 Children's Dresses—Ginghams only but of exceptionally good quality; all the new colorings and patterns; are neatly trimmed and finished; and are in sizes 3 to 10 years. Choice Saturday..... **98c**

$3.50 Children's Dresses—of fancy Lawns, Ginghams or Chambrays in all the wanted shades of the popular colors; some plain others pattern effects and are in sizes 4 to 12 years. On sale, Saturday, choice..... **$1.49**

$1.25 Swiss Curtains, Saturday, a Pair..... 95c

1000 pairs of extra fine Swiss curtains; some with three and five rows of fine tucking; others of real Battenberg lace and plain Swiss; also finest grade of figured curtains with deep full ruffles; worth $1.25 on sale Saturday at...

$1.50 Silk Belts, Saturday, at..... 45c

A sample line of new autumn belts in brown, blue, black and combination colors; others shirred or bodice effects; all of good quality silk and were made to sell at $1.50.

75c Fancy Silk Suiting, a Yard..... 39c

2000 yards 19 inches wide; all the new fall shades of red, tan, green, navy and also black and hairline stripes; small woven figure; over effect and Jacquard figures; all of fine weave; lustrous finish; positively worth 75c yard. On sale Saturday only.

NEWEST STYLES IN FALL SHOES

We Save you from One-fourth to One-third on every pair

Women's $3.50 Shoes and Oxfords at $2.45

Turned or welted soles; patent or kid tips; common sense, military or Cuban heels; the Oxfords of black, brown or tan Vici kid; Gibson or Blucher ties, in the very newest, most popular lasts, and are worth $3.50.

Men's $3.50 Shoes and Oxfords $2.45

Genuine Goodyear welted box calf or Vici kid; straight lace or Blucher styles; have welted extension viscolized and oak finished soles; full line of sizes; a shape for every foot, and positively cannot be duplicated under $3.50.

Misses' $3 Shoes at $1.39

Box calf, patent calf and Vici kid; turned, McKay or welted soles; tips or plain toes; lace and button styles; all widths; sizes 11½ to 2, and values to $3.00.

Children's $1.75 Shoes 97c

20-odd lines in patent kid, Vici kid, Canvas and linen Duck; either turned or McKays; button and lace; spring heels with plain toes, patent tips and kid tips; all sizes in the lot; sizes 5 to 8; values to $1.75.

Children's 2.50 Shoes 1.95

Strong shoes for rough wear, yet neat enough for dress wear; of Vici kid with patent tips; welted extension soles; of tough, oak tanned, flexible leather; button or lace styles; spring heels; all widths; sizes 8½ to 11.

Misses' $2.50 and $3 Shoes at $2

Vici kid lace shoes with patent tips; extension oak-tanned soles; school heels; all widths; sizes 11½ to 2.

Boys' $3.00 Dress Shoes $2.25

Of box calf, in lace style; have hand-welted oak soles; steel circlets in heel, and are guaranteed to give satisfactory wear; are positively worth $3.00.

Boys' $2.00 Shoes at $1.39

Broken assortments of boys' and youths' Vici kid or satin calf lace shoes; medium or heavy quilted nail soles; just the thing for children's school wear.

Carpenters' Tools and Builders' Necessities at Hamburger Prices